DAY, APRIL 20, 1908.

Patterns for May
and easiest patterns to put
also assure the best fit and
deas of the season's style.
Second floor, north room.

Two Specials
in Spring Hats
From the many interest-
g spring models we select
wo excellent values at a
opular price:
Straight brim and Gainsbor-
gh hats in the newest shades
d colors, including Alice, navy
d Copenhagen blue, brown,
ru, etc., trimmed with floral
ompons of contrasting colors,
ings, quills and gold
nd silver bands— $7.50
Third floor, south room.

of 100 pieces, repre-
ent is a large one and
gest
Yard, 65c
ing Silks
silk fabric which is the vogue
makers for its style and gen-
ft in finish. Yard, $1.35.

mer Bedding
for April
plain straight post design,
with ball mounts, strongly
shed with best gold lacquer
excellent wear. $15.00
ll brass beds with extra
vy pillars, 2½ inch, large top
nts of new patterns, heavy
er rods, gold lacquer or
n finish, in full size only.
ndsome and sub- $28.75
tial bed,
Sixth floor, south room.
resting Sale
t for comfort and for wear.
pecial order, and offer a
s. Special sizes if desired.
ton, 45 lbs., $5.00; felt mattresses
s (full size), "Victoria" cotton,
ection cotton, 50 lbs., $16.50.

Dress Linens
se and sale of stylish and
re 7,000 yards offered at
import cost.
s are prettily embroidered
At the exception- 28c
in to follow. Yard,
oom.

Underwear
of About Half
racing garments that are
iled. In order to effect
e prices that represent
Third floor, north room.
sses reduced to about
$1.95.
rawers reduced to $2.95,
5 and $1.50.
Are Also Included
ndergarments that are
the sale. Many of the
are included.
75, $3.75, $2.75 and $1.50.
.50, $1.25 and $1.00.
.50, $2.95 and $2.50.

Novelties
gns on natural burlap, 60c.
tonne Dresser scarfs, $1.25;
covers, $1.25; laundry bags,
hoe pockets, 50c.
s in washable drapery silks
s, etc., yard, 60c and 75c.
broidered pillow slips, made with
ming, ready for use, 50c.

The Chicago Daily Tribune.

VOLUME LXVII.—NO. 96. TUESDAY, APRIL 21, 1908—TWENTY-TWO PAGES. ★ PRICE TWO CENTS.

HOUSE IN FAVOR OF VREELAND BILL

Majority of Members Determined to Ignore Action of Committee in Tabling Measure.

PLAN GENERAL REFORM.

Commission May Be Appointed to Investigate Banking Laws of Other Nations and Frame New Act.

BY RAYMOND.

Washington, D. C., April 20.—[Special.]—An active canvass of the house of representatives which has been in progress for the last two or three days was practically completed today.

It indicates that a majority of the republicans are in favor of the Vreeland currency bill, providing for the issue of emergency notes based either on local bonds or on commercial paper.

It is said, for instance, that while more of the Illinois delegation were bitterly opposed to the Aldrich bill as it came from the senate, they are all now inclined to support the Vreeland measure, with the possible exception of Mr. Prince, who is on the banking and currency committee, and even he is said to be wavering in his loyalty to Chairman Fowler and the irreconcilable element on the committee.

Most of the Iowa members and all but two or three of those from Wisconsin have been polled in favor of the Vreeland measure, and "Jim" Watson of Indiana, whip of the house, believes his own delegation will be nearly unanimous, and he expresses the opinion that a majority of the republicans will in the end support the compromise measure. What the democrats will do is still an uncertainty.

Permanent Reform Impossible.

If there were any chance of the passage of a permanent currency reform bill at the present session, or, indeed, at any time in the near future, there would be no disposition on the part of the republican leaders to waste time over an emergency measure. It is undeniable, however, that no satisfactory permanent change in the present banking system can, by any possibility, be passed by the present congress.

In the first place a great majority of the members, including both republicans and democrats, say that their people are wedded to the present bank notes and will have to be educated up to any substitute for them.

Besides that, financial experts in congress disagree materially as to the method by which a more elastic currency can be provided. There are a good many who advocate a central bank, somewhat of the type of the Imperial bank of Germany.

To give the note issuing power to such a bank it must have a monopoly of such circulation. The result would be to convert all the national banks into branches of the central institution, and this involves a change of such revolutionary character that there is no possibility of its being adopted for some years to come.

"Asset Banking" in Favor.

There is unquestionably a growing sentiment in favor of what is generally known as "asset banking." The basic principle of the Fowler bill is regarded as scientifically sound by most financial experts.

They agree that all circulation should be based on the assets of a bank in general rather than upon bonds or other securities deposited with the federal government.

Such circulation would, of course, rest upon the uncovered assets of the bank. It would be a debt, exactly like the book credit of a depositor, and it would be a lien on the bank, as deposits are, and would, of course, have to be provided for by a satisfactory reserve.

If the general public understood this theory as well as most members of congress do an elastic currency could be provided for in a short time.

Unfortunately the Fowler bill, so called, has been loaded down with a number of extraneous provisions, some of which are almost fantastic in character. The result has been the adoption by the American Bankers' association of a similar but simpler plan which involves the issue of circulation based on assets, guaranteed by a fund, and taxed so that it would be retired when money was redundant and come out when there was an unusual demand of any kind.

Want U. S. Bank Re-established.

In addition to these general plans, many members of the house advocate following the Scotch system, the Canadian bank plan, and schemes borrowed from various European nations, including the reëstablishment of the old United States bank and the complete abolition of the subtreasury system.

The result is, first, that the people do not seem yet to be educated up to the idea that a bank can safely issue circulation without a specific deposit of security to back up the notes.

Secondly, although members of congress are practically agreed that the present currency system is unsafe and unscientific, and although they admit that circulation should have elastic features, they are entirely at sea upon how to accomplish the necessary reform, and there is not the slightest prospect of agreement among the different factions.

This inability to agree upon a basis of reform of the currency plan has been the strong argument used by President Roosevelt, Speaker Cannon, Senator Aldrich, Senator Allison, and a great majority of the republican leaders in both houses of congress in favor of an emergency currency plan.

Relief Measures Are Vital.

They have agreed among themselves that, although a panic is not necessarily to be expected next fall or the year after, it would be fatal politically if the administration should be confronted with inability to come to the relief of the banks when they needed it.

The government is running behind now. That is to say, it is spending a good deal more money than it is receiving. Instead of there being an increasing surplus in the treasury, it has begun to diminish.

The banks now have about all the money it is safe for the treasury to do without. With a daily and monthly deficit it is practically certain that by next fall, when the crop moving period comes, there will be precious little money in the treasury to turn over to the banks.

Certainly there will be no such large amount as that which Secretary Cortelyou successfully used last winter to supply necessary funds for the banks to pay even a portion of their country balances.

What the president, the speaker, and Sen-

(Continued on page 8, column 2.)

SUMMARY OF The Daily Tribune.

TUESDAY, APRIL 21, 1908.

THE WEATHER—
FORECAST—Increasing cloudiness Tuesday, probably showers at night or Wednesday, rising temperature, winds shifting to southerly.
Sunrise, 5:01.
Sunset, 6:36.

CONDITIONS YESTERDAY.
Temperature, max. 59, min. 43, mean 51, normal for the day 46. Excess since Jan. 1, 448.
Precipitation for 24 hours to 7 p. m., 0. Excess since Jan. 1, 2.17 inches.
Wind, W., max. 32 miles an hour, at 2:30 a. m.
Relative humidity, 7 a. m. 65%, 7 p. m. 77%.
Barometer, sea level, 7 a. m. 29.80, 7 p. m. 29.94.

TELEPHONE CENTRAL 100.

WASHINGTON.

Majority of members of house of representatives said to favor Vreeland bill; its enactment into law, despite adverse action of committee predicted. Page 1.

Speaker Cannon put quietus on plan to give publishers relief from paper trust's boost in prices by offering resolution providing for "inquiry." Page 8.

Supporters of plan to increase navy by four battleships taken by surprise when committee sent bill to senate. Page 8.

Majority in house turned down motion by Williams aimed to denounce gavel rule by Cannon. Page 8.

LOCAL.

Judge Lantry renders judgment against "Elliott system" in suits to recover money paid by jobseekers. Elliott and others to appear today to show why licenses should not be revoked. Page 1.

West side levee saloons fear extinction in new order directing licenses revoked of all disorderly houses. Page 1.

Municipal research expert from New York told Public Service club its methods were uneconomical. Page 1.

Ten thousand pages of facts being compressed into three corrective bills as result of asylum quiz. Page 2.

Pardon board granted reprieve until June 12 for Herman Billik, who was to have been hanged next Friday for murder of Mary Vrzal. Page 2.

Burglar frightened away by woman who threatened to set dogs on him, although she never owned a dog. Page 2.

Alleged that phone company has slashed payroll since it got new franchise. Page 3.

John Marshall branch school ordered closed by President Schneider after an investigation for fire perils. Page 4.

Certified milk, guaranteed pure, will be sold at 17 cents a quart for babies whose parents can afford to buy it. Page 4.

Mrs. Jessie Llewellyn Call, who committed suicide, left manuscript of an unfinished political novel. Page 7.

Association of Commerce planned to take fight against use of wagons for mail transfer to senate committee at Washington. Page 9.

Luncheon for early members of the local Y. M. C. A. planned for today. Page 10.

Ethel Barrymore guest of honor at Chicago Press league beauty luncheon. Page 11.

FOREIGN.

Three persons spat out holy sacrament after receiving it in chapel at vatican; afterward admitted they were Jews, but said incident was due to error. Page 1.

Prince Helie de Sagan left Paris for Italy after renewing attack on American press and people. Page 4.

Bomb thrown at President Cabrera of Guatemala tore off one finger. Page 4.

POLITICAL.

John P. Hopkins, representing "free and untrammeled democracy," announced his intention to contest Rogers Sullivan's plan to deliver Illinois to Bryan. Page 2.

Former Gov. Yates denied he was reformer; told Aurora audience he was only human. Page 2.

Gen. Stewart L. Woodford arrived in interest of Hughes' boom. Page 2.

W. J. Bryan denied his income was large and said he lectured for nothing more often than for pay. Page 2.

Secretary Cortelyou in speech in Utica, N. Y., urged business men to take greater interest in politics. Page 15.

DOMESTIC.

New York grand jury made public report on "gifts" by Metropolitan Street railway for campaign purposes. Page 6.

Two thousand cases brought at Kansas City as result of Sunday observance crusade dismissed. Page 6.

First move made by Harry Thaw's counsel to gain his release from insane asylum. Page 6.

Three thousand six hundred jackies from the battle fleet "captured" Los Angeles, Cal., while landsmen "took" warships. Page 6.

TRADE AND INDUSTRY.

Local commercial. Page 14.
New York financial. Page 15.
Local commercial. Page 15.
Real estate. Page 16.

SPORTING.

White Sox get revenge on Waddell and beat Browns 7 to 1 after Jones had switched lineup. Page 13.

University of Illinois baseball nine defeated Maroons 6 to 3. Page 12.

Cubs made only one hit in game at St. Louis, but won by a score of 2 to 0 from Cardinals. Page 13.

Henry Chadwick, "father of baseball," died at his home in Brooklyn. Page 13.

Trance scored victory in the Ozone stakes at Aqueduct, equalling the track record. Page 13.

Principal Hanna forbade Oak Park relay team to make eastern trip. Page 13.

Harry Lewis knocked out "Honey" Mellody in fourth round of fierce fight at Boston. Page 13.

MOVEMENTS OF OCEAN STEAMSHIPS.

Arrived.	Port.
CALIFORNIA	New York.
CANOPIC	Genoa.
COLUMBIA	Glasgow.
D. ABRUZZI	Naples.
FINLAND	Dover.
FLORIDA	New York.
K. CECILIA	Plymouth.
LUSITANIA	Queenstown.
LIGURIA	Palermo.
MINNEHAHA	New York.
N. AMSTERDAM	New York.
POTSDAM	Rotterdam.
PRETORIAN	Glasgow.
ROMANIC	Boston.
SERAPIS	London.
ZEELAND	New York.
Sailed.	**Port.**
ALBANY	San Francisco.
ASSUAN	Genoa.
GLENLOGAN	Tacoma.
G. KURFURST	Bremen.
ITALIA	Palermo.
K. ALBERT	Gibraltar.
PHILADELPHIA	Cherbourg.
RYNDAM	Boulogne.

WIRELESS REPORTS.

K. WILH'M II. Off Sandy Hook. Due Tues. p. m.
SLAVONIA ... Off Sandy Hook. Due Thurs. a. m.

ELLIOTT SYSTEM FACES KNOCKOUT.

Condemned by Judge Lantry to Repay Money to Job Seekers; Its License at Stake Today.

OTHER BUREAUS WITH IT

Evidence to Be Laid Before State Labor Commissioners at the Great Northern This Morning.

With adverse decisions by Judge Lantry in five cases against Eugene M. Elliott, operator of "the Elliott system," yesterday afternoon, the campaign of the state board of labor commissioners against illegal employment bureaus and labor agencies approached a climax.

The next scene in the life of this "system," at least three other similar concerns, and eight labor agencies will be laid before a meeting of the labor commissioners which will open this morning at the Great Northern hotel. Little doubt is expressed by W. H. Cruden, superintendent of the Illinois free employment bureau, who has prepared the evidence in each case, that the licenses will be revoked.

Investigators have been at work gathering the evidence for several weeks, and Supt. Cruden estimated that not more than three hours' time will be necessary to prove that misrepresentation was practiced by each of the concerns under attack.

Labor Commissioners Real Plaintiff.

While the civil suits against Elliott were brought in the name of five "shareholders" for the recovery of the $5 contributions they gave for certificates in his Arizona corporation, which was pictured as a coöperative combination that would land each subscriber in a fat job, the cases really were instituted by the labor commissioners in order to have the decision of a civil court behind the application for the revocation of the license.

With this in their hands the investigators of the board probably will insist upon this case being the first one called for hearing. The concern next in importance whose license is threatened is the house of the "Hapgoods Idea," in which a similar plan was worked with success.

The other "job finders" who are on the list are Gustav Strelow, who has an office at 122 La Salle street, and Charles O. Harding, a "dramatic agent," who holds forth at 67 Clark street.

The charges will be based principally and fundamentally upon two things—his acceptance of fees in excess of the $2 limit prescribed by law and the use of alleged fraudulent advertisements.

Hearing Before Judge Lantry.

The last day of the hearing before Judge Lantry summarized the usages of his "system" completely.

The five "easy ones" who attempted to recover by process of law the $5 fees which had brought them no visible results are:

E. A. Peck Jr., 204 Fifty-third street.
Edwin W. Wright, 6549 South May street.
Edward Mayer, 618 Addison street.
L. F. Kelly, 3612 Vincennes avenue.
A. B. Heinze, 985 Ward street.

In each case Judge Lantry rendered judgment of $5 and costs, and pending an appeal, which probably will not be taken if Elliott's license is revoked, the bonds were fixed at $125.

The only witnesses who took the stand in the last stage of the fight were Henry M. Bond, manager of the Chicago Housewrecking company, and Elliott himself. The former testified that his company had not authorized "the system" to look for employes for its hire, and the defendant was called by his attorney in a vain effort to show through the correspondence he had received that he had bona fide positions at his disposal and that he had been sincere in his effort to place his "stockholders." He also admitted authorizing the publication of advertisements in which vast arrays of fictitious jobs were made.

Denounces the Defendants.

The argument of Attorney Eugene Stewart, counsel for the complainants, in requesting judgment in each case was brief.

"I make the request upon two broad and well proven grounds," he said. "First, that fees, illegally in excess of the terms of the labor employment agency act, were obtained by the defendant through fraud, and that he caused the publication of false advertisements.

"There is no contention of the plaintiff that any one of these men got a job. Some of them were sent to phoney places where they were kicked out. This was purely and simply a confidence game, a snide, and the people running it knew it and put it up for that purpose.

"On the general assertion that they received no value for their money, they are entitled to its return. Elliott got the money, and the only system was a system of robbery. It was all Elliott.

"The Elliott system of Arizona and the Elliott system of Illinois are two different corporations? They were all in the same office, used the same desk and the same telephone. Who were the corporations? Eugene M. Elliott and his wife. The only money ever put into them was the single dollar put in by Elliott's wife. I don't think the assets ever amounted to over $1."

Attorney Hazen made an effort to reply in behalf of his client, and as he finished Elliott made a declaration that if he were allowed to speak to the court he could prove his honesty. He was not heard.

Two Men Fined.

The fight on alleged labor agencies had its activities during the day. Two men were fined and others will be arrested today and their cases will be taken before the labor commissioners.

The hand of the law fell upon Beenos Jeannias, a Greek, employed by Olscheck & Co., an unlicensed labor agency at 180 Bunker street. Olscheck came to Supt. William H. Cruden of the Illinois Free Employment agency to get his license renewed a few weeks ago. Because of prior offenses no license was issued to him, but he continued in business. Five men employed by him collected from 300 Greeks and Austrians sums varying from $4 to $8 for visionary jobs in Indianapolis. Three of the men were arrested by Inspector Pony Blasi, but Olscheck so far has escaped. Two of the men, who were apparently new to the work and ignorant of the offense they were committing, were released, but Jeannias was fined $75 and costs by Judge Himes. About $580 was recovered and returned to the men.

At about the same time Judge Pettit in South Chicago was fining John Kravonica $50 and costs for a similar offense.

THE DEMOCRATIC NATIONAL CONVENTION.

As we thought it was going to be.

As it is likely to be, from present indications.

WEST SIDE LEVEE GETS BLOW

All Saloons Must Be Orderly or Licenses Will Be Revoked.

HITS KEEPERS BOTH WAYS.

Declare No Money in "Being Good" and $500 Goes "if Bad."

A large majority of the saloonkeepers in the levee district of the west side are between the horns of a serious dilemma. They do not know whether to take out licenses or not on May 1, and there is nobody who can give them really good advice.

It all comes about through an order—one which evidently meant business—which went out of the city hall yesterday. In effect it was they would be granted licenses if they applied for them, but if they kept on running their saloons as they had in the past those licenses would be promptly revoked and that would end them.

Any way the saloonkeepers looked at it they did not like the situation. They figured out to lose whatever they did. If they took out the licenses for the six months' period, paid the $500, and ran their places as the city administration insists they must be conducted in the future, they could see no prospect of making any money out of them. If they took out the licenses and ran in the same old way, why, the licenses would be revoked and they would be out $500 and the license besides.

Many Saloons Cater to Women.

In the territory bounded by Monroe, South Halsted, Lake, and Morgan streets, generally known as the "west side levee," there are about three times as many saloons as the legitimate patronage of the neighborhood will support. Two-thirds of them make a living by illegitimate means. They cater to women who entice men into the back rooms to buy drinks. They have been keeping open after 1 o'clock and have music playing as long and as loud as the policeman on the beat will stand for it. They encourage gambling games, on which they get a "rake-off." In some cases they go so far as to wink at the robbery of drunken or drugged customers and share in the proceeds.

Were this kind of saloons to depend on a legitimate trade, their receipts limited to the money taken in from the sale of alcoholic drinks or food to customers who came in for no other purpose than to make such purchases, they could not last a month. As a rule none of them takes in more than $10 before 7 o'clock in the evening, and then their harvest begins.

Two Choices; Both Bad.

So, in the language best understood in the neighborhood, "they are up against it for fair." They have had a taste of 1 o'clock closing and a few similar reforms since Inspector McCann started out to clean up things over there, and the cash register returns were not satisfactory. But now they are asked to choose between voluntarily quitting or being forced out either by bankruptcy or the loss of their license. Neither choice looks attractive.

When Inspector McCann first took charge on the west side, with instructions to "clean up the levee," he recognized these saloons as one of the evils to be met and overcome. The first impulse was to revoke a few licenses, but after consultations at the city hall it was determined this might lead to injustice in some cases and fail of the result desired in others, and so a plan, which might be called the "survival of the fittest," was worked out.

The saloonkeepers in the district were notified that if they took out licenses after May 1 they did it at their own risk. If they ran their places decently they would not be disturbed, but if they kept on as they have been doing their licenses would be revoked in short order. It is figured the result will be that saloons that do a legitimate business will continue in business and those who do an illegitimate one will have to go.

It is expected the new order will force something like 100 saloons out of business. At $1,000 a year this will make quite a hole in the city's income. But the administration figures it out it is better to lose the income than permit the evil to go on.

Sues for Saloon License.

Bartholomew P. Warren filed a petition in the Circuit court asking for a writ of mandamus to compel Mayor Busse to issue a saloon license to him. The license which Warren seeks was formerly held by K. Watney, who sold out in April to P. Schaefner. The latter in turn sold the license to Warren, but when he attempted to secure it in his name his request was refused.

MAN TRIES TO KILL HIS WIFE; FATALLY WOUNDS STRANGER.

William Meyers Shot When Jerome Marcotti Attacks Mrs. Marcotti in "Butch" Carroll's Saloon.

An attempted murder and suicide in a west side levee saloon early this morning failed because of the unsteady hand of the would-be slayer. One of the bullets, however, found an innocent victim, who was taken to the county hospital in a dying condition.

Jerome Marcotti, engineer at the Revere house, discovered his wife, from whom he has been separated for several months, in the "palm room" of "Butch" Carroll's saloon, 267 West Madison street. She was sitting with Louis Clapp.

Without a word Marcotti drew a revolver from his pocket and fired four times at his wife, one of the bullets striking her forehead, inflicting a slight wound. He then turned the weapon toward his own head. The bullet went wild, passing through his hat.

At the bar in front William Meyers and Harry McAuliffe, who arrived yesterday from Cincinnati, stood drinking. A partition separates the bar from the room where the shooting took place. One of the bullets intended for Mrs. Marcotti struck Meyers just above the heart.

In the confusion Meyers staggered from the saloon, and was found afterwards near 110 Morgan street. The ambulance from the Desplaines street station took him to the county hospital.

Marcotti and Clapp, with Mrs. Marcotti, who resides at 1236 North Halsted street, were taken to the police station. The woman is said to have been singing in west side levee saloons since the separation from her husband. They were married a year ago in Milwaukee.

WILLS $1,000 FOR DOG'S CARE.

Instrument Signed by the Late William E. Butts Mentions Bluff, His Former Pet.

One thousand dollars was set aside, according to a will admitted to probate yesterday, to be used in caring for a dog and for the purchase of two small tombstones to mark the testator's grave and that of his wife. The instrument was signed by William E. Butts, formerly of 4336 Fifth avenue. His dog was known as "Bluff," and is said to be a white bull terrier.

POPE INSULTED IN CHAPEL

Three Visitors Who Are Given Holy Sacrament Spit It Out.

ENVOY MAY BE RECALLED.

Man Responsible for Incident Probably Will Be Punished.

[BY CABLE TO THE CHICAGO TRIBUNE.]

ROME, April 20.—The entire Catholic population of Rome is incensed at an act of sacrilege committed yesterday in the pope's private chapel during the celebration of Easter mass by his holiness.

The congregation numbered about 200. All afterward partook of holy communion. Among them were two woman and a man who had been admitted on the strong recommendation of the Austro-Hungarian ambassador to the vatican.

While the pope was administering the sacrament these three were seen to remove the wafers from their mouths. One of the women was seen actually spitting it out on the floor.

Offenders Are Expelled.

The pope was horrified and the offenders were immediately expelled from the chapel. They were recognized by an ambassador who was present and they admitted they were Jews. Later they were identified as Prof. Fellbogen of the University of Vienna and his wife and sister-in-law.

From the chapel the trio was taken to the major domo's office, where they said they had received the communion owing to a mistake and spat it out, not believing it to be consecrated.

The pope, hiding his deep emotion and amazement with a view of preventing a scandal, hushed the incident, but in spite of all efforts it was generally known in the afternoon.

The pope was so grieved that he wept bitterly. He is convinced the sacrilege was premeditated, and the Austro-Hungarian ambassador probably will be recalled.

Hope They Will Join Church.

The sistine chapel will not need reconsecration, as the sacrilege did not constitute a profanation. The three persons who offended say they did not intend any outrage against Catholicism. They say they received the communion by an error and did not actually spit out the host.

They now realize the enormity of their act and regret it. The pope hopes they will receive God's grace and will become Catholics, the only way in which they can expiate their offense.

Papers Sharp in Criticism.

Despite the secular character of most of the newspapers here and the popular antipathy to the Vatican, the sacrilege is sharply condemned.

The question is discussed whether the offenders cannot be punished by law. It is recalled that six months ago, at the height of the anticlerical agitation, two lads behaved in a parish church much as the Jews did in the Sistine chapel. They were seized by the officiating priest and handed over to the police. They were indicted for outraging the religion of the state and sentenced to several months' imprisonment.

It is contended, however, that the police cannot move in the present case unless the Vatican specially requests them to do so, as the Sistine chapel is regarded as extra-territorial.

PRIVATE CHARITY "CRUDE; USELESS"

W. H. Allen of New York Jars Fifty Social Service Leaders with "Some Plain Speaking."

PREFERS ACTION BY CITY.

Settlements, He Urges, Should Now Center Their Efforts on Broad Municipal Works.

The members of the Social Service club were told last night by William H. Allen, secretary of the bureau of municipal research of New York, that they were incompetent, inefficient, uneconomical, and many other disagreeable things which they probably would never have found out by themselves.

They were told that the charities and philanthropies which they represent are just so much misdirected and misdirecting effort and wasted money. As a climax Miss Rebecca Holmes of the bureau of charities, who ventured the opinion that woman suffrage would cure all the evils pointed out by Mr. Allen, was told by the speaker that woman suffrage would simply mean a new golden era for confidence men and the perpetuation in office of grafters and incompetents.

If the fifty settlement workers and social service volunteers had known in advance of the radical attack on themselves and all that they hold dear it is doubtful whether they would have gone to hear Mr. Allen speak on "Social Service via Efficient Government," but, being there, they took their medicine with good grace, and after a few questions dispersed to think it over.

For Government Social Service.

Mr. Allen declared the best possible results in all line of social service are to be attained through the government and not through private agencies, and the best use to which private philanthropy and volunteer efforts at social service could be put would be the aiding of public social service. He declared private social service is mere retail, expensive, and often necessarily inefficient work, while public social service is wholesale, economical, and always possible of being made efficient. Bad government, possible because of the misdirected energies of those engaged in private social service, he said, manufactures more distress than all the private social service in the country can cure.

"Some of what we now call social service is not social service, it is personal service," he said. "Social service groups have not generally applied efficiency tests to their ideas or their methods. Excluding from their picture what they have not done—community needs not met, children not helped, needy families not relieved, sickness not treated—they exaggerate the magnitude and social benefits of the work done.

Insists on Pure Milk Supply.

"Why should one hearts and pocketbooks be wrung to take 150 or 200 babies to the country for a few weeks each in the summer, when there are thousands that need to go, when there are thousands dying, when even those who have been taken to the country wilt and die just as readily a week or so after their return? Why exhaust all our good adjectives on ourselves for doing this, when a little municipal action in the way of purifying the milk supply will strike at the root of the death rate and save thousands of lives?

"To spend private funds to demonstrate that children in tenement districts need and will use a playground is like carrying coals to Newcastle or epithets to Oyster Bay. I have seen $20,000 expended on a playground on the roof of a New York settlement house. It was to demonstrate the value of such a place to the tenement district, and most of the $20,000 was used in taking pictures of it crowded with the half dozen people it would hold. In the meantime a great municipal playground two blocks square was being built within a stone's throw of that roof, and teamsters cut down all the trees that had been planted while the settlement people were absorbed in their own little petty affairs.

Cites Public Bath as Example.

"I know of another settlement within two blocks of a public bath which could take care of about thirty-eight people a day. The public bath could take care of 5,000. There was no water on the second floor of the public bath and it was not kept open in the evening as it should have been. I tried to interest a millionaire settlement worker in this, but he was too busy with his own thirty-eight baths a day and also looked on the public bath as a competitor which he was not bound to help. They charged 5 cents a bath at the settlement house.

"These institutions, organized to demonstrate public needs and demands, soon become interested in a small fraction of the needy ones and forget the whole field to aid which they started. They become conscious of self and fight for self-preservation, though they have done their work."

"No agency engaged in social service can give so much happiness or remove so much wretchedness as efficient government. Witness here in Chicago your chain of small parks, your drainage canal, your public school system. Inefficient government, on the other hand, can cause more evil, sickness, pauperism, and wretchedness than any other anti-social factor."

Suggests Plan for Chicagoans.

Mr. Allen was asked how the Chicago social service workers could begin to carry out his ideas and he told them that in the recent scandals in the water department they had a tool which if properly used would be worth $25,000,000 to Chicago. He proposed that they center their attack on the controller's office, which he held must be primarily responsible for the frauds, since "it certified to the accuracy of the work done by the water department." He advised the social service workers to find out where the vast sums expended by Chicago are being wasted and then ask the council to expend the sums thus saved in taking over the work now done by private charities.

"It is easy to make any one admit that a tuberculosis crusade is worth more than a padded pay roll if you can find the padded pay roll. That is what the bureau of municipal research has been doing in New York and we have found millions."

HOPKINS AGAINST SULLIVAN'S PLAN.

'Untrammeled Democracy' Led by John P. Clamoring for Free Expression.

LIKE THREE RING CIRCUS.

Roger C. and Robert E. Represent the Other Two Illinois Attractions.

"The Free and Untrammeled Democracy" is the newest addition to the party in Illinois. It makes the affair a three ring circus, Roger C. having the middle, Robert E. the left, and John P. the right. As the matter stands at present, the attractions may be listed as follows:

Untrammeled Democracy..JOHN P. HOPKINS
Bryan Democracy .....ROGER C. SULLIVAN
Occult Democracy .....ROBERT E. BURKE

Roger C. has listened with a sad and regretful expression to the conversation of his old college chum, John P. Mr. Hopkins who has just returned from an extensive study of European conditions along with John McCarthy, refuses to stand for the Sullivan-Bryan deal which is to be put over in Springfield on Thursday. He proposes to take a contesting delegation to Denver, and if any one thinks it is a joke let him watch the returns from the convention city along about the time the credentials committee gets in action.

Untrammeled Men for Johnson.

The "untrammeled democracy" will be for Gov. John A. Johnson of Minnesota and against William Jennings Bryan. It will hold a state convention of some sort or will adopt other methods of securing a national delegation which will go to Denver with the argument that the regular delegates from Illinois were selected in defiance of popular will by a high handed combination between Roger C. Sullivan and Mr. Bryan. It will be represented to the national committee in the preliminary hearing of contests that free expression of the popular will in Illinois was throttled by Mr. Sullivan in the interests of Mr. Bryan.

Mr. Hopkins has not been able to take any interest in the situation before this, there being no prospect of trouble. He refuses to be agitated by political events which run smoothly, and until he discovered the high handed methods used by Mr. Sullivan in turning Illinois over to Mr. Bryan he had no concern with the proceedings.

He is of the opinion now that if Mr. Sullivan had taken his hand off the mouth of the party long enough to have allowed it a momentary expression of its wishes it would have yelled: "Johnson!" This being his opinion, he is determined that the democracy shall have the right to express itself even if he does have to give pain and distress to his old friend Roger C.

Contest Awaited with Glee.

Nothing will be done until the "unholy alliance" of William J. and Roger C. has accomplished the purpose for which it was formed and has selected fifty-four Illinois national delegates and instructed them for Mr. Bryan.

Then the "free and untrammeled" will assert itself, looking forward with glee to the possibility of Mr. Bryan being obliged to plead the cause of the Sullivan delegates in Denver.

John McCarthy, Mr. Hopkins' traveling companion in Europe, is with him in this movement at such times as he happens to be outside of Mr. Sullivan's immediate influence. When Mr. McCarthy is in Mr. Sullivan's company he backslides from the "free and untrammeled" movement, which he again joins as soon as the magnetic presence of Mr. Sullivan has been withdrawn. George Brennan is with Mr. Hopkins in spirit, although he confesses he may be a victim of the Sullivan-Bryan combination.

Encouraged by Postal Ballot.

The "free and untrammeled" find particular reasons for encouragement in the returns from a postal card ballot being conducted by that enthusiastic Johnsonian democrat, Maxwell Edgar. He has sent out 200 postal ballots to members of the Iroquois club with the following statement:

"A number of democrats of Chicago and vicinity are being asked to indicate their preference for the democratic nominee as president. Would you kindly place a cross opposite the candidate of your choice on the return postal card and sign the same or not, as you prefer?"

Thirty-five votes have been received and the tally up to date shows:

JOHNSON	22
BRYAN	9
GRAY	2
DOUGLAS	1
CHANLER	1

"Occult" Delegates in Line.

Robert E. Burke's occult democracy gathered at 145 Randolph street at night to make further plans for the Springfield trip. Although the natural and unaided eye could detect but thirty-five persons present in the flesh, it was asserted that the entire 535 Cook county protesting delegates were on hand. There is no proof to the contrary, Mr. Burke's occult democracy having gone into the realms of mysticism where ordinary observation falls down flat.

The telepathic delegation will go to Springfield tomorrow morning, afternoon, and night. It will be allowed to suit itself as to trains and if any delegates prefer to project their astral beings into the convention city they may adopt this method.

All Mr. Burke asks is that when he calls the roll of the faithful on Thursday there be either spirit voices to answer or physical beings to show up.

County Convention Results.

Democrats in Rock Island, Tazewell, Schuyler, Christian, Hancock, and Brown counties yesterday indorsed Bryan and instructed their delegates to the state convention to work for his nomination for the presidency.

The statement that Bryan opposed condemnation of Roger Sullivan prevented such action in Rock Island, but the Schuyler county convention instructed its delegates to vote against the Chicagoan. Christian county also tied up its delegates so that they will be of no use to Sullivan.

The Tazewell delegation is uninstructed, but the sentiment among democrats there always has been hostile to the national committeeman. Brown county came out with a resolution favoring the reelection of Sullivan.

Republican leaders in Chicago are planning for the first state framing conference in preparation for the primaries on Aug. 8. The organization must adjust itself to meet new conditions and the first meeting will be held as soon as Postmaster D. A. Campbell recovers his health. It is not definitely settled that Fred Blount will come in, but Mayor Busse is regarded as certainly one of the conferees.

Legislative Reforms Proposed.

State Senator Walter Clyde Jones announced that he would propose a program of reform in legislative methods either at the adjourned session beginning May 5 or at the Forty-sixth general assembly next January. He will advocate the establishment of a legislative reference department, the creation of a bill drafting department, the abolition of the engrossing committee, and the substitution therefor of a printing committee, and an amendment to the rules which will prevent the smothering of bills in committee.

With reference to the last named proposition he said under the present practice all bills when introduced are referred to some standing committee for consideration and the committee is supposed to report within a reasonable time. He admits that fully one-half or three-fourths of all bills introduced are either useless or vicious, and should not reach the calendar.

"The standing committees are a convenient instrument for putting a quietus to these bills and this has given rise to an abuse in that these committees frequently smother meritorious measures," he said.

Wants Two House Calendars.

He further admits the impossibility of having all bills reported and placed on the house calendar, saying this would clog the machinery. He suggested that there be two calendars, one on which would go all bills reported adversely by a committee and all bills on which there has been no committee action and the other for bills reported favorably. A transfer from the "dead" calendar to the live one could be made then at any time desired by the legislators.

He proposed the abandoning of the archaic practice of writing bills out in long hand before they are taken up on third reading on the ground that it is expensive and that the committee frequently misuses its power and holds up bills. He further suggested that a printed record of proceedings should be kept and that all remarks and speeches made in the legislature should be printed, saying the expense would be met by the saving in the engrossing department.

De Lang Campaign More Active.

With the announcement that Congressman G. E. Foss of the Tenth district might become a candidate for the United States senate against A. J. Hopkins, Frederick C. De Lang of Glencoe has doubled his purchase of postage stamps and is sending out additional literature in support of his candidacy for the republican nomination for Mr. Foss' present place.

Head of Catholic Extension Society.

The Rev. Francis Clement Kelley

The board of governors of the Catholic Church Extension society of the United States of America will hold its annual meeting tomorrow in the society's general offices in the Rookery building. The society was organized three years ago for the purpose of assisting the poor missions and missionaries of the United States. The Rev. Francis Clement Kelley is president of the society.

Archbishop Quigley is chairman of the board. M. A. Fanning of Cleveland, O., is secretary, and William P. Breen of Fort Wayne, Ind., is treasurer. The archbishop of Milwaukee, the bishops of Covington, Wichita, Leavenworth, Fargo, and a number of distinguished priests and laymen will attend the meeting. Ambrose Petry, who recently was knighted by Pope Pius X., in appreciation of his work for the organization, is also expected. The meeting probably will continue two days.

A strange fact develops from the reports: that the month of March, in spite of the financial panic, was the most prosperous in the society's history. The Extension Magazine, owned by the organization, shows a wonderful growth, paying more than 1,000 per cent on the original investment during the fiscal year.

REVENGE ON TOM JOHNSON.

Ohio House Passes Resolution Demanding Investigation of Government in Cleveland.

Columbus, O., April 20.—[Special.]—The Ohio house of representatives, controlled by republicans, today adopted by a vote of 63 to 22 a resolution providing for a legislative investigation of the city government of Cleveland and of Cuyahoga county.

The resolution was adopted in retaliation for the activity of a representative of Mayor Tom Johnson, who secured the appointment of a democratic investigating commission for the offices of state auditor and treasurer and which has insisted upon an appropriation of $50,000 for the investigation of the affairs of Cincinnati and Hamilton county.

Mayor Johnson is charged with conniving in the grant of perpetual franchises in the recent action of the Cleveland council in passing, under a suspension of the rules, street railway franchises to thirty-six miles of Cleveland streets without giving the public a minute's notice of the action.

END ASYLUM QUIZ; PREPARE 3 BILLS.

Ten Thousand Pages of Matter Being Compressed Into Proposed Laws.

MANY CHANGES DESIRED.

Wiping Out of Trustees and New Commitment Rules Are Favored by Investigators.

Ten thousand pages of facts and near facts concerning Illinois asylums are being compressed into three corrective bills which, in the opinion of members of the legislative investigating committee, will make them as nearly perfect as human institutions may be.

It was decided by the committee yesterday that no further efforts would be made to obtain information about the asylums, with the possible exception of a visit to the home for girls at Geneva. The few days remaining before the legislature reconvenes, May 5 will be consumed in drafting these bills and the committee's report, which will be voluminous.

The three bills will provide for:

A new commitment law which will make impossible the sentencing of sane but incorrigible girls to insane asylums, and of adults to the Pontiac reformatory. This bill also may provide for reorganizing the state's three penal institutions under one head, and a regrading of prisoners.

An appropriation of $30,000 for the construction of a thirty foot wall about the grounds of the Pontiac reformatory, in accordance with the request of Supt. M. M. Mallary.

The wiping out of seventeen sets of trustees who now control the destinies of as many institutions, and the placing of the management of all institutions, both penal and charitable, in the hands of business and professional men.

Look to Attorney General.

The bill concerning commitments to state institutions probably will be drawn up by Attorney General Stead. Chairman John W. Hill yesterday said that while the members of the committee all were in favor of such a bill there would be too little time to draft it before the legislature reconvenes.

The necessity for such a bill was pointed out by Supt. Mallary of the Pontiac reformatory, who told the committee that scores of hardened criminals, all adults, were confined among juveniles who are supposed to be sent there to be reformed. Reformation was impossible, he said, when juveniles were placed in such company. Incorrigible girls were found in insane asylums among violent patients, having been sent there because of the laxness of the present law and because the state appeared to have no other place to send them.

It is planned to build a wall about the Pontiac institution to replace the frail wooden structure which now stands between the criminals confined there and freedom. Supt. Mallary predicted a "bloody tragedy" unless such a precaution is taken.

It is upon the board of control idea, however, that the best energies of the legislators will be bent. For upon this bill any fight that develops in the legislature will be centered. To pass the bill in the form it is being drawn by the committee will mean that the governor will be shorn of patronage which has been enjoyed by every previous governor of Illinois.

Jobs Considered Desirable.

While the eighty-five jobs which may be legislated out of existence carry with them no salaries, they are considered desirable and "honorable." Trustees of the state institutions are given many powers in the expenditure of state money and the disposal of numerous state jobs.

The strenuous task of sorting out and reading the 10,000 pages of evidence concerning the asylums has been divided by Chairman Hill simply by giving each member of the committee a certain number of cubic feet of typewritten paper, for which he will be responsible. Each member of the committee then will make a fragment of a report, which later will be condensed into one formidable document. It is likely that the meeting at which this portion of the work will be taken up will not be held for more than a week.

Disputes Charge of Brutality.

During the day Chairman Hill acted on what is declared to be an asylum "brutality" for which county official are accountable.

Mr. Hill called the attention of County Judge Rinaker to the cases of Joseph Marleau and Charles Barron, patients at the Kankakee asylum who formerly were held at the Chicago detention hospital. When Mr. Hill saw them at Kankakee he discovered several discolorations and bruises which the men said were the result of blows from attendants. Whether these blows had been struck at Kankakee or at the Cook county institution did not appear and the inquiry resulted.

Dr. H. L. Davis, superintendent of the detention hospital, showed records proving that the discolorations were on the bodies of the men when they entered the hospital.

TAFT INSTRUCTIONS REFUSED.

Nevada Republicans Indorse Roosevelt, but Turn Down His Favorite Presidential Candidate.

Winnemucca, Nev., April 20.—The republican state convention today rejected resolutions instructing delegates for Taft for president by a vote of 94 to 26. The platform indorses the administration of President Roosevelt. P. L. Flannigan was reelected national committeeman.

YATES DENIES REFORM PLAN

Former Executive Tells Aurora Audience He 'Is Only Human.'

DENEEN IN HOME COUNTY.

Enthusiastic Welcome Greets Him in Granite City.

Aurora, Ill., April 20.—[Special.]—Gov. Deneen was raked fore and aft and held up to scorn by former Gov. Yates tonight before 2,000 hearers.

"With the 'star eyed goddess of reform' sitting at his ear, Gov. Deneen has been Illinois' most extravagant, incompetent, and inefficient executive," declared the former governor.

"I never was a reformer, never will be, and don't pretend to be more than human, but I would like to compare expense accounts with Deneen," said Yates.

"I received from the legislature for the statehouse $95,000. Deneen has milked $307,500. When the Chicago 'press trust' attacked me in a united front one of their greatest weapons was the expenses of my deputy game wardens, the so-called 'rabbit shepherds.'

"The most I ever spent on them was $26,000 in a year, while Deneen got rid of $177,000 in 1906, and spent $41,000 in January, February, and March of this year. I had not announced my candidacy in March."

Hints at Misuse of Funds.

Mr. Yates insinuated that Gov. Deneen and John Smulski, state treasurer, do not render a proper accounting of state money earnings.

"What are they doing with the $5,250,000 surplus in the state treasury?" he demanded, and then answered his own query.

"They are loaning it out at 4 per cent interest and one-half that interest goes to the state. Where does the other half go?"

As in other speeches, Yates claimed that he is the father of primary legislation, and not Deneen.

Attacks Deneen's Every Act.

The former governor continued his attack for more than two hours, and there was not a measure, a policy, or an action of Gov. Deneen's of any moment which escaped the scathing grape of his oratorical guns.

After all was done he suggested to his hearers that he is the "Moses to lead them out of the maze of deceit, incompetency, and insincerity in which they have groped" since Deneen has been their leader.

DENEEN TALKS TO HOME FOLKS.

Granite City, Ill., April 20.—[Special.]—Street parades, fireworks, and enthusiasm welcomed Gov. Deneen to Madison county, his birthplace, tonight. Assembly hall, where the governor spoke, was crowded to the doors, and it is estimated that over 3,000 persons were present. The meeting was held under the auspices of the Republican club.

A feature of the meeting was a speech made by C. Porter Johnson, formerly of Chicago but now of St. Louis. It was only last week that Mr. Johnson, who has been a lifelong democrat, turned republican, and he gave his reasons last night. Johnson also stated he was an old schoolmate and friend of Deneen and would take the stump for him during his present campaign.

Gov. Deneen was introduced by W. W. Hanlon, chairman of the Republican club of Granite City. The governor laid great stress on the civil service reform, state institutions, the Yates 5 per cent slush fund, the direct primary law, the deep waterway, the Illinois Central tax case, the public treasury, and the state geological survey.

'BECKER'S BULLETIN' TO REVIVE

Retiring Mayor of Milwaukee Today Will Open His Fight for the Governorship.

Milwaukee, Wis., April 20.—[Special.]—Sherburn M. Becker, who will retire as mayor of Milwaukee tomorrow, will immediately take possession of a downtown office, from which he will carry on his active campaign for the gubernatorial nomination. In addition to his publication, Becker's Bulletin, he will use the windows of the office as bulletin boards.

BEER AGENT IN MAYOR'S CHAIR.

M. J. Scholey Assumes Office in Kenosha, Wis.—Favors Laws "Demanded by Majority of People."

Kenosha, Wis., April 20.—[Special.]—Matthias J. Scholey, agent for the Fortune Bros. Brewing company of Chicago, was inaugurated mayor of the city of Kenosha this evening. He declared himself in favor of public improvements, better water supply, more parks for the people, and the enforcement of "such laws as are demanded by the majority of the people."

Gary Democrats to Celebrate.

Democrats of Gary, Ind., will celebrate the convention for the nomination of county officers in that city on May 2 with a barbecue on the outskirts. Gov. Johnson of Minnesota is expected to be the principal guest. Others who will appear and speak are Thomas Marshall, candidate for the nomination of governor of Indiana, and Benjamin Shively.

BRYAN BELITTLES HIS OWN WEALTH

Nebraskan Says He Lectures for Nothing More Often than for Money.

HOT SHOT FOR REPORTER.

Caesar Never Would Have Divided Gaul Had He Known Youth, Is Retort.

New York, April 20.—His lecturing tour brought William J. Bryan to this city today, and he also had planned to meet Mrs. Bryan on her arrival from Europe tomorrow. With interviewers Mr. Bryan persistently avoided discussion of the political situation in this state, but on one topic, purely personal, he cheerfully made a statement. This had to do with his income.

An interviewer had suggested that the Nebraskan, having been credited with an earning capacity of from $50,000 to $75,000 a year, might be exposed to the charge by opponents that he was no longer representative of the laboring class, but a full fledged plutocrat.

Works for Public, Not Self.

To this the candidate for the democratic presidential nomination replied:

"My income is derived mainly from my lecturing with some addition from articles written for other publications, and something from my own paper, but the amount has been greatly exaggerated. I make more speeches for nothing than for pay, and devote more time to public work than to private gain. My political prominence has been an advantage in that it has given me a larger reading circle and a larger audience, but I could have used the prominence in other ways to greater pecuniary advantage. For instance, I was offered $25,000 a year as counsel for a corporation, but it would have taken me out of the political field. By lecturing and writing I can make what I need in half the time and have the rest for public work.

"Could Earn Twice as Much."

"Political prominence is an asset in any kind of business. I could not have turned my attention to anything where it would not have been an advantage, and had I used all of my time lecturing and writing I could have made twice as much as I have."

Among the questions which Mr. Bryan did not answer was this one put by a reporter:

"Do you expect to be nominated for the presidency?"

"Well, this is refreshing," said Mr. Bryan, with a smile. "I presume you have read 'Cæsar,' young man, and will remember that the book begins, 'All Gaul is divided into three parts.' If Julius Cæsar had known you before he wrote that book, he probably would have struck out two of the parts."

SAYS RAILWAYS FAIL TO PAY FOR ALL CITY WATER USED.

Deputy Commissioner Rediseke Scents Extensive Frauds in Terminal Yards and Begins an Investigation.

An extensive investigation of the use of city water by railroads has been undertaken by Deputy Commissioner Rediseke of the department of public works.

The railroads running into Chicago are among the largest consumers of water in the city. They maintain large tanks at different points along their right of way, from which engines for through traffic and switching purposes are supplied. Some of the roads maintain private pumping works, but the water comes from city mains.

One complaint made to the commissioner's office was that a certain railroad was supplying its engines from four standpipes, none of which was connected with a meter. Twenty-five engines, it was stated, were being supplied daily with 300 gallons each from these pipes. The report is being investigated.

PUSHES ROCKFORD GRAFT QUIZ.

Board of Aldermen Adopts Resolution for Investigation of Charges Against Members.

Rockford, Ill., April 20.—[Special.]—The board of aldermen tonight adopted a resolution urging prompt investigation of the charges that certain members of the council are guilty of graft. As a result a committee, headed by Mayor Jardine, was appointed to make an inquiry. The committee is said to be in possession of incriminating evidence, and further disclosures are expected.

Remarried at Celebration.

After twenty-five years of married life Mr. and Mrs. A. C. Becken of Park Ridge, Ill., were remarried last night in celebration of their silver anniversary. The Rev. R. H. Gate of Nunda, Ill., officiated. Mr. and Mrs. G. W. Huntley of West Virginia, parents of Mrs. Becken, were present. Mr. Becken is a wholesale jeweler in Chicago.

PATRIARCH TO BOOM HUGHES

Gen. S. L. Woodford Comes to Work for New York Governor.

HEARD LINCOLN NOMINATED.

Brings Message from Empire State Containing Both Plea and Threat.

Gen. Stewart L. Woodford, president of the Hughes league and a delegate at large from New York to the republican national convention, arrived in Chicago yesterday with a well developed Hughes boom tucked away in his suit case. During the afternoon he took it out of its swaddling clothes and displayed it to the members of the Hamilton club, where he was a guest at luncheon.

The message Gen. Woodford brought contained both a plea and a threat. He pleaded for the nomination of a man who could be elected. He told the clubmen to use their heads, not their hearts, in the nomination—intimating that the selection of Mr. Hughes as the standard bearer would be a sensible, cold light of reason act.

Silent as to Others in Race

He said Mr. Hughes could carry New York, and that was a big thing to be considered. The general was not willing to commit himself regarding the strength of Taft, Cannon, or Fairbanks in the Empire state. The impression he left, however, was that if Mr. Hughes was not nominated New York was lost to the party, and consequently the whole success of the campaign was in danger.

"I do not want to say anything that will tend to take harmony out of the republican party," he began.

"I was a member of the national convention in Chicago that nominated Abraham Lincoln for president. I would draw attention to the fact that when the convention of 1860 was called together Seward had a clear majority of instructed delegates. I would say to the politicians of the country also that the gentleman who was beaten had the initials of William H. Coming events sometimes cast their shadows before them.

Hughes' Strength Growing.

"Mr. Hughes is stronger today with the people than he. I make the confession also that he is weaker with the managing politicians than he was then. But the plain people are behind him and if he is nominated in June he will carry the state of New York as surely as there is an election in November.

"If you can elect a republican president without the vote of New York it is safe to nominate according to the dictates of your hearts instead of your heads.

"If you require the vote of New York to make the election of a republican president certain I beg you to nominate with your heads and not with your hearts."

RIVER FOREST VOTES TODAY AFTER A BITTER CAMPAIGN.

Chief Issue Whether Village Trustees Shall Receive $800 a Year Pay or Serve for the Honor.

Social relations may be resumed and general peace and quiet are expected to reign in River Forest after the election today. The election ends a campaign of sixty days—the bitterest that the 610 voters, their wives and children ever experienced.

The interest centers in village trustees. The citizens' party, referred to as "the stingy silk underwear brigade, who don't need the money," has nominated W. H. McCullough, W. H. Reedy, and Tom L. Johnson Jr. The nonpartisan party, which had complete control of all village affairs until last year, when the new party got four representatives on the board, has nominated C. W. Jergens, George Bitting, and Henry C. Arch.

The latter candidates insist on receiving pay, which amounts to about $800 annually, and the former candidates promise a better brand of government gratis.

Unable to Obtain Evidence.

George Nagel, accused of telephoning a false alarm to the police on Friday to the effect that there was a wreck on the South Side Elevated road, was released yesterday. No evidence could be obtained against him.

THE HUB
Henry C. Lytton

—the great business The Hub does in youths' and boys' confirmation suits, and accessories, is the best evidence of satisfactory service, a wider range of selection, and better values: special attention is directed to the following exceptional offerings:

—boys' two-piece knee pants suits, 7 to 17 years, of all-wool navy blue or black serges and plain black thibets; pants of serge suits are full lined, all seams well secured and guaranteed to give entire satisfaction; included in this lot are pure all-wool navy blue knickerbocker suits, all sizes, pants full lined, the best garments ever offered by The Hub at $5

—finer qualities in fancy and domestic fabrics, tailored by the best makers in the country..7.50 to $18

—youths' suits, 14 to 20 years, pure wool blue serges, also black thibets, single or double breasted models, all seams securely taped, sewn with silk throughout, exceptional values at $9

—finer qualities in blue or black serges, unfinished worsteds, thibets and cheviots, strictly hand-tailored, all the newest models to select from, 2 to 4 button coats, conservative or peg-top trousers, designed exclusively for your youths' section at ..... 12.50, $15, $18 to $30

—youths' and boys' white and fancy vests, at ..... 98c to 3.50

Entire 2nd floor devoted to youths' and boys' clothing, hats and furnishings.

Perhaps you never wore Cushion Sole Shoes.

Perhaps you think all shoes are the same; but one pair will thoroughly convince you that they are so different and contain so many pleasing advantages that you will be our everlasting customer.

Made for Men and Women

Spring Catalogue Ready
Mail Orders Filled

Dr. A. Reed's Cushion Shoes

THREE STORES:
74 East Madison Street
59 State Street
44 Adams Street

FINE RUG SPECIAL

ROYAL ORIENTAL AXMINSTERS — Full 9x12 size. Finest long pile grades, in color combination and effect fit to grace the most elaborate home conditions. For richness of appearance and for service-giving qualities this Rug stands absolutely unequaled—an unprecedented value at either of our five Big Stores, $24.85

DOUBLE FISH'S STAMPS TUESDAYS AT ALL FIVE STORES.

OPEN ACCOUNT
CREDIT

means more than just a phrase—it means variation to conform to each purchaser's ability to pay, as most convenient, without any of the ordinary time-house objections. No mortgage or other embarrassing conditions, and no payment while ill or unemployed.

Private Delivery—Unlettered Wagons

L. FISH FURNITURE CO.

DOUBLE STAMPS TUESDAYS
1906-1910 WABASH AVENUE
1901-1913 STATE STREET
2011-2015 STATE STREET
1901-1909 LINCOLN AVENUE
2125-2131 E. NORTH AVENUE
Open Evenings Until 9.

Every one needs an umbrella when it rains bargains like this!

100 umbrellas.
Pure silk.
Paragon steel frames.
Boxwood handles.
$4.50 regularly.

$2.65 today.

F. M. ATWOOD,
Rogers, Peet & Co. Clothing, Hats and Furnishings.
Cor. Clark and Madison Sts.

COLUMBIA WINDOW CLEANING CO.
WINDOWS CLEANED
FLOORS SCRUBBED
Room 22, 112 La Salle Street. Phone Main 4[illegible]

Dr. Price's Cream Baking Powder for nearly half a century has been giving the people pure food—long before a pure food law was thought out for either state or nation.

DR. PRICE'S CREAM BAKING POWDER

Made from grapes—pure and healthful.
No Alum—No Phosphates.

Chemical tests show that alum baking powders leave unchanged alum, an injurious metallic acid, in the food.

Be on your guard. Alum powders may be known by their price—10 or 25c a lb., or one cent an ounce.

DAVIES-LEE COMPANY

IT STRIKES A MAN VERY AGREEABLY

to find that he can procure the highest order of

CUSTOM MADE SHIRTS
READY FOR WEARING

Our status as makers of the very finest of shirts to individual measure suffices for the point of character. In the matter of price we present no special argument save that *a rather unusual value hinges upon our exclusion of all shirtings that might find their way into other shops.* All of our patterns are woven abroad to our special order. All of our shirts are made in our own shop. We make only one *kind* of shirts—the *best*—whether you elect to pay more or less.

If a man's time and temper have a money value, they are as well worth saving as currency. These *custom shirts ready for use* offer you a *saving* on every score except that of cash—and, considering the sums often paid for shirts less good, we are not so sure that we do not actually save you money—in the *material value* given as well as in thoroughbred satisfaction.

READY, 3.50 to 6 dollars. To measure, 4 to 18 dollars.

ELEVEN JACKSON BOULEVARD
(IN THE RAILWAY EXCHANGE)

THE HUB
Henry Lytton

—the great business The Hub does in youths' and boys' confirmation suits, and accessories, is the best evidence of satisfactory service, a wider range of selection and better values; special attention is directed to the following exceptional offerings:

—boys' two-piece knee pants suits, 7 to 17 years, of all-wool navy blue or black serges and plain black thibets; pants of serge suits are full lined, all seams well secured and guaranteed to give entire satisfaction; included in this lot are pure all-wool navy blue knickerbocker suits, all sizes, pants full lined, the best garments ever offered by The Hub at $5

—finer qualities in foreign and domestic fabrics, tailored by the best makers in the country.. 7.50 to $18

—youths' suits, 14 to 20 years, pure wool blue serges, also black thibets, single or double breasted models, all seams securely taped, sewn with silk throughout, exceptional values at $9

—finer qualities in blue or black serges, unfinished worsteds, thibets and cheviots, strictly hand-tailored, all the newest models to select from, 2 to 4 button coats, conservative or pegtop trousers, designed exclusively for our youths' section, at ..... 12.50, $15, $18 to $30

—youths' and boys' white and fancy vests, at ..... 98c to 3.50

Entire 2nd floor devoted to youths' and boys' clothing, hats and furnishings.

Perhaps you never wore Cushion Sole Shoes.

Perhaps you think all shoes are the same; but one pair will thoroughly convince you that they are so different and contain so many pleasing advantages that you will be our everlasting customer.

Made for Men and Women

Spring Catalogue Ready
Mail Orders Filled

Dr. A. Reed's Cushion Shoes

THREE STORES:
4 East Madison Street
59 State Street
44 Adams Street

very one needs an umbrel-
hen it rains bargains like
0 umbrellas.
ire silk.
aragon steel frames.
oxwood handles.
.50 regularly.
.65 today.
F. M. ATWOOD,
Rogers, Peet & Co. Clothing, Hats and Furnishings.
r. Clark and Madison Sts.

MBIA WINDOW CLEANING CO.
INDOWS CLEANED
FLOORS SCRUBBED
8, 132 La Salle Street. Phone Main 3

POINTS A REASON FOR BAD PHONES.

Charge Made That Company Has Slashed Pay Roll by Wholesale Dismissals.

DENIED BY OFFICERS.

Subscribers and Others Report Cases of Neglect and Worse in Service.

New charges of extensive "retrenchment" in the service of the Chicago Telephone company were made yesterday. It was asserted that great slashes have been made at the pay roll of the maintenance and repair branches of the service.

These declarations were promptly denied by officials of the company, but former and present employés united in statements that the force now at work is crippled.

From other sources, including disgruntled subscribers who waited in vain for changes and repairs they had requested, came the information that since the granting of the telephone franchise delays in such work are two or three times as long as they were before the city council gave the corporation what it desired.

Only one theory that was intended to explain the wholesale lopping off of heads was heard in the midst of accusations, that with a long lease of life assured the company intended to concentrate its energies on making money. This conception was that a large number of employés who had been placed on the pay roll at the request of aldermanic friends were released after the ordinance was passed.

Troubles of Phone Users.

A specific instance of the difficulty experienced by phone users in having their needs attended was disclosed in a letter to THE TRIBUNE from Frederick G. Smith, 4124 Grand boulevard.

"Keep up the good work on the Chicago telephone company," he wrote. "Eight weeks ago I remitted $1 to have the cord of my phone lengthened and inclosed an application. Three weeks ago I signed the second application and remitted the second time $1. It is needless to say the cord has not as yet been lengthened, and as for getting the correct number on our first call, we would be astonished at such a result."

A second letter, from Joseph R. Morris, 912 Lake avenue, contained these expressions:

"Your arraignment of the telephone company will meet with the approval of a vast majority of Chicago citizens. The unnecessary annoyances you cite are common to everybody. I was subjected to an imposition for a year notwithstanding frequent complaints. This illustrates the inefficiency in management as well as that among employés."

"The number of a public phone in my store," said W. F. Monroe, 141 Dearborn street, "is Central 1543. Nine out of ten incoming calls are for Central 1503, the First National bank, or for Lincoln 1543. When one wishes to put in a call it is an even bet that he will be given the wrong number or will get his nickel back without any explanation. Sometimes he has difficulty in getting the nickel back, too."

Fewer Operators Employed.

Another reader of THE TRIBUNE writes:

"I have observed with much interest THE TRIBUNE'S record of errors in telephone connections as published in Sunday's issue. A fact has come to my attention which may be at least a partial explanation of recent defects in service. I am reliably informed that since the passage of the new ordinance the telephone company has been reducing steadily the number of operators until now, in some exchanges at least, they have scarcely more than 50 per cent of the number that were on duty at the time of the passage of the ordinance. I am also informed that there has been no particular change in the number of connections called for; that is to say, the telephone company has not made these reductions because of the falling off of business, which has remained practically constant."

Another reader writes:

"I saw an article in your paper about the operators of the telephone company giving wrong numbers. I wish to state that it is not the operators' fault. If your reporter would look into the matter of the Chicago Telephone company laying off girls and making the other girls do double work—cutting their salaries and letting them work only about four days a week—I think he will find out the real reason."

School for Operators Abolished.

Stories of wire errors varying from the "profoundly ludicrous" to the "extremely exasperating" continued to pour in, and among them was an explanation vouchsafed for a slight degree of the shortcoming. The school for operators, which was maintained for some time, has been discontinued. This was admitted by the company officials, but they denied the added assertion that inexperienced operators were allowed to receive their first practice upon a regular board which would keep a veteran busy.

PAINTERS FROM SCAFFOLD SPOIL EASTER MILLINERY.

Keeping Time to Street Organ, They Add Undesired Colors to Women's Hats and Are Arrested.

Keeping time to the strains of a hand organ played in the street below, Max Goldstein and William Molonowick, two painters, high up on a scaffold at Blue Island avenue and Seventh street, yesterday afternoon, spattered numerous Easter hats and held at bay Policeman Cornelius Coakley of the Maxwell street station, who mounted the tall ladder to arrest them.

It was not until the daring policeman was deluged with a shower of paint that the workmen were routed from their position and locked up. Although several women promised to appear against the painters in the Maxwell street branch of the Municipal court today it is said their new hat for Easter Sunday will be used only as evidence.

"It was an accident," was the explanation offered by the painters. "We meant no harm, and really did not know that the paint was dripping from our brushes. We are sorry."

MORE CHARGES AGAINST ELOPER

Police Learn That Harry Meyers Took a $200 Diamond from Lewy Brothers' Store.

Another charge of stealing diamonds was made against Harry Meyers, who eloped to Buffalo two weeks ago with 16 year old Leah Well, where they were married. It was learned that he had obtained a diamond valued at $200 from Lewy Bros. several weeks ago. The police have recovered over $1,000 worth of diamonds said to have been taken by him.

DULUTH-SUPERIOR LIMITED CHANGE OF TIME.

The Northwestern Line.

Beginning next Sunday, April 19, the Duluth-Superior Limited will leave Chicago 6:15 p. m., arrive Duluth 8:40 a. m. Electric lighted throughout, with drawing room sleeping cars, buffet, smoking and library cars, free reclining chair cars and coaches, through without change, and dining cars, à la carte service.

The best of everything.

Another fast train with through sleeping cars leaves Chicago 10:15 p. m., arrives Duluth 12:35 noon.

Sleeping car reservations on application. Wicker offices, 212 Clark street (Tel. Cent. 7161) and Wells Street Station.

One of the Pink Roses in "Land of Flowers" Tonight.

[From a photograph taken for THE TRIBUNE.]

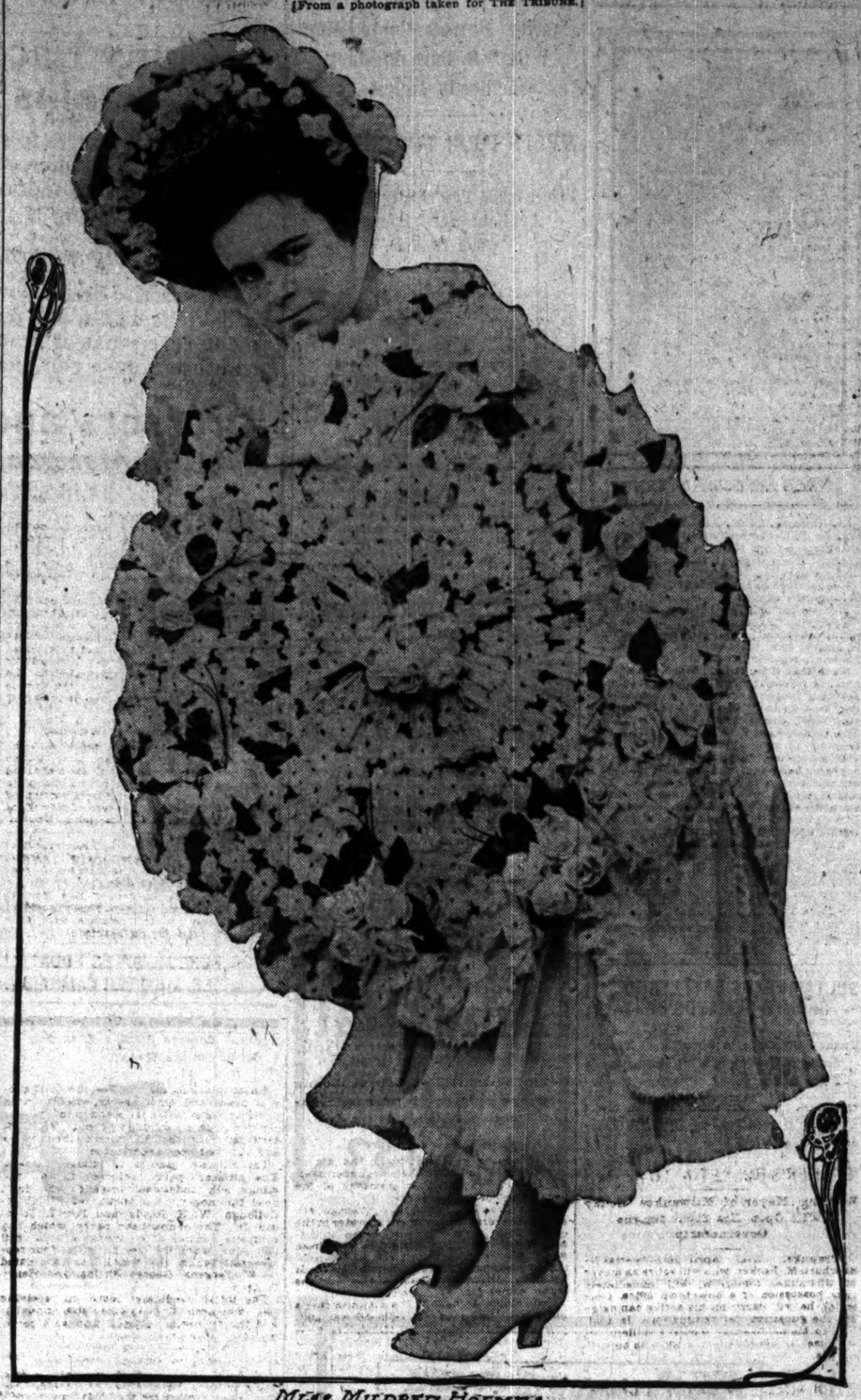

MISS MILDRED HOLMES

Tonight brings the "Land of Flowers," the song story which is to be depicted in dances in Orchestra hall for the benefit of the Convalescent Home for Women and Children. The entertainment is to partake something of the nature of a cantata, in which fancifully gowned young women representing flowers will be the actresses. Final rehearsals were held yesterday. Miss Mildred Holmes is to be one of the "pink roses." The boxholders include Mrs. Victor F. Lawson, Mrs. Lyman Walton, Mrs. La Verne Noyes, Mrs. Charles Peacock, Mrs. S. K. Martin Jr., Mrs. John De Koven, Mrs. Thomas W. Ritchie, Mrs. John M. Ewen, Mrs. Robert H. Babcock, Mrs. Walter F. Pond, Mrs. L. T. Dickason, Mrs. W. L. Hodgkins, Mrs. George Lytton, Mrs. William D. McIlvaine, Mrs. B. B. Bryan, Mrs. Edward Hines, Mrs. W. P. Moorhouse, Mrs. O. W. Holmes, and Mrs. Edward Litzinger.

RELEASES "FAMILY HOTELS" FROM LIABILITY FOR THEFT.

Appellate Court Confirms Ruling by Which Former Guest at Maison du Nord Cannot Recover for Loss.

In the future when the guest of a hotel arises to find that his trunk has disappeared or his watch has been withdrawn from beneath his pillow he need not look to the management for anything more substantial than sympathy if it so chances that the hostelry is known as a "family hotel."

Such is the opinion of two courts. Ordinary hotels must continue to make good on such losses, but the "family hotel" is not compelled to insure its guests against burglary.

Thomas E. Nelson, formerly a guest at the Maison du Nord, 16 Astor street, was the man who made this unpleasant discovery. The decision was given yesterday by Judge Brown of the Appellate court, affirming a similar decision handed down in the Municipal court several weeks ago.

Mr. Nelson left the Astor street hotel after discovering, he sets forth, that various articles of value had disappeared from his trunk. Pending an expected settlement with the hotel management he did not pay a board bill of $66 which was presented to him.

M. E. Vigeant, owner of the hotel, meanwhile filed suit for the amount owed for board, and through Attorney Louis Brander set forth that his hotel was not an "inn," as stipulated in the law making hotelkeepers responsible for lost goods. He drew the distinction because of the fact that Mr. Nelson had arranged to remain at the place several weeks.

Only One "BROMO QUININE."

That is LAXATIVE BROMO QUININE. Look for the signature of E. W. GROVE. Used the World over to Cure a Cold in One Day. 25c.

ROOM WITH THIRTEEN BEDS PROVIDED FOR NIGHT JURIES.

Men Deliberating on Verdicts Hereafter Will Be Enabled to Sleep on Eighth Floor of the County Building.

The comfort of jurors compelled to deliberate overnight has at last been provided for with the installation of a night jury room.

Thirteen rattan couches have been placed for the jurors and a bailiff in a large room on the eighth floor of the new county building. These will be made up with blankets and pillows by one of the janitors when the room is to be used.

Heretofore, if juries failed to reach a verdict, they were forced to remain all night in chambers, with no other provisions for comfort than wooden arm chairs.

CHAUFFEUR SET AT LIBERTY.

Grand Jury Refuses to Indict Driver of Automobile Which Caused Death of Susie Simpson.

Clarence J. Buckwalter, chauffeur of the automobile by the overturning of which Susie Simpson, 718 West Lake street, was killed a week ago, was released yesterday after the grand jury refused to indict him on a charge of manslaughter.

Capt. Frank Tyrrell of the west park police appeared before the grand jury and testified against the chauffeur and also against Harry B. Hewett, a wealthy lumberman from Washington state, and H. H. Stommel, a saloonkeeper, who were the other occupants of the machine.

Rene Morrel, 175 Monticello avenue, testified that the automobile was going between thirty and forty miles an hour when the accident occurred.

FALLS DOWN 65 FOOT SHAFT; BROUGHT UP SMILING, UNHURT

R. A. Young, Mail Clerk in La Salle Street Station, Plunges Into Elevator Well and Drops to Tunnel.

A plunge of sixty-five feet down a mail chute in the La Salle street station, turning two somersaults as he fell, and escaping with a few bruises, was the experience yesterday afternoon of R. A. Young. Young is a clerk in charge of one of the elevators used for hoisting mail from the tracks of the Illinois Tunnel company.

It was his second day at this work. He reported for duty at 8 o'clock, and fifteen minutes later he met with the accident.

The chutes are inclosed with iron gates. Young opened one of the gates to enter an elevator cage which he supposed was at the top of the shaft. The elevator was not there and he tumbled head foremost, finally striking the wire top of the cage on his side.

His shriek, as he plunged, was heard by the other men employed in the mail service and they rushed to the chute. The cage, with Young on top of it, was lifted to the top by pulling a cable, and instead of finding him dead, as they expected, his fellow workmen were surprised to see him grinning at them.

He was taken to Mercy hospital, but is thought to be uninjured except for a severe shaking up.

Young is 24 years old and lives at 199 Western avenue.

Trailing Arbutus

Dainty and Fragrant.

Fresh shipments every morning from the woods of Wisconsin.

$1.00 For this entire week we offer boxes containing the following Cut Flowers, strictly fresh.

1 doz. Pink Roses, 1 doz. Tulips, 2 doz. Jonquils, 2 doz. Ferns, 1 bunch French Pansies, 1 bunch English Violets, 1 bunch Sweet Peas, finished with Maiden Hair Ferns.

All Remaining Plants at Greatly Reduced Prices

Ferns that sold at $3.50 now $1.50
Fern dishes reduced from $1.00 to ..... .50
Azaleas reduced from $15.00 to 5.00

Two Stores (40-44 East Madison Street) **A. LANGE**

Mail, Telephone and Telegraph Orders Attended to at Once.

DOGS MYTH BUT ROUT THIEF

Mrs. J. F. Kelley Frightens Marauder Away by Clever Ruse.

SAVAGE BRUTES IMAGINARY.

Burglar in Guise of Laundry Agent Alarms North Shore People.

Mrs. Joseph F. Kelley does not own a bulldog and she never has, but she made a burglar think she had two savage animals ready to turn loose yesterday when she caught him breaking into her front door. She also led him to believe that Mr. Kelley was at home, when in reality he was at his office.

Late in the afternoon Mrs. Kelley was sitting in the parlor of her residence, 1355 Sheridan road, when she heard a strange noise at the inner front entrance. She listened a few minutes and then started an investigation.

When she opened the door there stood a young man with red hair. He wore a black hat and a new light overcoat and had a "jimmy" in his hand. He hurriedly dropped the housebreaker's tool into his pocket and raised his hat.

Flees at Mention of Husband.

"I beg your pardon, madam. I am the agent for a new laundry," he calmly announced.

"You are a burglar, and if you don't get out I will call my husband and our two bulldogs," Mrs. Kelley returned, slamming the door in his face.

It was all the "laundry agent" cared to hear. He fled down the front way as if he had all the customers his proprietor could accommodate and he was wanted at the office. Mrs. Kelley went to the telephone and called the town hall police. They sent detectives, but they could not find the burglar. They said they had been hearing from several places of the pretended agent.

May Buy Dog for Protection.

"It just flashed into my mind in a minute," said Mrs. Kelley, in telling of the affair afterwards. "If he had not believed me I do not know what would have happened. My husband was at his office, and we never had a bulldog. I think I shall get one."

Mr. Kelley is a partner in the wholesale grocery house of McNeil & Higgins company.

The police have heard of the operation of the "agent" at half a dozen north shore residences. He is said to be about 28 years old, weighs 145 pounds, and is smooth shaven.

"All housewives are cautioned about this 'agent' game," said Lieut. Robert Sahlau. "He is well dressed and would not attract any attention in a hallway waiting at a door. He pries off the door casings and opens the doors in that way. Mrs. Kelley has presence of mind, that is sure."

CAR TRACK RAILS WELDED; HUNDREDS WATCH THE WORK.

Modern Machinery Facilitates Rehabilitation of the Chicago Railways Company's North Clark Street Line.

Welding of the rails on the nearly completed west track of the North Clark street car line began last night, and the work was watched by hundreds of interested spectators.

It was fast work. Three minutes was the time the machinery, directed by the men, found necessary to weld two rails into one bar of steel. The necessary machinery was carried in four large cars. The first car carried the sand blast apparatus, which by means of powerful blasts cleaned the ends of the rails. Then followed the car with the apparatus which grasps the rails while the electricity passed through them, heating them almost to a white heat. The third car contained the generators for the electrical current needed. The fourth car carried emery, tools, and materials, which instantly polished the welded joint.

As fast as the train passed along the track was complete, all except for filling in about the joints, which had been left open to allow the clamps to fit closely around the rails. The work is in progress between Indiana street and North avenue.

POLICE ELECTION A SURPRISE.

Chief and Patrolman, Candidates for Pension Board, Easily Defeated by Former Capt. Wheeler Bartrum.

There was surprise in the police department last evening when the returns from the election held in the department for a member of the pension board came in. The main contestants were supposed to be Chief Shippy and Patrolman Hugh Ward, but when the boxes were opened it was found that former Capt. Wheeler Bartrum, now a pensioner, had won easily. The chief and the patrolman were in the "also ran" class.

The police pension board is made up of the city treasurer, the city clerk, the city controller, and a member of the force elected by the men. Patrolman Ward is the outgoing member and ran to succeed himself.

William J. Burroughs, assistant fire marshal, and George B. Hargan, engineer of engine company No. 10, were elected members of the board of trustees of the firemen's pension fund. Five candidates were in the field.

DESTITUTION BARED BY DEATH.

Bed, Table, Lamp, and Three Chairs Only Furniture Found in Home of James Brown.

The death of an infant in the family of James Brown, 10009 Buffalo avenue, disclosed to the police the destitute condition of the family. Brown has been out of work since November, and his family has been kept from starvation by the help of neighbors.

Three chairs, a small table, bed, cheap lamp, and a lounge are the only articles of furniture in the home, in which Mrs. Brown is seriously ill.

The family consists of three boys, 3, 5, and 8 years old, in addition to Brown and his wife.

CUT DOWN YOUR ICE BILL!

"Alaska" REFRIGERATORS and ICE CHESTS

are the most economical.

Handled Only By

ORR & LOCKETT HARDWARE CO.

71-73 Randolph St. Tel. Central 551

HOPE FOR BILLIK; REPRIEVE GAINED

Execution of Convicted Murderer of Mary Vrzal Deferred Until June 12.

PRISONER WEEPS FOR JOY

Pardon Board Wants More Time to Consider the Testimony Given at the Trial.

Herman Billik, the convicted murderer of Mary Vrzal, who was sentenced to die on the gallows next Friday, obtained a new lease on life yesterday from the state board of pardons, which met at Springfield to continue the deliberations of last Saturday.

Billik was given until June 12 to ruminate on the deaths of the six members of the Vrzal family, which remain a mystery to all but him.

The reprieve was granted by Gov. Deneen and the pardon board in order to enable them to go over the testimony given at the trial. It is taken by Billik and his young lawyer, Francis Hinckley, as an indication that the sentence will be commuted or that a pardon will be granted, so that Billik can be tried for one of the other five deaths of which he is accused.

The reprieve is regarded by State's Attorney Healy as evidence of a desire on the part of the board to weigh Jerry Vrzal's testimony of Saturday with that which he gave in the trial and test the value of the testimony in the trial exclusive of the story which the boy repudiated.

Reprieved Man Weeps for Joy.

Billik received the news from Attorney Hinckley, who rushed to the jail as soon as he heard from Springfield. To judge from the actions of the young lawyer, who has spent months of time and a good deal of his own money in working for Billik, it was a personal victory. He and Billik hugged each other joyously. The fat fortune teller wept.

"I would rather have that reprieve than an absolute pardon," said Mr. Hinckley when he had quieted down. "It will give us a chance to show the real merits of this case. I think it an indication that the governor is seriously worried over the testimony of Jerry Vsral, and that in the end he will be willing to give Billik a new chance. I do not think that Billik will hang. It is all bosh for the state's attorney to say they could have convicted Billik without Jerry Vrzal's testimony. In the brief sent to the Supreme court they based the whole strength of their cases upon it."

"Billik will get justice to the full extent of the law and the mercy of this state," said Mr. Healy, calmly. "This reprieve means only that the board has postponed its decision."

Record of Important Moves.

The fight to save Billik from the gallows has been one of the most remarkable in the state. Here is the record of the moves up to date:

July 18, 1907—Found guilty by a jury in Judge Barnes' court.

Aug. 1—Sentenced to hang on Oct. 11.

Oct. 10—Stay of execution secured from Judge Barnes until Nov. 8.

Nov. 7—Supersedeas granted by Judge Carter of the Supreme court.

Feb. 19, 1908—Supreme court affirmed the decision of the lower court and ordered Billik hanged on April 24.

April 20—Reprieve to June 12 granted by the governor and board of pardons.

The reason of the long reprieve was the inability of Gov. Deneen to consider the case carefully at this time. He was scheduled to continue his campaign in Granite City in the evening and he speaks in Quincy tonight. This stump work will go on until the legislature meets in May and he may not find time to go over the transcript of the evidence in the case until then.

TWO HELD ON MURDER CHARGE.

Mrs. Gertie Pierson and Eleazer O'Neal Charged with Poisoning Woman's Husband at Champaign.

Champaign, Ill., April 20.—[Special.]—Mrs. Gertie Pierson and Eleazer O'Neal were held without bail by Judge Philbrick today after the grand jury had returned indictments against the couple for murder. The indictments allege that the pair poisoned James L. Pierson, husband of the woman, on Feb. 2 by giving him strychnine in his coffee.

Quality

This is a season of fancy suits, you know. A good dresser wants style protection—he does not care to have folks saying that they have seen a hundred other chaps with a suit *"like yours."*

My stocks are *so large* and my duplicates of each suit *so limited* that you'll be spared that nuisance.

I pay more for my clothes just because *I demand exclusiveness* and because I *won't* handle garments that aren't tailored as well as those of the best custom shop.

FOREMAN
Quality Clothes
92-94-96 Washington St.
Bet. Clark and Dearborn Sts.

This is 100 Tom! meet me face to face Jackson & Clark.

Busy Tom! Shoes I sell at 3.00 wood make any store busy.

There is no "wood" or paper in these Shoes they are made by the

Hamilton Brown Shoe Co.

I am giving Chicago a Shoe Sale this month—they like the 3.00 price—for they are fine shoes, look good with the fine Suits I sell at

10.00 and 15.00.

Why don't you drop in some day and see a "busy" store and a man not too "busy" to say—How do you do?

Tom Murray
JACKSON, COR. CLARK

A LOWRIE WALL SAFE

ASK FOR THEM WHEN RENTING.
Thousands of flats now have them.
CHIEF OF POLICE SHIPPY says:
"It puts a complete check upon most thieves and dishonest servants."
H. H. CROSS & SON
1325 First National Bank Bldg.
Phone Central 6039.

REVELL & CO.
SANITARY DESKS

OFFICE FURNITURE
ADAMS ST. AND WABASH AV.

BOMB CUTS OFF CABRERA'S FINGER

Another Attempt to Kill Guatemalan President Is Nearly Successful.

THROWN AT THE PALACE.

Executive Entering House to Receive American Minister When Explosion Occurred.

New York, April 20.—Another attempt was made today to kill President Estrada Cabrera of Gautemala in Gautemala City, the capital of the republic, according to a cable dispatch received tonight by Dr. Ramon Bengeeshea, Gautemalan consul general in this city. The dispatch is as follows:

"President Manuel Estrada Cabrera was entering the palace to receive in public audience William Heinke, the American minister, when there occurred a series of explosions. Fortunately his excellency escaped with only the loss of a finger. Complete order and tranquillity prevail in all the country."

Several Attempts Made.

President Cabrera has in the last year been the object of several similar attacks, presumably on the part of political enemies, from all of which he has heretofore escaped unhurt.

The most carefully planned of these attempts at assassination occurred April 29, 1907, when a mine was exploded close to the chief executive's carriage. Gen. Orellana, chief of staff of the Guatemalan army, was killed by that explosion, as were the horses attached to the presidential carriage.

Plot Carefully Executed.

Official investigation of that plot revealed a carefully planned and ingenious mine by the explosion of which it was expected by the conspirators President Cabrera would be blown to pieces.

Dynamite, it was discovered, had been the agency of destruction employed, and it was said that the work was that of a person thoroughly experienced in exploding mines.

Warship Going After Minister.

Washington, D. C., April 20.—[Special.]—Anxious over the long continued silence of Minister Russell, the United States may dispatch a swift cruiser to Venezuela to demand the person of its representative at Caracas. Nothing has been heard from Minister Russell or the consular officials for about two weeks. The plague is said to be raging in Venezuela, but the cable and mails, as mediums of communication, should not suffer from it.

Although no open expression of opinion is offered, it is generally known that this government is inclined to believe that strict censorship may have something to do with Mr. Russell's inability to communicate with Washington.

RUSSIAN TROOPS IN PERIL; PERSIAN BRIGANDS ACTIVE.

Small Force of Czar's Men, Sent to Punish Kurds, Surrounded by Large Force of Nomads.

TIFLIS, April 20.—An alarming report has just been received here setting forth the critical situation of a small Russian expeditionary force in Persia, which is menaced by a vastly superior body of Persian brigands.

The Russian troops penetrated the frontier in the neighborhood of Belesuvar in pursuit of Kurdish brigands who had committed depredations in Russian territory.

The Russian commander of the force has sent out a messenger demanding reinforcements of infantry, artillery, and cavalry.

The Persians, who have been joined by a warlike tribe of nomads, surround the Russians with a numerous force, and their horsemen have assumed the offensive.

The sending in of Russian reinforcements is made particularly difficult by the flooded condition of the country.

Yesterday the Russians had three men killed and ten wounded in various minor engagements with the Persians.

WORRIED OVER MRS. STILLMAN.

Friends of Young Matron in Paris Are Alarmed by Her Extravagance and Eccentricities.

PARIS, April 20.—The eccentricities and extravagances of young Mrs. James A. Stillman, formerly "Fifi" Potter, daughter of Mrs. James Brown Potter, have seriously alarmed her friends.

As a result of a family conference her husband arrived in Paris a few days ago, and is using all his influence to persuade her to return immediately to the United States.

When the young matron bought thirty hats at $60 apiece an explanation was demanded. She only laughed, saying: "I want one for each day of the month."

Bridge to Be Ready Today.

The temporary bridge constructed across the drainage canal west of Evanston on Sheridan road will be ready for use today. Two thousand cubic yards of dirt are being taken out of the canal daily.

Prefers Romance to Big Wedding.

Mrs. Morris Fast

Instead of waiting for an elaborate wedding in June, Miss Katherine Ray Cantor, 20 years old, daughter of Julius Cantor, president of the American Refinery and Melting company of Cincinnati, came to Chicago last Friday, went to the home of friends on the south side, and on Saturday was married to her fiancé, Morris J. Fast, a clerk in the postoffice. The couple had been engaged since November. The groom is 31 years old, and has been residing with his brother, David Fast, at 3745 Indiana avenue.

SAGAN BIDS ADIEU TO PARIS

Prince Leaves for Italy Where He Will Remain a Month.

SAYS SUIT IS FOR LOVE.

Says America's Fortunes Are Waning; New Attack on Press.

PARIS, April 20.—Prince Helie de Sagan left for Italy tonight, by the 10:30 Turin express. He was accompanied to the station by his cousin, Count de Bieville, and his secretary, but departed alone.

Prince de Sagan said he was going to Naples for a month's pleasure trip, in proof of which he produced a straw hat. He emphatically denied that he was already married to Mme. Gould, and characterized the statement to that effect in the Cri de Paris as absolutely untrue. He declined to say what his matrimonial plans are beyond exclaiming:

"It is impossible to foresee what the future will bring."

The friends of Mme. Gould in this city understand that after landing from the steamer at Naples next Thursday she will not come direct to Paris, but will remain for a month traveling in Italy.

Says American Fortunes Decline.

Prince Helie renewed his criticisms of the American press and referred again to his own affairs before he left Paris. He also said: American fortunes are on the wane.

"The vaunted liberty in the United States," he said, "is merely license to meddle with other folks' affairs. Our more highly developed civilization here forbids both the instinct to do so and the right, should the instinct be undeveloped. Any one can see that the fortunes of America are steadily going down, materially and morally. This has been predicted by European sages from the beginning of your history, because true national greatness cannot be founded on unbridled license to mind your neighbors' business and make sport of others unlike yourself.

Insists It Is Love Match.

"There is no truth," he continued, "in the statement that Mme. Gould and I are already married. Any but American journals would know that this would be impossible without its becoming known immediately on the European continent, where primitive municipal regulations do not exist as in America.

"Regarding the money arrangements of the marriage, these do not exist. Ours is no money match, but a love match. Life has been hard to both of us and what we want is peace and obscurity, if the American press will allow it. I do not know where we shall live, but we expect to be a good deal between New York and Paris. This is all I can tell you till Mme. Gould arrives in Paris, which will not be for several days."

FIND FIRE PERIL; SCHOOL IS CLOSED.

John Marshall Branch Building Shut by President Schneider's Order.

MISCONDUCT IS CHARGED.

Proposed Spelling "Bee" Likely to Arouse Coolness Among High N. E. A. Officials.

As the result of a tour of inspection on Thursday, President Otto C. Schneider of the board of education yesterday gave orders for the closing of the John Marshall branch school at 1673 West Congress street and the transfer of the 200 or more pupils to another building.

"I went there on Thursday after school hours and inspected the building," said President Schneider. "I found that if a fire occurred there it would result in a disaster, so I ordered the building closed. The stairways are narrow and winding, and if the children in the upper floors became excited they never could get out. There is an outside stairway at the rear, but it is of wooden construction and only three feet wide."

President Schneider sent word to Principal Louis J. Block that the building must be closed at once and quarters in the basement and assembly hall of the main building, at Adams street and Kedzie avenue, prepared for the pupils. An extra force of men was put at work and the change has been completed.

Misconduct Rumors Fail.

The work of investigating rumors of improper conduct on the part of R. M. Smith, supervisor of manual training, was begun by a special committee of the board in the afternoon.

The committee held a secret session, but it is known that nothing supporting the rumors was discovered during its deliberations. The trustees occupied themselves chiefly with investigating charges of unfair discrimination made by certain contractors for manual training apparatus.

W. D. Simpson and a Mr. Prouty, representatives of the Wilcox Manufacturing company of Aurora, and documentary evidence presented by the Abernathy Vise company and E. H. Sheldon & Co. furnished the chief material for the investigation. The two latter firms charge that vises and lathes made by them have been condemned repeatedly by Mr. Smith, although they are recommended by many other manual training instructors, and that unfair methods have been used in tests of the devices.

"We shall have another session tomorrow," said Trustee Urion, chairman of the committee. "It is due Mr. Smith to make a full investigation of the rumors. The matter will be settled at the board meeting Wednesday night."

President Schneider said that Mr. Smith had been found "not guilty," and that the Wilcox people had repudiated any suggestion that they had a grievance against the official. Others who attended the meeting were Trustees Post, Mills, Greifenhagen, Gartz and O'Ryan. In the absence of Raymond Robins, who is understood to be against Mr. Smith, Mr. Mills acted as a sort of prosecuting attorney.

Spelling "Bee" Is "Buzzing."

A distinct feeling of coolness is likely to arise between certain officials of the National Education association as a result of yesterday's announcement from Cleveland of a "spelling bee" to be held in connection with the next annual meeting of the association.

E. G. Cooley, Chicago superintendent of schools, is president of the national association, but no one connected with his office (Mr. Cooley is in Europe) had heard of the plan, even after word of it had been sent from Cleveland to the Chicago newspaper offices. So it was promptly disclaimed.

"This seems to be an effort of the local Cleveland committee, which wants a large attendance, to get some publicity," said Assistant Supt. W. M. Roberts. "I'd like to have it made clear," he continued, "that this—what is it?—spelling bee?—is not to be a part of the N. E. A.'s program."

Later, however, a letter, typed on official N. E. A. stationary, was received at the board rooms. It bore the imprint of the executive committee and stated that that body had sanctioned the "bee."

"Hm!" remarked Mr. Roberts. "Well, the whole thing—there are to be some other stunts, I believe—will have to come before the board."

Favor Addition to Site.

President Schneider, Business Manager Guilford, and School Architect Perkins visited the famous "$25,000 site" on Robey street during the day, and decided to recommend the purchase of a tract adjoining the land on the south, the whole to be used as the site of a new school building.

FORTY-ONE DIE IN COLLISION.

Ballarat and Bendigo Trains Crash Together at Braybrook Junction, Near Melbourne, Australia.

MELBOURNE, Australia, April 20.—Two trains, from Ballarat and Bendigo, respectively, collided at Braybrook Junction, near Melbourne, forty-one persons being killed and sixty injured.

Asks Divorce from Authoress.

GRACE McG GOWAN COOKE

Chattanooga, Tenn., April 20.—[Special.]—William P. Cooke today filed a bill for absolute divorce from his wife, Grace McGowan Cooke. The complaint is desertion. Mrs. Cooke's devotion to her literary work and life is ascribed as the cause of the differences between the couple.

It is set forth in the bill that after living happily in this city in 1887 they became estranged about five years ago, and that in March, 1906, the defendant left the complainant, removing from the state.

Since that time, it is charged, the defendant has refused to dwell with the petitioner, devoting herself exclusively to her occupation as a writer, "in which she has become successful, commercially and artistically." The complainant does not ask for the custody at this time of the two children, Helen and Katherine, aged, respectively, 13 and 8 years, believing that the defendant is a suitable person to have their care.

Mrs. Cooke, who was Grace McGowan, daughter of the late Col. John E. McGowan, is well known throughout the country as an author and contributor to magazines.

When Upton Sinclair, author of "The Jungle," established his colony, "Helicon Hall," near Hoboken, N. J., Mrs. Cooke and Miss McGowan cast their fortunes with the enterprise. When the hall was burned about eighteen months ago the former Chattanoogans, with the other occupants, barely escaped death, Mrs. Cooke sustaining severe shock and injury.

SULTAN FEARS BATTLESHIPS; GRANTS DEMANDS OF ITALY.

Turkey Consents to Opening of Postoffices and Sailing of King Emmanuel's Fleet Is Postponed.

[BY CABLE TO THE CHICAGO TRIBUNE.]

ROME, April 20.—The Turkish ambassador visited Foreign Minister Tittoni this morning and informed him that the Turkish government had given its consent to the opening of Italian postoffices in Turkey.

The sailing of the Italian fleet which was to make a demonstration on the Turkish coasts has been postponed.

The porte has practically acknowledged the other Italian claims in the matter of the right of Italians freely to purchase property in Turkish territory and with regard to coast navigation.

PLAN TO SUPPLY CERTIFIED MILK.

Charity Bureau Commission Will Sell Pure Product for Use by Infants.

HELPS POOR BUT LITTLE.

Price Asked Practically Makes It Available for Persons of Good Income.

Genuine certified milk is to be supplied to Chicago by the Chicago milk commission, an organization connected with the Bureau of Associated Charities. The aim is to supply absolutely pure and nourishing milk to babies, especially to sick ones, whose lives it may save. Health Commissioner Evans has given the plan his official indorsement.

The commissioner, however, does not regard it as a settlement of the milk problem. The price for the milk will be from 15 to 17 cents a quart, and this will prevent poor families from buying it. He wants to get pure milk for everybody. But he approves of it as assuring proper food for all babies who are sick and need nourishing food for the time being at least, as well as a guaranty to those able to pay for it that they are getting the milk they are looking for.

"The commission and my department took the matter up last summer," said Commissioner Evans, "and at that time it was suggested that the health department do the certifying. It was agreed, however, that this was impractical, so now the commission is to do it under the supervision of the department.

"Certified milk in its real sense means a great deal. It means that the certificate guarantees that the milk is pure and up to grade, that the cow from which it came was healthy, that the dairy in which it was handled was sanitary, and the persons who handled it were cleanly. That is the reason for the extra cost.

"We have so-called certified milk now, but as a rule it conforms to no special standard.

Rich or Poor.

If you are honest your credit is good at Loftis Bros. & Co., 2d floor, 92 State street. The finest lot of Diamonds and Watches in the city.

(In Brown—Many Shades)

Ames Hat

We have pleased men for thirty-eight years—there must be service and satisfaction.

$2 and $3

'round the corner in Tribune Building, Second Door East.

90 E. MADISON

CARSON PIRIE SCOTT & CO

Cluny Lace Curtains $2.25

As an incentive to supply future as well as immediate necessities, the special low price we quote should and undoubtedly will create keen interest—the saving is

About One-Quarter

Ten attractive designs, well mounted on English and French nets, are represented in the assortment—every pair is neatly trimmed with edging and insertion; a pair, $2.25 *Sixth Floor, North Room.*

Dressers and Chiffoniers

In Dull Mahogany and Golden Oak.

AS ILLUSTRATED

Dresser with 42-inch base, plate mirror 30x 24, workmanship of a superior quality both in construction and finish; dull mahogany or golden oak. Special at *$27.50*

Chiffoniers similar to the dressers described above, in dull mahogany & golden oak; special at *$25.00*

A complete line of summer furniture at moderate prices is ready, including Reedcraft, rattan, fiber rush, malacca and maple, in all of the prevailing colors. *Sixth Floor, North Room.*

PIERCE

Let This One Fact Sell You a Pierce Touring Car

After careful testing of many high grade cars one of the Local Park Boards of Chicago bought 3 **Pierce Arrows** for daily use in covering the Park System. Each of these cars has since traveled more than 10,000 miles—100 miles a day steadily—7 days in the week—without costing a dollar for mechanical repairs.

This is one of many similar records in Chicago, accessible to any one interested. There are mechanical reasons for such dependability in the Pierce Arrow, easily understood on inspection of the chassis at our show rooms.

H. PAULMAN & CO.

1430 Michigan Boulevard

ST. PAUL CHICAGO MINNEAPOLIS

Alfred Benjamin & Co. MAKERS NEW YORK

"Correct Clothes for Men"

Suits and O'coats

at Twenty-five Dollars

Alfred Benjamin & Co.'s products are in great demand by that universal class of men who insist upon the greatest clothes-value for the money. No other makes embody all of those Style-features and points of reliability so well known in "Benjamin-made" clothing. Complete display of Spring Suits, Overcoats and Raincoats.

Shown in Chicago only at our store

$20, $30, $25.00 $35, $40.

Wear a stylish "Monroe $2 Hat."

WOOLF'S CLOTHING HOUSE

State and Monroe.

Mandel Brothers

W. B. Reduso corsets give stout figures the slender lines which fashion favors

The art and the science of the corsetiere achieved their most notable triumph in the production of Reduso corsets.

The health of the wearer is safeguarded, the accumulation of excess flesh prevented and removed, and a degree of comfort secured not possible in any other corset.

Reduso corsets hold the abdomen in and the chest up, facilitating deep, full breaths.

The long tapering lines which extend from the waist over the hips enable the gown to fit smoothly and just as your modiste desires.

The woman inclined to stoutness can be sure of reducing her waist measurement several inches by the use of Reduso corsets. The materials are strong and lasting, batiste and coutil; sizes 20 to 36—a strictly high-grade corset, at a moderate figure, $3.

If you bought a pair of shoes in our store last Saturday you may have been waited upon by one of our extra men; the ones we put in to help with the Easter rush. If so, there's a possibility that you didn't get just the thing you should have. Our rule of satisfying a customer isn't suspended in this or any other case. Bring in the shoes whether you've worn them or not, we'll make the wrongs right.

Can't expect new salesmen to learn it all, stock or business methods, in one day.

Men's shoes only; $3—$4—$5

HASSEL'S

Northwest Corner Van Buren & Dearborn-sts.—Monadnock Bldg.

Have your repairing done here.

Portland

$38 Daily until April 30th

Get one-way tickets from Chicago at this low rate. Fine chance to go. Write for illustrated booklets. Ask about train service via

Union Pacific

W. G. NEIMYER, Gen. Agt. 120 Jackson Boul., Chicago

$38

Advertise Your Wants

DAILY AND SUNDAY

in The Chicago Tribune

SCOTT & CO

$2.25

pply future as well as
e special low price we
tedly will create keen

Quarter

ll mounted on English
resented in the assort-
trimmed with edging
5 Sixth Floor, North Room.

Chiffoniers
and Golden Oak.
TED
2-inch
or 30x
of a
both
and
ogany
7.50
lar to
cribed
hahog-
5.00

summer furniture at
including Reedcraft,
ca and maple, in all
Sixth Floor, North Room.

act Sell You a
ring Car
any high grade cars,
rds of Chicago bought
y use in covering the
these cars has since
niles—100 miles a day
eek—without costing
irs

lar records in Chi-
interested. There
such dependability
sily understood on
t our show rooms.

N & CO.
Boulevard
O MINNEAPOLIS

and
ily until
ril 30th
kets from
low rate.
o. Write
oklets.
rvice via
Pacific
$38
nts
SUNDAY
Chicago Tribune

LA BOHEME OPENS WEEK OF OPERA.

Audience Late in Arriving at Auditorium, but All Is Over at 10:45.

SOCIETY THERE IN FORCE

Tenor Bonci Pleases Greatly, but Some Parts in Incompetent Hands.

An opening night of grand opera and everybody out of the Auditorium by 10:45! This alone would suffice to lend unusualness to the week of grand opera by the Metropolitan company of New York, which began last night at the Auditorium. It was, in fact, about all that was unusual about the evening, but it is enough out of the ordinary, and an innovation so desirable and commendable that it merits foremost place in the record of the event. May the management see to it that similar expedition is used in the remaining performances of the week. Much can be forgiven if the waits between the acts be not insufferably long and the final curtain be not delayed until midnight.

As for other features of the evening, there was little that was in any way out of the customary. The audience was late in arriving. The hour of commencement had been announced as 8 o'clock, but comparatively few persons were in the downstairs portions of the house at that time, and when the curtain rose at 8:15 people still were streaming in. They continued to stream for close upon a half hour, and there were many who missed Bonci's singing of Rodolfo's "Narrative," and thus lost one of the "big" moments of the performance.

The boxes all were filled and more than two-thirds of the lower floor was occupied. The audience in the balcony was of good size, and both of the galleries contained a liberal supply of occupants. It was an audience large and of dressy quality—an audience appreciative, and, when roused to approval, heartily enthusiastic.

Mr. Bonci was not extended any recognition when he turned from the window where he stood as the curtain went up. None of the singers was given a welcome except Miss Farrar, who had a few hands when as Mimi she first appeared at the attic door. There was a genuine outburst of applause after the "Narrative," as sung by Mr. Bonci, and at the close of each of the acts the principals were called repeatedly before the curtain. On the whole, however, it was a quiet, calm, uneventful opening of the engagement.

As for the performance itself, it was of the general Metropolitan company quality. There was the usual stock scenery and the customary bad lighting and indefinite stage management. For the second act the house representing the Café Momus had snow upon its roof and eves and all the rest of the edifices in sight were free from even the slightest suspicion of a flake. They evidently had had a frost at Café Momus that particular evening. In the third act the snow was generally distributed and a brilliantly lighted church in the background seemingly had grown so warm that its owners had taken off its roof and thus permitted the electric lights to spread a fine aurora borealis over the surrounding sky.

It was too bad that consumptive Mimi and her friends could not have been invited into that church and have availed themselves of the superfluous heat. It would have saved them from so much cold and from doing a lot of extremely noticeable shivering—when they happened to think about it.

Vocally the performance was given its worth through the work of Mr. Bonci, Miss Farrar, and Mr. Scotti. Otherwise the Puccini opera has been done better here in the past. The management for some unexplained reason substituted Miss Mattfeld for Miss Adler or Miss Dereyne, both of whom had in turn been announced for the rôle of Musetta. Miss Mattfeld probably is not to be blamed for being wholly incapable of singing and acting the rôle of the little spitfire whom Marcello loved. She did the best she could, and for so doing merits commendation. But the management certainly is censurable for intrusting a rôle of such value to a singer so unequal to it. It is but in keeping, however, with the Metropolitan attitude—the attitude that has been the rule throughout the entire Conried régime—that anything is good enough for Chicago. There is no desire to give the best here—a few stars of more or less brilliancy, the price put to fit, and the gullibility of the public can be trusted to accomplish the rest. The Musetta incident was characteristic of the existent state of management.

Interest centered in the singing of Mr. Bonci, who last evening accomplished his first appearance in Chicago. Be it said at once that he maintained the high reputation and met the high expectations that report of his work in the east and in Europe had created. He is a little man—one who probably, in rôles of a romantic or heroic character, would not wholly satisfy, so far as appearance is concerned. But Rodolfo is a fellow of present day kind and any singer who has even a suggestion of personality and of ease in bearing can but meet the requirements of the part.

As the seedy young poet, Mr. Bonci presented a figure at once likeable and effective. He has bright eyes, a pleasant smile, and radiates a general spirit of good humor and bonhomie that wins him favor at once. He reminds of Constantino in the personal appeal he makes, and is not unlike the gifted Spaniard in his vocal equipment. His voice is a tenor of the purest possible lyric kind—light and not entirely free from the "white" tone that distinguishes all Italian voices of this sort. But there is sweetness and great beauty in the voice itself, and there is refinement and distinction in it. And this refinement and distinction find their counterpart in the singer's art. He is invariably the vocally elegant and artistic singer. He is in this respect the finest tenor vocalist heard here in many years. He surpasses his rival Caruso infinitely in this regard, and is in all respects a finer artist and musician. Nature has not given him a voice so big or so golden as it has the Neapolitan, but it has given him nevertheless a voice of supreme beauty. He sings with an ease, a purity, and a technical finish that raises his work to the plane of that of Sembrich or Melba, and there was not a tone to which he gave utterance last evening that was not a source of pleasure and satisfaction to all who understand what constitutes artistic and finely finished singing.

The "Narrative" was of course the high point in the evening's achievement, for it is the one strikingly lyric moment for the tenor, and Bonci sang it as it never has been sung here before, but throughout all his later work he was eminently satisfying and enjoyable. Especially admirable is his handling of the conversational "lines" in which the Puccini score abounds. He talks the music and yet with a tonal value and a nice sense for phrase that were ideal. He clearly is a tenor of exceptional abilities, and his appearance in "Mignon" on Friday will be awaited with true interest.

Miss Farrar had been seen here before in the title rôle of "Mme. Butterfly" and as Elisabeth in "Tannhäuser," and in both parts she made an impression at once favorable and unusual. Last night as Mimi she further strengthened that impression. Here is a talent of high order, and her gifts, both natural and acquired, are entirely out of the ordinary. She has dramatic sense of a kind rare among opera singers, and her ambition to become a singing actress of true power is easily understood. She embodies all her rôles in a way that makes them individual and clear in outline, and her Mimi is not merely the stately prima donna trying to be pretty and coquettish, but is a credible and consistent portrayal of the little milliner, frail, sensitive, and destined to early death. The sweetness and gentle modesty of Mimi were tellingly suggested in the first act, the happiness of the young girl in love characterized her work in the second, and in the third and last acts the increasing feebleness and impending collapse were made clear by artistic means which carefully avoided all that was unpleasantly realistic, but which were none the less effective and potent. The death scene was skillfully handled and had in it the note of the tragic.

Vocally Miss Farrar sang the music beautifully. The first phrases of her reply to Rodolfo in the first act—"Mi chiamano Mimi"—were uttered with a tone so white and flat that it seemed the richness noted last year in the voice had been damaged by some change in production. But before the end of the little recital was reached, the warmth, sympathy, and nobility that belong to the lovely organ were in evidence and throughout the evening they remained delightfully so. Miss Farrar sings with consummate ease and with a resultant simplicity and seeming naturalness that enable her to voice all the Mimi music as though it were mere conversation. It is a vocal art that contains immense possibilities, if the young singer let not her enthusiasm for acting and impersonation cause her to overlook the great importance of still further perfecting her voice and her vocal art.

Mr. Scotti as Marcello was as he long has been in the part—beyond aught save the sincerest commendation. His voice is still one of velvety beauty, and he sings and acts the part delightfully. Mr. Barrocchi made an acceptable Colline and did the "Farewell" to his overcoat satisfactorily. Mr. Begue filled in commendably as Schaunard. Mr. Ferrari, the new director, lead his orchestra forces with intelligence, and, barring the second act, which was sadly higgledy-piggledy, kept things well in hand.

Tonight "Il Trovatore" will be sung, with Mr. Caruso as Manrico and Mme. Eames as Leonora.

W. L. HUBBARD.

The house was an old time picture. The society circles of the city had been reinforced by those from the nearby towns—large parties coming from them, in fact, cities as far away as Duluth sending good sized quotas.

Every box was filled, which was an inspiration to singers and audience alike. Many of the former faithful patrons who had not been present at the opera for some time were there. Mrs. H. O. Stone, who long had been one of the most regular of the boxholders, was in her accustomed place after a long absence, and was wearing white satin with lace and diamonds, her hair ornament an aigrette of white with diamonds. With her was her daughter, Mrs. Edgar Cunningham, wearing pale blue with white lace; her daughter-in-law, Mrs. Carl Stone, in black lace, and some of the young people of the family.

In a nearby box Mrs. Joseph Coleman was a member of the party of Mr. and Mrs. Chatfield-Taylor. Mr. Coleman and Mr. and Mrs. Robert McGann being the other guests. The return of Mrs. Coleman after her long and serious illness brought many visiting guests to the box. She was looking particularly well in a brilliant blue velvet gown, with diamonds and great iridescent ball pins in her hair, and was particularly vivacious. Mrs. Chatfield-Taylor was in her accustomed white satin, and Mrs. McGann also was in white. Mr. and Mrs. James B. Waller, across the house, had with them Mrs. Marshall Field, Judge Grosscup, Bryan Lathrop, and Frank Cramer.

Mrs. Waller wore green chiffon, with sequins and pearls. Mrs. Field was in silver blue velvet, with her long diamond chain with its tassels. In her hair she wore the tall aigrette with diamonds which has characterized her jewels of this season.

Mr. and Mrs. Arthur Meeker had with them Mrs. Nelson Bigelow and Miss Lucy Blair. Mrs. Meeker was in pink satin, Mrs. Bigelow was in black velvet, and Miss Blair wore pale blue. Mr. and Mrs. Harold McCormick had a small company, Mrs. McCormick wearing a handsome gown of white with silver and green velvet, a tiara of diamonds and emeralds in her hair.

Mr. and Mrs. Norman Williams were entertainers also, their guests including Mr. and Mrs. Leroy Fuller and Miss Alice Ruppells. Mrs. Edmund Burke had entertained at dinner before the opera, her guests being the young friends of the Misses Burke. Mrs. Burke wore a black lace gown, the young women being in delicate colors and forming a pleasing contrast.

Mr. and Mrs. Milward Adams, the latter in a delicate pink gown, had among their guests Mr. and Mrs. J. T. Harahan, the latter wearing pink satin with chains and a tiara of pearls, and Mr. and Mrs. A. J. Ferguson of Denver. Mr. and Mrs. Levy Mayer had in their party Miss Hortense Mayer, Mr. and Mrs. Fred Upham, and Elmer Schlesinger.

Mr. and Mrs. Roy McWilliams and Miss Bessie Ross were other box entertainers, and Mr. and Mrs. Honoré Palmer had with them Mrs. Hasel Martyn Trudeau. Miss Pauline Kohlsaat and Potter Palmer were also in the audience. All three of these young women were in handsome white lace gowns of delicate pattern, Mrs. Palmer wearing a pale blue broadcloth cloak, Mrs. Trudeau a coat of white lace with hand painted border, and Miss Kohlsaat a wrap of red broadcloth.

Mrs. B. F. Ayer, in black lace, had her daughters, Mrs. Kellog Fairbank, in black lace with a scarlet velvet cloak, and Miss Margaret Ayer in white and silver.

Cast of the Opera.

The cast of the opera was:

Mimi	Mme. Farrar
Musetta	Mme. Mattfeld
Rodolfo	M. Bonci
Marcello	M. Scotti
Colline	M. Barocchi
Schaunard	M. Begue
Benoit Alcindoro	M. Dufriche
Parpignol	M. Tecchi
Sergente	M. Navarini
Doganiere	M. Dragoni

Conductor, Mr. Rodolfo Ferrari.

Star in Opening Night of Grand Opera.

Geraldine Farrar as Mimi in "La Boheme" COPYRIGHT A. DUPONT

An Easy Trial

Is all that is necessary to show that the system will absorb more nourishment from

Grape-Nuts

Than from any other known food.

Many persons have "lived on Grape-Nuts" and gained strength, when nothing else would remain on the stomach—food or medicine.

"There's a Reason."

THE FAIR
Business Man's Day

ORDER ANYTHING BY TELEPHONE—PRIVATE EXCHANGE 3

THE FAIR isn't only a store for the *fair;* it's just as much *your* trading place. It clothes men and equips them for pastime; but we're not telling of spring suits and new hats and shoes, nor of shirts and scarves, nor of rods and guns *today.*

This Is a Sale of Business Supplies

YOU, BEING A BUSINESS man, ought to realize—surely *do*—how you'll fare better at The Fair than at a corner stationery store or over-expensed specialty shop; how our volume of sales compensates for modest profits; how a hundred stores under one set of eaves help each other to divide operating costs.

You *know* that the department store is a money saver for your *wife. She* finds it worth while to come here—so'll you. If you're too busy, send the office boy with a checked copy of the ad, or if you're too big to bother with petty details, bring The Tribune to the office and suggest that your stenographer or supply clerk glance over the list of these penny, dime and dollar savers. Write or telephone—come in person or by proxy—we won't try to make much money out of you *this* time. We'd rather *make a customer of you for all time.*

Desk Clearance

We won't enter into a lot of technical description as to how they are made, the number of pigeon holes and all of that. If you are not enough interested to come up to the Fifth Floor and look them over a page of details wouldn't sell you one. They are *all right all over.* At their used-to-be prices we sold them at much less than specialty shops can afford to match them. For two days you can have them from us for what we paid at the factory, plus freight charges.

48-in. Roll Top Desks, solid oak, which were $18, at $14.90
60-in. Roll Top Desks, solid oak, which were $25, at $18.85
54-in. Roll Top Desks, quartered oak, were $28, at $21.40

Odds and Ends in Filing Cabinets

We don't think they'll be here more than a few hours. Not enough of the cabinets and not enough price to keep them here.

All Standard Files, the size and finish of which will probably match with those you already own. The Fair always sells Office Fixtures and Accessories at a much more reasonable price than the expensively conducted specialty houses, but this time we pledge our word that we are offering cabinets at exactly what we paid when we bought. If you have any doubt, call up any other place in town and find the real value of these:

1 drawer, 3x5 in.; was $1.65; cut to $1.20
2 drawer, 3x5 in.; was $2.10; cut to $1.45
4 drawer, 3x5 in.; was $3.30; cut to $2.30
6 drawer, 3x5 in.; was $4.65; cut to $3.35
1 drawer, 4x6 in.; was $1.90; cut to $1.35
2 drawer, 4x6 in.; was $2.60; cut to $1.85
4 drawer, 4x6 in.; was $4.25; cut to $2.95

$6 Oak Chairs, $4.40

Look around the office when you go down town and see if it isn't about time to replace some of the battered, patched-up and broken-seated chairs with new ones. We'll sell you quartered oak Office Chairs with malleable iron spiders—chairs such as most stores sell at $7 and which we *have* been selling at $6, for $4.40

$12.50 Bench, $9.70

If you don't own an "anxious seat" you'll never acquire one for as little. Nothing stingy about their proportion—full 42 inches long with deep seat. Put together to stand for years. Built out of solid quartered oak. A very graceful style. Worth $15, mind you—have been selling at $12.50 and just for business men's day—(which includes tomorrow). $9.70

$8.50 Tables, $6.40

Of course, it isn't a table big enough to dance on, but it's just about right in size for a small room and it has mighty good style. Solid oak and built mission way. Very highly polished. Heavy square legs with a paper shelf and drawers that won't stick. At $8.50 we undercharged for it—for two days, $6.40

A Linoleum Sale

The linoleum man says that rugs and carpets are insanitary; fill with dust, quickly show wear and are much more expensive than a good, sensible underfooting like linoleum. He claims it lasts for years, is the easiest cleaned, the most durable of all floor materials, noiseless, warm in winter and cool in summer. These are his bargains:

$1.00 inlaid linoleums, in tile patterns with the colors solid through to the back; per square yard, 80c.

$1.40 unusually thick inlaid linoleums with colors clear through to the back, in tile and wood effect, per sq. yd., 90c.

80c durable linoleums, in solid 4-yard rolls, tile, floral and wood effects, per square yard, 56c.

$1.20 best "A" grade cork carpet, 6 feet wide, different colors; per sq. yd., 95c.

Office Rugs at Half

The rug buyer doesn't intend to let the linoleum man have it all his own way. He thinks that most business men prefer carpet squares and rugs and he has gone even further out of his way to call attention to *his* department. He tells us he has about a thousand rugs in office sizes, of practically every quality, weave, pattern and color, which he is willing to sell today and tomorrow at half price or at almost half price. Better come down and look them over.

For Millionaires

Bankers, capitalists and other extensive coin fanciers will find quite a number of things on the sixth floor to interest them. Recognizing the fact that early-formed habits are hard to break, and that rich men watch the nimble sixpence like hawks, we feel it necessary to show our heaviest price cuts in this branch of our business.

Counterfeit coin detectors, regularly 45c; for two days, 25c.

Cash and document boxes, heavy japanned tin, two keys, medium size, regularly 50c; for two days, 39c.

Large size, regularly 65c; for two days, 49c.

Bond boxes, which also serve for personal papers and letters, 11½ in. long, 5½ in. wide and 3½ in. deep, two keys, regularly 55c; for two days, 45c.

Acme single space letter tray, with rubber covered foot, regularly 21c; for two days, 15c.

The two-space tray, regularly 45c; for two days, 39c.

The three-space tray, regularly 65c; for two days, 49c.

Columbia mail and merchandise scales, weighs from ½ oz. to 2 lbs., regularly $1.95; for two days, $1.65.

U. S. postal scales, weighs from 1 oz. to 4 lbs., regularly $2.50; for two days, $2.10.

National postal scales, weighs from ½ oz. to 4 lbs., regularly $2.98; for two days, $2.45.

Our Drug Man's a Price-Cutter

$1.00 package Orangeine Headache Powders 49c
25c stick Williams' shaving soap, 18c
15c size Red Raven Splits 9c
25c size Lyon's tooth powder 13c
50c O. P. C. suspensory No. 2 ..... 33c
25c box Zymole throat trokeys, 15c
25c bottle Brilliantine 14c
50c size Cascarets 33c
Qt. bottle French vichy celestins, 25c

Red Dwarf Pen, $2.25

Stenographers' note books, 6x9 in., at 3c
15c four ounce bottle Carter's paste, 12c
25c six ounce bottle Carter's paste, 19c
15c size Carter's black ink, 12c
6c size Carter's red ink, 4c
Dozen Esterbrook's steel pens, 8c
Typewriter erasers, 3c
Ink and pencil erasers, 6c
Ink writing tablets, 3c
Office scrap paper, per lb., 4c
25c four ounce bottle Stylo ink, 21c
8½x11 in. bond and linen typewriter paper, per lb., 12c.
Memory tickers with 100 cards and index, 39c.
Block of printed bill heads or statements, 6c.
100 business cards, finest quality stock, printed in the newest styles of type, 27c.

Ledgers Below Cost

You know what they are worth, and if you're a very wise merchant or professional man or manufacturer, you'll take advantage of our good nature and "get in" before this chance for economy is over. For these two days, we'll throw down the bars and sell you blank books of the finest making, bound in full duck, with leather corners and titles on side—well made books that will last for years. *Below cost.* They are in all rulings and in all classifications.

100 page blank books for 19c
200 page blank books for 29c
300 page blank books for 45c
400 page blank books for 63c
500 page blank books for 69c
600 page blank books for 79c

No. 129, counter books of Manila paper for 5c.

50c Typewriter Ribbons, 39c

If they are not as fresh and perfect as any you ever owned, fire them back again and we'll return your money. We know what your usual experience is on typewriter ribbons at reduced prices, but there is nothing reduced about the *quality* of these. For Remington, Smith Premier and Oliver machines. In blue, purple and black.

$2.25 Cabinets, $1.98

Every other day they're $2.25, but even then, they are the $2.50 kinds all over town. One drawer, made in golden oak, for 4x6 inch cards.

100 File Folders, 35c

If you use vertical files you know that 9½x11½ inch folders, made of strongest Manila paper, are sold in 100 lots at 50c and 60c, but for two days we'll sell them to you at 35c.

98c Card Cases, 89c

Make a selection of any card case, bill book or pass case that has 98c on its price ticket and we'll turn the figures right side foremost for you.

1,000 Ruled Cards, 90c

We've thrown out this one item and catch your eye and get you to read through this list. If you'll get your last stationer's bill and lay it alongside these quotations you'll acquire The Fair habit and keep it.

Price per 1,000.	3x5 in.	4x6 in.
Plain card, light weight	$ .90	$1.40
Horizontal ruled cards, light weight	.90	1.50
Horizontal ruled cards, medium weight	1.30	1.80
Horizontal ruled cards, h'vy	1.50	2.25
Vertical & horizontal cards, light weight	1.10	1.60
Vertical & horizontal cards, medium weight	1.35	1.85
Guide cards, extra heavy weight	3.00	4.50
Guides, weeks, per set	.05	.06
Guides, days (1 to 31) per set	.18	.22
Guides, alphabet, 25 subdivisions, per set	.15	.18
Guides, alphabet, 40 subdivisions, per set	.20	.30
Guides, alphabet, 80 subdivisions, per set	.40	.50

Doz. 5c Pencils, 19c

Swan lead pencils, graphite guaranteed to be in one piece, have nickel rubber tip. Imported by us to sell at 25c per dozen. Positively equal to any five cent pencil on the market, for these two days, 12 for 19c

$5 Suit Case, $4.35

Thursday you'll pay $5 again for it, so don't take these two days as a precedent. This isn't a specially bought suit case, but that wonderful $5 staple of ours into which we originally managed to get $6 worth of leather and workmanship. It's 24 inches long, has a splendid steel frame covered with the best grade of cowhide, lined with check linen. Includes a shirt-fold; the lock and catches are solid brass. Now, keep these points before you—a $6 case regularly sold at $5 and just for a little while, $4.35

Or if you would rather have an Oxford satchel you can choose a cowhide or a walrus leather one. Both have full leather lining, solid brass lock and catches and sewed handle. You get three choices of color—black, brown and russet—and five sizes to hesitate over, 14, 15, 16, 17 and 18 inches. Thursday they'll be $5 again, but today and tomorrow you'll pay $4.35

The satchel man also sells waste paper baskets and runs a frame making department with a stock of moldings out of which there isn't a possible want that you can have which he can't satisfy. He frames pictures on a very close margin and in a very short time, and he is never at his best so much as when he is bidding on contracts for big advertisers.

Cigars at Wholesale

You'd be surprised if you knew how many big concerns buy their cigars from us—how many traveling men come here and stock their grips—how many lawyers, bankers and real estate operators are on our books. This is a *real* cigar store operated as if we just sold cigars and nothing else. No house brands—but the best choices of the Havana and Key West factories, as well as the product of all "worth while" plants around the country. For instance:

25c Romeo and Juliets 20c

Romeo and Juliet Perfectos, regularly 25c, at 20c. Box 25, $4.75.

Romeo and Juliet Perfeccinados, regularly 20c, at 15c. Box 25, $3.65.

Manuel Garcia imported Panatellas, regularly 15c, at 10c. $10.00 per 100.

15c Mi Favoritas 10c

Twenty different shapes here. To give you an idea of *our* way of selling them.

Rothschilds, 10c each; 50 for $5.00.
Camelias, 3 for 25c; 50 for $3.75.
Prensado Chicos, 4 for 25c; 50 for $3.10.

15c Sanchez y Hermanos 10c

(Foremost of the makers in Tampa.) This is their Chicago depot. Twenty sizes always in stock.

15c Excellentes, 10c; 25 for $2.25.
15c Autos, 10c; 50 for $4.90.
10c Conchas, 4 for 25c; 50 for $3.00.

Five 15c Cigars 35c

A lot of dark colors that have accumulated and are apt to dry out if we hold on to 'em. Splendid Key West Havana Perfectos for which we've always gotten 15c—while they last—5 for 35c and 50 for $3.25

Get the Habit Cheaply

Get it *here.* We'll sell this newly introduced cigar at 6 for 25c and 50 for $1.75

Every other day but today and tomorrow 15c is the price of La Venda Seed and Havana Invincibles, 5¼ inches long. For 48 hours we'll sell 3 for 25c and 25 for $2.00.

La Flor de Savoy Napoleons are whopping big Havana filled Connecticut wrapper cigars, always 15c, but for two days the price is 6c each, and for 25, $1.40.

10c Golden Crown Regalias, 5 for 30c, 50 for $2.85.

3 for 25c "Washington Cabinet" Invincibles, Sumatra wrapper, blended Havana filler, 5c each, 25 for $1.10.

3 "Diamond Dips" for 25c and 25 for 75c.

4 "Owl" Cigars for 15c and 50 for $1.55.

9 "Cremos" for 25c and 50 for $1.40.

25c Cigarettes, 17c

If you are a dealer we're likely to "catch on," and if you try to act like a dealer we may object to your *wholesale* tendencies, but if you are reasonable you can get as many boxes as you ask for. Choice of Condax Straw Tips, Egyptian Deities, Pall Malls, Nestors or Milos, 17c—but only today and tomorrow.

Ten cent package of Helmar or Ramleh's for 5c

Best Pipe Mixture

in Chicago is the Sherlock Holmes. It's a fragrant, velvety, satisfying blend—Turkish, Latakia, Perique and Virginia tobaccos. A full flavored, delightful smoke, minus the bite. You can buy a 3½ oz. tin for the next two days at 60c.

You can also buy a 3½ oz. tin of Golden Sceptre tobacco for 20c.

Sale of Peterson Pipes

Peterson makes the best pipe in the world and we import it direct. Today and tomorrow we'll sell Peterson pipes at less than they have ever been, and probably ever *will* be sold again.

4.50 Peterson pipe, 3.75
3.00 Peterson pipe, 2.35
1.50 Peterson pipe, 95c

$1 Imported Pipes, 50c

With such a start as Romeo and Juliet Perfectos at 20c, it's up to us to finish strongly, so come here today and tomorrow for $1 real French briar root pipes with two inch amber stem, and take 'em for 50c.

$1 and $2 Knives, 89c

A good cut in good cutters. It's up to you to pick out the values. Only eleven cents saving on some of them, but if you *know knives* you can get one for your pocket and pocket $1.11 while you are doing it. Every sort, various handles. None of 'em imperfect. Some are heavy enough to use in the shipping room, some thin bladed enough for bookkeeping erasers.

12 Free Razor Blades

If you'll buy a Yale safety razor today or tomorrow you'll get one that can't be surpassed for $5.00, receive a present of 12 extra blades and only have to hand out $3.50

The office shears for which we have been getting 80c all along, 65c.

$20 "Kuppenheimer" Raincoats, $13.75

When the clothing man told "The-man-who-wrote-the-ad" that he intended to sell a lot of $20 cravenettes at $13.75 he forgot to say that every one of them had the Kuppenheimer label on it. "The-man-who-wrote-the-ad" hasn't overlooked the Kuppenheimer label—he is *emphasizing* it. It tells you pretty plainly how big this value is, because while you have been told before about $20 coats with $6.25 knocked off the price, you've never seen a *Kuppenheimer* coat reduced that much. These are the models about which the manufacturers have been "hullobalooing" all spring.

52 inch long, one-quarter lined, plain black, dark mixtures and light gray shades, $13.75, just for these two days and then "zip" back again to $20.00.

Sale Prices For 2 Days Only

Open an Account Here Today

You can do it by telephone. Just call up the Credit Department and give your name, your address, your place of business and your telephone number. By the time you've reached the store or sent your representative here to select supplies, everything will be arranged.

Telephone Orders Early.

We've made special arrangements for "wire" business and you won't be kept waiting. If there is anything that your common sense tells you that we are likely to carry, the reading of this advertisement will tell your common sense that you'll buy it for less at The Fair.

We Contract for Supplies

with hundreds of the greatest corporations and banks and business concerns. This work is in charge of capable men, who will come and see you today if you say the word. This sale surely convinces you that this is the spot where prices have a rock bottom habit.

INQUISITORS BARE RYAN ROAD DEALS

Grand Jury Gives Public Story of Metropolitan's "Gifts" to Political Bosses.

MOVE TO FREE THAW.

Supreme Justice Permits Slayer of White to Ask for Habeas Corpus Writ.

NEW YORK BUREAU CHICAGO TRIBUNE, New York, April 20.

Grand Jury Bares "Gifts" of Ryan Road.

The special grand jury which since January has been investigating the Metropolitan Street railway system and its management and financial affairs in general wound up its work today, submitting a presentment saying that it could find no evidence on which to base an indictment against any one connected with the management of the Metropolitan. The grand jury took the unusual course of making public, with the approval of Justice Dowling, to whom it had been reporting, all the evidence it received on these subjects.

Within an hour Thomas F. Ryan gave out a long statement detailing his connection with the Metropolitan. He declares the street railway company's stock was not watered and concludes with the statement that the road was not looted, but was "throttled by state interference."

The grand jury reports, according to the testimony of Thomas F. Ryan, Herbert H. Vreeland, Paul D. Cravath, and others, that in the fall of 1902, the year Benjamin B. Odell was elected governor, the Metropolitan Securities company, through Mr. Vreeland, paid to W. C. Whitney $60,000 for campaign purposes.

In the fall of the following year, just on the eve of the 1903 election, the Metropolitan made a disbursement of $36,700. It appears $20,000 of the money was handed to Odell, then governor and republican state chairman, and $16,700 went to Tammany Hall.

First Move Toward Release of Thaw Made.

The first step in proceedings looking to the release of Harry K. Thaw from Matteawan was taken today. James G. Graham of Newburgh appeared as Thaw's counsel before Supreme Court Justice Morschauser at White Plains and applied for an order directing the superintendent of the asylum to permit Thaw to sign an application for a writ of habeas corpus. The order was promptly granted.

Thaw will sign the application for a writ of habeas corpus, which will then be submitted to a justice of the Supreme court, probably Justice Morschauser. Such writs are always granted. Thaw then will appear in the Supreme court for a hearing to determine whether he should be released from the asylum as sane. Probably this hearing will be held before Justice Morschauser at Poughkeepsie.

Mr. Graham said: "I have made a careful study of Mr. Thaw's condition and I feel satisfied he is a sane man, and when the hearing is held I have no doubt there will be produced sufficient evidence to show that he is sane and should be released."

Friend Intimates Frank Goulds Are Parted Forever.

In spite of repeated assertions today by Mrs. Edward Kelly, mother of Mrs. Frank Jay Gould, that her daughter and her husband would be reconciled, a close friend of Helen Kelly Gould, who saw her on Sunday, just before she left for Lakewood, says the young wife declared when she returned to her husband last year that she stipulated at that time that whenever it became necessary for her to leave him again she certainly would take legal action against him.

"Helen told me," this friend said, "that she has had a fight with herself almost constantly for two years in order to endure her husband's treatment of her without bidding him goodby forever."

Fire Risks of $5,440,407,457 New York's Record

Fire risks aggregating $5,440,407,457 were written by fire insurance companies in New York state during 1907, according to the report of Superintendent of Insurance Kelsey, which was made public today. This is an increase of $261,760,070 as compared with the preceding year.

The fire premiums received were $42,080,333; fire losses paid, $20,439,016; fire losses incurred, $21,782,895, showing an apparent net excess of fire premiums received over fire losses incurred of $20,347,988.

Testimony Begun in Fight Over Mayoralty.

The actual taking of testimony on Attorney General Jackson's suit to oust Mayor McClellan and install William R. Hearst as mayor was begun today before Justice Lambert in the Supreme court. The only witness of the day was Gen. John R. Voorhees, who was president of the board of elections in 1905, when the contested mayoralty election occurred. His testimony related to the custody of the ballot boxes since the election. His examination will be continued tomorrow.

DOG DROWNED BY A TROUT.

Canine Tries to Save Master's Tackle and Is Pulled to Death in Rapids.

Sheridan, Wyo., April 20.—[Special.]—A small dog belonging to A. E. Case of Dayton was dragged into Tongue river by a trout and drowned. The dog accompanied Case's little son on a fishing trip. The boy hooked a fish large enough to jerk the cane pole into the water.

He sent the dog after it, but the trout hauled the dog and pole about until the dog was carried down the rapids and drowned in sight of his master.

The boy recovered the pole and after a hard struggle landed the trout, which weighed four pounds.

ROOSEVELT JOLTS HARVARD

President Criticises Alma Mater for Its Policy on Sports.

TALKS OF "MOLLYCODDLES"

Chat with Princeton Ball Players Causes Comment at Cambridge.

Boston, Mass., April 20.—[Special.]—Speaking to the members of the Princeton baseball team today at the White house, President Roosevelt sharply criticised the athletic policy of Harvard, his alma mater, as represented by President Eliot and others high in the councils of the university.

Mr. Roosevelt chatted with them for some time on the subject of athletic sports, comparing the spirit at Princeton with that at Harvard to the disadvantage of his alma mater.

Reiterates "Mollycoddle" View.

He reiterated the view that to object to athletic sports, including football, is to be a "mollycoddle."

Some one at Cambridge, Mr. Roosevelt said, had written him asking his advice as to the athletic policy of Harvard university. He replied that his advice was that Harvard win more games.

President Roosevelt's remarks in general and his criticisms of the policy of minimizing athletics aroused much comment among Harvard men tonight.

Favors Increasing Athletics.

Dr. William A. Brooks of the executive committee of the Harvard Graduates' Athletic association, who has just returned from a three months' tour abroad, said: "Rather than minimize athletics in the college, I would favor enlarging them. I was a spectator at the recent Cambridge-Oxford boat race in England, and when I saw thousands of people over there lining the banks of the Thames river I could not help thinking that there is still something in athletics that we have not grasped over here yet. I believe fully as President Roosevelt does in this matter."

"Athletics are an important part of college life," said Joshua Crane, former football coach, "but I think that they should be regulated carefully. At the same time, I think they ought to be encouraged."

MAN SEIZES A TROLLEY CAR IN ORDER TO BEAT WIFE HOME.

Philadelphian Makes Headway for Eight Blocks Before He Is Overhauled by Policemen—Given Ten Days.

Philadelphia, Pa., April 20.—[Special.]—Ambitious to demonstrate to his wife and friends that he could beat them home, Frank Rihoski, 20 years old, appropriated a trolley car this morning and would have run it to his home had he not been stopped by policemen.

Rihoski, with his wife and friends, attended a party near the car barns and it was nearly 3 o'clock when they departed.

"I am going to beat you home," he said to his wife and companions, as he ran into the barn and boarded the car.

Several employés of the company were about, but they were so astonished when they saw Rihoski start the car that he reached the street with it before they gave the alarm. The young man had run the car eight blocks before policemen stopped him.

"I just wanted to beat my wife home," he explained.

Magistrate Wagner sent him to prison for ten days upon a charge of malicious mischief.

MATE SHOVES CHILD TO DEATH.

Four Year Old Accidentally Killed Under Wagon Wheels and Driver Is Arrested.

Betty Vlasaty, 4 years old, 700 May street, was run over by a wagon and killed last evening while playing with several other children in a sand pile at West Twentieth and May streets. The wagon was driven by James Chawat, employed by the A. H. Andrews company, Twenty-second and Fisk streets, who was arrested.

According to the police the Vlasaty girl was pushed in front of the wagon by one of her playmates. The horses knocked the child down and before the driver was aware of her danger the wheels had passed over her body.

Witnesses say Chawat was driving at slow speed and that he was not responsible for the accident.

VACATE CITY HALL ON JUNE 15.

Officers and Employes Not to Remove Till Then to 200 Randolph Street.

The date for removal from the city hall to the temporary quarters at 200 Randolph street has been advanced from June 1 to June 15. It is promised the removal will surely take place on that date. Chairman Taylor of the city hall committee is having tests made of the stone in the present building to see if it is suitable for the concrete which will go into the foundation caissons for the new building. If it is, a considerable saving of cost can be made.

LAND FRAUD STORY IS TOLD.

Two Former Clerks of General Land Office Testify in Hyde-Dimond-Benson-Schneider Case.

Washington, D. C., April 20.—[Special.]—Woodford D. Harlan and William E. Valk, former clerks in the general land office, testified today in the Hyde-Dimond-Benson-Schneider land fraud case. Harlan told of selling secrets to John A. Benson through Valk as middleman.

BUSINESS MENTION.

CASTORIA

Bears the signature of CHAS. H. FLETCHER. In use for over 30 years, and THE KIND YOU HAVE ALWAYS BOUGHT.

J. M. Olive Oil for Medicinal Use. Mail us $1.50 for quart bottle, delivered free anywhere. J. M. Woodcock, 37 River street, Chicago.

JACKIES "RULERS" IN LOS ANGELES.

3,600 Men from Battle Fleet Capture California City for Day.

LANDSMEN "TAKE" SHIPS

Thousands Visit Sea Fighters in Ports; Two Banquets End Program.

Los Angeles, Cal., April 20.—A long day of merry making by the sailor men of the American battleship fleet, boxing matches, barbeques, baseball games, and wild west shows being included in the entertainment provided by the city, was brought to a close tonight with two big banquets—one to the petty officers at the largest café in the city and the other to the admirals and commanding officers of the fleet and members of their staffs.

A vacant chair marked the place originally assigned to Rear Admiral Evans. The latter, though absent because of the illness which keeps him at Paso Robles hot springs, shared in the tributes of the evening.

Three thousand six hundred sailors and marines in the liberty parties landed from the four divisions scattered at the various ports a score of miles away. Once on the beach they found free trains and trolley cars awaiting their command, and arriving in the city they found all manner of comforts and conveniences freely placed at their disposal.

Most of the sailors made at once for the pleasure grounds at Chutes park, where an amateur boxing carnival, managed and refereed by Champion J. J. Jeffries himself, was the first attraction of the day.

The enthusiasm reached its height when the lightweight championship of the fleet was decided under navy regulations. Lutinski of the New Jersey winning from Myers of the Ohio in eight rounds.

Thousands of the residents of Los Angeles and visitors to the city flocked aboard the battleships again today.

PROF. CALVIN CARR DROPS DEAD

Dancing Teacher Who for Years Conducted an Academy at Lake and Wood Streets.

Prof. Calvin A. Carr, dancing teacher and composer of music, dropped dead while in front of his home, at 5308 Monroe avenue, yesterday afternoon, probably from heart disease. Prof. Carr was born in New York 78 years ago and came west in the '50s. For more than fifteen years he conducted a dancing academy at West Lake and Wood streets. He is survived by a widow. The funeral will be held at the home tomorrow afternoon, the Rev. W. H. Pulsford of the Unitarian Memorial chapel officiating.

OBITUARY.

MRS. MARTHA VAN ALLEN, widow of the late Martin Van Allen and a resident of Chicago since 1857, died suddenly yesterday in Galien, Mich. She was the mother of Mrs. A. E. Winegard of Yonkers, N. Y., Miss Jennie Van Allen of this city, and Dr. Frank Van Allen of India. The burial will be in Galien.

LORIMER ASKED TO MEDIATE

He Brings About Meeting of Tunnel Union and Officers.

STRIKE AT LEAST DELAYED.

Commission Team Owners Decide to Ask Men to Arbitrate.

Congressman William Lorimer was called in yesterday as mediator in the dispute between the Illinois Tunnel company and its dissatisfied employés. He succeeded in having President Samuel McRoberts issue an order prohibiting the discharge of men simply because they affiliated with organized labor.

Mr. Lorimer is not overly hopeful, and the general impression is that a strike cannot well be averted under prevailing conditions. The employés, or at least a majority of them, insist upon being organized and having their union recognized. The company points out that its business is still in its infancy and because of new branches shooting out constantly the men cannot be classified properly. The company argues that while it employs but 250 men now it is likely to employ 5,000 in time, and that if matters run smoothly the present employés, when the anticipated growth is realised, will be promoted.

Mr. McRoberts consented to meet a committee of the discharged employés with Mr. Lorimer this afternoon.

At the meeting of the Chicago Commission Team Owners' association at the Briggs house in the evening, called ostensibly for the purpose of returning the threat of the commission wagon drivers to walk out by a "lockout" decision, peaceful methods prevailed. Today the association will send to the union a written agreement to submit the whole controversy to arbitration.

"The action is to put an end to the plea of the drivers that the team owners were not willing to arbitrate," said Chairman G. A. Probst after the session. "We have heard that statement noised about until we are tired of it."

ADMITS "LEAK" TO P. W. DUNNE.

City Employe, Under Fire, Confesses Giving Report on Tests to Father of Ex-Mayor.

The civil service commission heard charges against P. C. McArdle, a cement tester, who has been acting as chief tester in the department of public works, all yesterday afternoon and evening, and then reserved its decision. McArdle is accused of giving out to bidders advance information of the tests of their samples, thus affording the favored ones an unfair advantage.

McArdle did not deny giving out the information—in the case in question he gave it to P. W. Dunne, father of ex-Mayor Dunne, under whose administration he was made acting chief tester, at a considerable raise in salary. He set up the defense that it was customary in the department to give out such information.

David H. McElroy, who made a bid for the Golden Rule Oil company, swore he applied to McArdle for the results of the tests Jan. 2 and was refused. A few days later Mr. Dunne, who also was a bidder, came into his office with the tests, and said he obtained them from McArdle.

Fire Captains Promoted.

Fire Captains Martin Lacey, Jeremiah McAuliffe, John Smith, and Arthur Seyferlich have been promoted to battalion chiefs by Chief Horan to fill the vacancies caused by recent retirements.

DISMISSES 2,000 SUNDAY LID CASES

Kansas City Judge Takes Action to Allow Higher Court Free Rein.

THEATER MEN OFFENDERS

Trials Result of Long War Waged by Justice Wallace for a Closed City.

Kansas City, Mo., April 20.—Over 2,000 cases against actors, managers, and others employed in Kansas City playhouses, which were brought as a result of the Sunday observance crusade started by Judge William H. Wallace of the Criminal court last September, were wiped off the docket of the court this afternoon when I. B. Kimbrell, prosecuting attorney, made a motion to dismiss them.

This move on the part of the state came after Judge Wallace had decided to obey the order of the Supreme court and had transferred all of the Sunday closing cases to Judge Porterfield's division of the Criminal court.

All theater cases started since last September and up to the indictments returned April 3 are included in the list.

Frisco Graft Trial Begun.

San Francisco, Cal., April 20.—The jury to try former Attorney General Tirey L. Ford, charged with the bribery of former Supervisor D. C. Coleman, in connection with the United Railroads trolley franchise, was completed in Judge Lawlor's court and hearing of testimony begun this afternoon.

FIRE SALE!

Furniture Brass Beds Bedding

Our handsome $35,000.00 stock of Iron and Brass Beds, Dining Room, Bedroom and Mission Furniture, slightly damaged by water and smoke on Saturday last.

We have adjusted with the Fire Insurance Companies and now offer these goods at **30 cents** on the dollar.

Sale starts this morning at 10 o'clock.

STOREY & CLARK

Established 1869.

352 Wabash Ave.

South of Auditorium.

Uncle Sam's Navy

will stay several weeks on the coast of California.

The big fleet will stop at San Diego, Los Angeles port, Santa Barbara, Santa Cruz and San Francisco—reaching San Diego about the middle of April.

At San Diego there will be a grand water pageant on the Bay, also illumination of bay and city at night.

Los Angeles has arranged for a wild-west show, Spanish barbecue and athletic sports.

The Santa Barbara entertainment will include a battle of flowers, aquatic sports and grand naval ball at Hotel Potter, with old Spanish dances in costume.

San Francisco announces boat races, military and naval parade, fireworks and athletic sports, ending with reception and ball at the Fairmont.

Santa Fe

San Francisco

Santa Barbara

Los Angeles

San Diego

Grand Canyon

Low round-trip excursion rates to California

April 25 & 26
June 1 to September 15

Go there on the luxurious

California Limited

Also three other daily Santa Fe trains to California. Fred Harvey meals—block signals for safety—only line under one management, Chicago to California—visit Grand Canyon of Arizona en route.

For booklets of train and trip, address G. T. Gussin, Gen. Agt. A. T. & S. F. Ry. 108 Adams St., Chicago. Phone, Central 2057

Sale of Office Furniture!

Sheriffs' Sales! Receivers' Sales! Manufacturers' Sales!

Sale Begins At 8:30 Today

Chicago House Wrecking Co.

Come Early—Get Choice Selection

TODAY AT 8:30 O'CLOCK WE INAUGURATE A SALE that is a "world beater" in every sense of the word. It means a sale of the very best manufactured articles in Office Fixtures and Furnishings, Roll Top Desks, Flat Top Desks, Chairs, Cabinets, Filing Devices, and, in fact, everything needed to completely and correctly furnish any office, no matter what its magnitude or importance may be.

PROPERLY TO APPRECIATE THIS SALE it will be necessary for you to visit our headquarters at 35th and Iron Streets. In the greatest display room in America you will see the largest stock to be found anywhere. *Desks from the very cheapest to the very finest manufactured.* We can sell you desks at $6.00 and we can sell them to you at $400.00. In fact, no matter what your taste may be, if you are fair minded at all, you will make a purchase from us and we will save you anywhere from 30 to 75%. *This is no idle boast. "The proof of the pudding is in the eating thereof,"* and we are sure, if you will come out and give us an opportunity to show you, you will certainly be satisfied and will secure a bargain.

6 ft. one-fourth Oak Bankers' Roll Top $62.50
Same, 60 ins. long. $55.00
6 ft. one-fourth Oak High Roll Top 39.00
Roll Top Typewriter Desk. 22.50
54 in. Birch, High Roll 17.00
48 in. Birch, Low Roll 14.00
42 in. Oak, Roll Top 11.50
48 in. Oak, Roll Top 12.50
60 in. Oak, Roll Top 15.00
50 in. Patent Typewriter Desk 19.75
¼-Oak Typewriter Desk.... 21.50
60 in. Mission, Flat Top ... 13.75

60 in. Mahogany, Sanitary Flat Top $28.00
60 in. Birch, Flat Top 9.75
42 in. Oak, Flat Top 6.75
48 in. Oak, Flat Top 7.75
Oak Office Arm Chairs 2.40
Patent Typewriter Chairs .. 4.40
Leather Back Swivel Chairs 4.75
Revolving Metal Stools ..... .50
Bookkeepers' Stools 4.75
Metal Revolving Typewriter Chairs 1.75
Quartered Oak 4 ft. Tables 4.00
Indexed Letter Files ..... .20
All Wood Pigeon Hole Boxes .13
300 Assorted Files ..... 75% off
Letter Presses 2.50
Oak Typewriter Stands.... 3.25
Document Files ..... .30
Factory Chairs ..... .60
50 Flat Top Desks, quarter-sawed oak, 60 in. long, value $20.00 ..... 10.75

Come and See Us; Even if Only Out of Idle Curiosity!

Furniture is but a minor portion of our business. In fact, it is the smallest of our many departments. We sell everything in the line of manufactured articles, including among other items the following:

Boilers, Engines and Machinery.
Belting, both rubber and leather.
Shafting and Mill Supplies.
Wire and Fencing.
Lumber, Sash and Doors.
Iron and Ready Roofings.
Hardware of every sort.
Plumbing and Heating Material
Structural Iron of all kinds.
Pipe, Valves and Fittings.
Cables and Wire Rope.
All kinds of Electrical Apparatus.
Safes and Vault Doors.
Tanks and equipment.

This is but a synopsis of the stock carried in one mammoth institution covering over 40 acres of land. If you have never been in our institution now is the time to take advantage of this opportunity. You won't lose any money. We can teach you a lesson, and one that will do you good all the business days of your life. There is no other institution of this kind in existence. We are original in our methods.

Our immense salesrooms cover 40 acres and contain millions of dollars' worth of finest and costliest merchandise

WE UNDERSELL ALL
That's why we have no competition.

Largest Office Furniture Stock

Over $75,000 worth of strictly first-class Office Furniture and Fixtures from which to make a selection. Here's a golden opportunity none should overlook. The money-saving features of our unique purchasing sytem should be investigated by every up-to-date live business man. Saves you money every time.

To recognize what a sale of this company means you must stop and consider the possibilities of our business. This company is organized and in business for the purpose of purchasing high-grade stocks of merchandise from various Sheriffs' Sales, Receivers' Sales and Manufacturers' Sales. In addition to this we purchased every Exposition of modern days. Take, for instance, *the great St. Louis World's Fair, the exposition that cost over $50,000,000 before it was opened to the public gaze.*

From this Exposition alone we secured over 500 high-grade, roll top office Desks. We secured all the furnishings of the executive offices used by the Exposition officials. Just realize what this one aggregation of Furniture means to the buying public. It is an opportunity to secure bargains in Furnishings that have seen but little service at half the cost to the Exposition company. That is only a minor source of our stock securing endeavors. Understand that from Sheriffs' and other sales thousands upon thousands of dollars' worth of Desks and Furniture are also secured by us.

We can give you every single item, even down to the Rugs, Linoleum and the Waste Paper Baskets. *The fact that we do not require cash from responsible merchants places you perfectly safe in dealing with us.* All we want is a chance to demonstrate what a sale of this kind means and we know we will secure your good will and patronage.

Our Location and How to Reach Us

We are just 25 minutes right from the center of the city. Take any South or North bound car and transfer West on 35th Street. Tell the conductor where you want to get off at and he'll let you off at our main entrance.

Phones in All Departments. Yards 900

Chicago House Wrecking Co.

35th and Iron Sts.

"Carlisle" Model

Straight-last

OXFORDS

For Men

Quiet, conservative shapes, perfectly draughted and beautifully made. The rich, satisfying air of Built-in Quality gives them unusual distinction.

COMFORT and REFINEMENT

unite to make "F. S. & U." straight-last shoes the most desirable of their class. The "Carlisle" shape, shown in the illustration, has not been changed in a dozen years—it is so satisfactory.

Shown in blacks, tans and patents

French, Shriner & Urner

"Men's Shoes of the Better Class"

53 Jackson Boulevard (Just East of State Street)

Chicago New York Brooklyn Philadelphia

Agencies throughout the United States

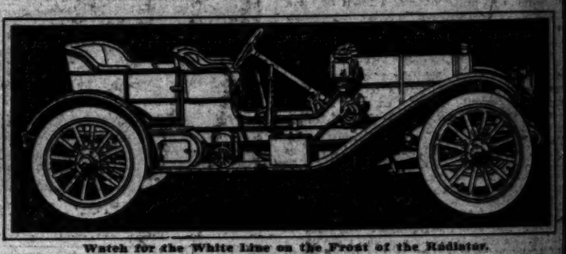

Watch for the White Line on the Frost of the Radiator.

The Stearns Light Touring Roadster is the sensation of the year. Perfect in every mechanical detail, different from other cars in body design. This classy little car accommodates four passengers with the chauffeur's seat on the running board. It is only in the

Stearns

that you get such a combination of design, power and speed.

The Stearns multiple jet carburetor is the most flexible control used on any high power motor car. Imported ball bearings are used in every moving part. On every Stearns car is put over 2,100 hours of hand labor.

You will never appreciate just what a great car the Stearns is until you ride in one. We would be glad to have you.

You can arrange for a demonstration either by calling or telephoning the

WESTERN MOTOR CAR CO.

HARRY M. BURNELL, Mgr.

1412-14 Michigan Ave. Phone Cal. 3237 CHICAGO

PRIVATE STOCK

Just a grand old Beverage—for people who appreciate a mild stimulant that is at the same time nutritious and healthful.

Always the Same Good Old Blatz

BLATZ BEER

REMEMBER THE TRIANGULAR LABEL

MILWAUKEE

Blatz Beer may be on sale from the keg, or bottled—or both. You may be sure of the very cream of quality if you insist on BLATZ. In many places where Blatz signs are not displayed, their bottled brands are on sale. Whether in Club, Cafe or Dining Car, ask for "Blatz."

Chicago Branch: Cor. Union & Erie Sts., Telephone Monroe 364.

VAL BLATZ BREWING CO., MILWAUKEE

The Keeley Cure

Established 1880

Dwight Illinois

CHICAGO OFFICE: 806 Reaper Building, Tel. Central 2288, 122 Monroe St.

RUPTURE CURED

without use of the knife. No pain or detention from business. Assist nature with a Brooks' Truss and in time the rupture will be permanently cured. Call and investigate. We manufacture all ELASTIC STOCKINGS, SUPPORTERS, etc. THE COMMON SENSE TRUSS CO., MAIN FLOOR, 100 DEARBORN ST., Chicago. The only centre of trusses, etc., not in the trust.

ADVERTISE IN THE TRIBUNE

...'s Navy

...stay several weeks on ...coast of California.

...big fleet will stop at San Diego, ...geles port, Santa Barbara, Santa ...and San Francisco—reaching ...iego about the middle of April.

...an Diego there will be a grand ...pageant on the Bay, also illu... ...on of bay and city at night. ...s has arranged for a wild-west ...barbecue and athletic sports. ...Barbara entertainment will in... ...of flowers, aquatic sports and ...all at Hotel Potter, with old ...es in costume. ...isco announces boat races, mili... ...aval parade, fireworks and ath... ...ts, ending with reception ...ll at the Fairmont.

...Grand Canyon

Low round-trip excursion rates to California

April 25 & 26
June 1 to September 15

...e luxurious ...Limited

...to California. Fred Harvey meals—...management, Chicago to California—...d typ. address ...A. T. & S. F. Ry. ...hone, Central 2037

...e Front of the Radiator.

...the sensation of the year. Perfect ...other cars in body design. This ...ers with the chauffeur's seat on the

...rns

...power and speed. ...the most flexible control used on ...bearings are used in every moving ...0 hours of hand labor. ...great car the Stearns is until you ...ou. ...ither by calling or telephoning the

...OR CAR CO. ...NELL, Mgr. ...e Cal. 3237 CHICAGO

...STOCK ...d Beverage—for ...ciate a mild stim... ...the same time ...d healthful. ...d Old Blatz ...TZ ...AR LABEL ...EER

...om the keg, or bottled—or ...ry cream of quality if you ...s where Blatz signs are not ...on sale. Whether in Club, ..." ...ion & Erie Sts., ...ne 364. ...MILWAUKEE

...RUPTURE CURED ...thout use of the knife. No pain or detention ...business. Assist nature with a Retentive ...and in time the rupture will be permanently ...d. Call and investigate. We manufacture also ...ARTIC STOCKINGS, SUPPORTERS, etc. ...THE COMMON SENSE TRUSS CO. ...IN FLOOR, 100 DEARBORN ST., Chicago. ...only manfrs. of trusses, etc., not in the trust.

...DVERTISE IN THE TRIBUNE

UNFINISHED BOOK LEFT BY SUICIDE.

Mrs. Llewellyn Call, Who Took Her Life, Was Writing Political Story.

NOTE CALLS ACT "DUTY."

Expresses the Wish That Her Ashes Be Scattered Over Lake Michigan.

Mrs. Jessie Llewellyn Call, the daughter of a former governor of Kansas, who committed suicide at the Newberry hotel Easter afternoon, left an unfinished novel which her friends believe would have made her well known had she lived to finish it.

The manuscript, which is said to be in the keeping of Miss Louise Llewellyn, Mrs. Call's sister, now in Oskaloosa, Ia., deals with the political life that centered around her father. It is partly because of the existence of this manuscript that those who were Mrs. Call's intimate friends base their belief that she made up her mind to take her own life suddenly after a sleepless night or because she had been made especially despondent by an acute attack of her nervous malady. They believe that the period of premeditation was not longer than a day or two.

In addition to the unfinished novel Mrs. Call left a set of tales call the "Papa Dear" series, as yet unpublished.

At the inquest held in the morning James Devitt, husband of one of Mrs. Call's sisters, who lives at Oskaloosa, Ia., was the chief witness. The verdict of suicide was in accordance with the letters left by Mrs. Call.

Declares Suicide a Duty.

The letter written to Mr. Devitt was philosophical. In it she said:

"Dear Jim: Impress it upon my sisters that there is no need of sorrowing over my act. It is a happy ending for one who suffered like I. If you can stand the expense I want my body cremated and the ashes thrown into the lake. If not, then burial at Mitchellville, Ia. I regard it all like the ancient men of Greece, who saw suicide not as a disgrace but as a duty when their course was finished. I have finished my course. The end was hastened by my illness. You have been a good man, Jim. Good-by.

"MRS. JESSIE CALL."

Mr. Devitt was so overcome by emotion that he was unable to read the letter in full, and Deputy Coroner Webster finished reading it for him. Mr. Devitt was not accompanied to Chicago by either of Mrs. Call's sisters. He said that Mrs. Call never made threats of ending her life, but that insomnia troubled her constantly.

Mr. Devitt took the body to Mitchellville, Ia., last night. Burial will be at that place.

Tears Murder Charge; Dies.

Steven Skronpski, awaiting trial at Gary, Ind., on the charge of attempting to kill Joseph Kaminski in his home after the latter had accidentally shot his young daughter, Genevieve, 6 years old, committed suicide in his cell in the Gary jail early yesterday morning. The man hanged himself from a rafter in his cell with a stout piece of pipe.

It is believed that Skronpski feared that he would have to face the charge of murder, it having been reported to him that his victim was dying. Kaminski's skull was fractured by the father with a piece of pipe. The young man, who was exonerated from all blame in the shooting of the little girl, is in a cell in Mercy hospital at Gary adjoining the little victim.

Woman Drinks Poison.

Mrs. Anna Triska, 786 West Eighteenth street, is said by the police to have attempted to commit suicide at her home yesterday by swallowing a quantity of poison. She was found unconscious.

The woman has been ill for several weeks and she was taken to the county hospital. It is thought she cannot recover.

Drops Dead on Sidewalk.

David A. Carr, 3308 Monroe avenue, a dancing teacher, dropped dead while walking at Fifteenth street and Monroe avenue yesterday afternoon. He is thought to have died of heart disease.

Newspaper Woman Who Took Poison.

Jessie Llewellyn Call.

WORRIED AFTER LONG ILLNESS, MAN LEAPS FAR TO HIS DEATH.

Elmer Iman Jumps from Fourth Floor and Strikes Near Where His Stepfather, James Tulford, Was at Work.

Worry on account of continued ill health led Elmer Iman to commit suicide yesterday by jumping from the fire escape at the fourth floor of a building at 164 Randolph street. In falling his body struck the window of the third floor and turned over and over until it struck the pavement in the alley.

James Tulford, Iman's stepfather, was working in the engine room of the Hamilton National bank, twenty feet from where the body was picked up, when he noticed the police ambulance enter the alley.

"Poor fellow, he must have had an awful fall," he said, not knowing that it was his stepson. It was more than an hour later, when the body had been taken to Rolston's undertaking rooms, that he knew the identity of the suicide.

A number of persons saw Iman, who was a painter, leap from the platform of the fire escape. Dr. A. W. Campbell, who had been consulted by Iman, identified the body. He said that he had been ill for several years. He lived at 1822 Wrightwood avenue.

CATTLE RUN AMUCK IN STREETS

Steer and Cow Pursued by Policemen Over Two Miles in the Stockyards District.

A steer and a cow, which broke out of pens in the yard of the Standard Slaughtering company, Butler and Fortieth streets, and ran through the streets, endangering the lives of children on their way home from school, were pursued for over two miles by policemen in a patrol wagon and were shot and killed shortly after noon yesterday.

LIBERAL GIFTS TO CHARITY BY THE EASTER WORSHIPERS

Grace Episcopal Church Seems to Lead with Contribution of $13,000, but Others Are Unusually Large.

Revised figures on the collections Easter Sunday in several of the larger churches—especially Episcopal—show largely increased sums over those given out Sunday night.

The treasurer of Central church, of which Dr. Gunsaulus is pastor, said the contributions in that church amounted to $5,000, which will be divided between the kindergarten of Gad's hill settlement, the crippled children's home, the kindergarten maintained on the south side by the church trustees, and several other charities.

An Easter offering approximating $3,500 was contributed by the members of the Church of the Epiphany, of which the Rev. John Henry Hopkins is rector.

Grace Episcopal church, of which he Rev. William O. Waters is rector, seems to have established the record for the city, the ushers reporting a collection of $13,000. Part of this sum will go to the permanent endowment fund.

In St. James' Episcopal church $3,000 was collected for the general fund of the church. Many of the smaller churches did as well in proportion to their size. The Episcopal Cathedral of SS. Peter and Paul raised $1,700. In the St. James' Methodist Episcopal church, where no effort was made to raise an abnormal collection, more than $500 was contributed. Fourth Presbyterian church raised $250 for the Presbyterian hospital. The collections in Moody church are said to have been about the usual size.

NEWS PURELY PERSONAL.

ATTORNEY GENERAL W. T. STEAD will deliver the commencement day address to the graduating class of the Mattoon (Ill.) High school on May 20. His announced subject is "The Trail of the Yankee."

P. S. LAMEREAUX, a manufacturer of Beaver Dam, Wis., has been appointed by Gov. Davidson as university regent for a term of three years.

Don't MOVE Your Piano! Exchange It!

Call, phone or write; we will take your old piano, make a liberal allowance, and place in your new home a

vose

We have a proposition that will interest and surprise you.

Vose & Sons Piano Co.
Two-four-six (246) Wabash Av.
Telephone Harrison 53.

Mandel Brothers

Men's suits—we announce an unusual sale *of* surplus lines from the best makers, including Brokaw Brothers—all at $19

Standard $25 to $28 lines at $19.

This very special sale consists of surplus and discontinued lines from our very best makers, including Brokaw Brothers' men's suits that never could be sold regularly for less than $25 to $28. Our sale price, $19, represents a $6 to $9 saving on every suit in the sale.

The patterns *and* shades are the best *of* the new browns, grays *and* tans.

Full range of regular and stout sizes.

In all, this sale embraces nearly 100 styles, and includes all of the new shades in young mannish effects, as well as the best of the more conservative styles, such as silk mixed mixtures, blue serges and unfinished worsted—tested staple grades that we will warrant in every particular.

Every suit is strictly as perfect in construction as though the price were $25 to $28

The saving is from $6 to $9.

They are bench made garments, not only sewn together and pressed, but kneaded and worked into shape—a lasting shape that is altogether different from the average ready-to-wear clothing—different not only in lasting service but in appearance also.

CARSON PIRIE SCOTT & CO

Three Great Lots of Oriental Rugs

$5.75 $6.75 $13.75

A sale that will fulfill keen expectations—it is the season's strongest offering in rugs that at the quoted and special prices excels both in color harmony and design. Divided into three lots as detailed below:

Small Persian Rugs

One lot of small Persian rugs in very effective antique pastel colorings and admirably suited for door-way openings and bay windows. Every rug is perfect and the designs well reflect the true spirit of the oriental weavers. Specially priced at, each..... *$5.75*

Medium Size Persians

One lot of medium size Persian rugs in a great variety of colorings and soft, rich tones rarely found in rugs of this size. The designs are symbolic of the nomadic weaves of eastern Persia, and are splendid values at..... *$6.75*

Embracing Four Varieties

This particular lot is the largest line we have ever shown at one price and embraces Shirvan rugs, Beloochistans, Shiraz and Pergamus — over 500 pieces are represented at a price it is seldom our good fortune to quote— *$13.75*

Attractive Values in Domestic Rugs

Measuring 9 x 12 Feet

Desirable floor coverings of the best American makes are offered during this special sale at prices that record substantial savings.

Fiber rugs, new designs—$9.75.
Kashmir rugs, reversible—$10.00.
Brussels rugs, late effects—$17.50.

Royal Wilton rugs, in new spring patterns, are priced at, each, $40.00.

Brussels rugs in the latest spring patterns are specially priced at, each, $15.50.

Body Brussels rugs, drop patterns—$24.50.
Royal Wilton rugs, drop patterns—$25.00.
Royal Wilton rugs, wool surface—$28.00.

Measuring 8.3 by 10.6

Axminster rugs in artistic designs and harmonious colorings, each $22.50.

Royal Wilton rugs, in a complete new spring line, are attractive values at $35.

Seventh floor.

Mandel Brothers

Paris hats *and* costumes for the opera

At half and less than half original prices

Counterparts of the foreign masterpieces, which our artists copied in Paris. Finest chiffon cloths, messaline silk, marquisette, filet, velvety satin brocades; elaborate gowns for the opera and other functions, formerly $200 to $400, now $100. Second floor.

All of our $125 gowns reduced to $75.

Paris model hats at half

About fifty hats which have served their purpose as models will be closed out at exactly half regular prices. Cleverest creations of the world's foremost millinery artists, exquisitely shaped and trimmed.

Second floor.

If you are contemplating going away for the summer, call at Room 534, The Tribune Building, and get the booklets of the leading summer resorts in the United States, the folders and time tables of the different railroads and other accurate information relating to summer resorts.

PAPER TRUST WAR HALTED BY CANNON

Resolution Providing for "Inquiry" During Recess Is Offered.

HOPE FOR ACTION DIES.

Tip Goes Out That There Is No Need of Hurry as Revision Is Due Soon.

Washington, D. C., April 20.—[Special.]—Through the introduction of a resolution appointing a commission to investigate the papermaking industry of the country Speaker Cannon today placed a quietus on the project of removing the duty from wood pulp and white print paper.

Since the beginning of this session of congress there has been a constant clamor from the publishers throughout the land for the passage of a bill that would result in the reduction of the price of the product they consume by the ton in issuing their newspapers and magazines.

More than 100 republican members of the house of representatives believe that the removal of the tariff of $6 per ton would accomplish a drop in the price of white print paper that would not result in the reduction of wages to the laborers engaged in the paper making industry, and that untold benefit would result on all sides.

Speaker Cannon, Chairman Payne of the ways and means committee, and Representative Dalzell of that committee have decided that no tariff reduction measure of any kind shall be allowed to pass.

Hope for Relief Small.

The resolution offered by Speaker Cannon today effectually closes up the avenue for the tariff reduction measure desired by the publishers. A commission of six members of the house is directed to investigate the paper trust, paper prices, and the methods of paper making.

The resolution has been sent to the committee on rules, of which the speaker is chairman. It will be reported from that committee in an extremely short time and placed in front of the house with orders to pass it whether or not.

The commission that will be appointed will be authorized to sit during the recess of congress, but there will be little sitting—only some desultory conferring and looking around.

It is now given out that there is to be a move towards tariff revision anyway next session, so why hurry?

The resolution offered by the speaker today is his ultimatum and a curt refusal to allow the wheels of legislation to grind out some immediate relief for the consumers of print paper.

Hints There Is No Trust.

The resolution declares that the attorney general has notified congress of the fact that he has been unable to find proof of a criminal conspiracy or sufficient evidence to begin civil proceedings against the paper trust, and inferentially intimates that the advance of $60,000,000 a year in the cost of white paper to publishers is not due to the existence of the tariff by stating that the duty of $6 a ton on wood pulp and white paper has been the same for the last eighteen years.

It says that the General Paper company was dissolved in 1900 following the decision of a Circuit court in Minnesota, but that despite the "dissolution of the trust" the price of paper has continued to advance.

Cognisance is taken in the resolution of the "charges" made by publishers that a conspiracy in restraint of trade has been formed by the manufacturers of white paper, and in order that "needful legislation" may be enacted the creation of the investigating committee is urged.

HOUSE IN FAVOR OF VREELAND BILL

(Continued from first page.)

ators Allison and Aldrich are chiefly concerned about is the provision for a pure emergency currency. They say that if a crisis does come such currency will be needed no matter how unscientific it may be. If there is no crisis, the tax is so high that the currency will surely not be used, so that no harm will be done.

The republican leaders have practically agreed to listen to the demands of the western banks that commercial paper shall be included in the list of securities.

They thought at first that no provision could be drawn which would protect the treasury, the people, and the stronger banks against the unsound institutions, which would be the first to apply for emergency currency, and, of course, the last to retire it.

The party leaders now believe, however, that in the Vreeland bill the plan has been formulated which, with certain necessary amendments, will provide the machinery by which first class commercial paper under the discretion of the secretary of the treasury can be used as a basis for circulation, and they have decided to make a stand for the Vreeland bill, which eliminates the most offensive features of the senate bill and confines itself absolutely to the creation of an emergency currency based on bonds and bank paper.

Reform in System Needed.

At the same time the party leaders have come to the conclusion that some definite step should be taken in the direction of permanent reform in the banking system.

It is recognized, of course, that such reform cannot be carried through for years to come. In the meanwhile, however, it seems desirable that there should be an official study of the banking and currency systems of the world.

Mr. Fowler of New Jersey, chairman of the house committee on banking and currency, introduced a bill not long ago providing for such a commission.

The program agreed upon by the leaders is, as was forecasted in these dispatches, to pass the Vreeland bill in the house and have it accepted by the senate substantially as it now stands, and then to provide for a currency commission, to be composed of representatives and senators and expert civilians appointed by the president, with authority to travel abroad, to summon witnesses, and to take as much time as may be necessary for a thorough examination of all the foreign systems, with a view to finding out just how far they can be applied to conditions in the United States.

Committee to Be Ignored.

At a meeting of the banking and currency committee today the Vreeland bill, as was expected, was turned down by an overwhelming vote. The commission bill was reported favorably.

The action of the committee was more or less anticipated, and it does not change the legislative situation materially. A conference of the republicans will be held within a short time.

The conference is not called for tomorrow, as was expected, because the big sundry civil appropriation bill was in the way and Chairman Tawney desired to dispose of that important measure before the house got into a tangle over the currency.

The banking and currency committee will be ignored in any event. If the democrats or any considerable number of them will accept the Vreeland measure it can be passed through the house. If they stand out against it and are supported by a considerable fraction of the republicans, it will have a hard time getting through.

The indications at present are that the Vreeland bill will pass the house, be accepted by the senate, and be signed by the president, with the addition of the creation of a commission to investigate the question of permanent reform in the currency.

FUTURE OF NAVY LIES IN SENATE.

Committee Springs Surprise by Sending Bill in for Consideration.

ROOSEVELT AIDS ON JUMP

Not Expecting Early Action Supporters of Big Increase Must Hustle.

Washington, D. C., April 20.—[Special.]—There was a quick, dizzy move on the part of the senate committee on naval affairs today, and the naval appropriation bill was suddenly boxed into shape with various amendments and tossed before the senate with the committee's report.

The item providing for two battleships was left untouched, and it will be up to the president to do what he can to have his four battleships provided for on the floor of the senate.

Inasmuch as it is generally understood that the measure will be taken up by the senate tomorrow and pressed to passage as rapidly as possible by Chairman Hale, there necessarily will be some tall hustling on the part of the president's emissaries in the senate if the plan of increasing the battleship appropriation is going to make any headway at all.

Bigger Navy Men Off Guard.

The quick action on the part of the committee and the announcement that the bill would be taken up at once caused some consternation in certain quarters where the plans were lastly being gotten into shape for a senate campaign on the four battleship idea. Senator Beveridge has constituted himself the Hobson of the senate and will offer an amendment to the battleship clause and make a speech calculated to do the necessary stampeding to the big navy idea.

The senator did not learn of the action of the naval affairs committee until after adjournment of the senate this afternoon. There came an immediate volley of orders to the clerks, changing engagements and getting in touch with the White house.

Beveridge Hurries to Action.

Mr. Beveridge hastily got into action and is supposed to be engaged tonight in drawing his battle plans. He has given it out that there will be a big vote on the four battleship amendment he will offer. Other senators, however, take a different view of the case and intimate that two ships will have to be the limit. There are a number who are desirous of having only one.

There are rumors of another message from the White House, but it is intimated there that the efforts will be largely confined to personal persuasion among the senators who see fit to call.

NATIONAL CAPITAL NOTES.

Secretary Garfield issued an amendment to the oil and gas regulations for the Five Civilized Tribes by which the Indians will get the advantage of the increase of the minimum rate of royalty on oil from the old 10 per cent rate to 12½ per cent.

Prominent seedsmen from Chicago and other cities are in Washington for the purpose of giving their views concerning Representative Mann's bill to regulate commerce in adulterated and misbranded seed.

Brought Back on Kidnaping Charge.

Everett Merrill, alias Riley, wanted in connection with the kidnaping of Lillian Wulff, 9 years old, 3961 Armour avenue, Dec. 7 of last year, was brought back to Chicago last night from Wheatfield, Ind., and is now locked in a cell at the Central station.

HOUSE GAVEL RULE UPHELD

Republicans Refuse to Score Cannon for Arbitrary Actions.

WILLIAMS LOSER IN FIGHT.

Speaker Says Move Was Necessary to Prevent Hitch in Work.

Washington, D. C., April 20.—With the exception of Messrs. Cooper and Nelson of Wisconsin, republicans, the house of representatives today, by a strict party vote, declared that the action of Speaker Cannon last Saturday in summarily adjourning the house was not "a breach of the privilege of the house affecting its safety, dignity, and the integrity of its proceedings."

The declaration was made when a resolution by Mr. Williams, holding such a breach to have been committed, was tabled, 146 to 119.

After disclaiming that as a result of the episode there would be a personal breach between him and the speaker, Mr. Williams maintained that the action was an unprecedented parliamentary act. On the other hand, Speaker Cannon called attention to the dilatory tactics of the minority leader for the last two weeks and said it was the speaker's privilege and his duty to sweep aside a dilatory demand and declare the house adjourned.

The republicans put through an amendment to the rules making any day "suspension day," and substituting a majority for a two-thirds vote to pass any measure. Messrs. Williams and De Armond bitterly opposed the rule. Mr. Dalzell, its author, notified the democrats that they could trust to their imaginations for any legislation they would get this session.

BORAH BLAMES NEGRO TROOPS.

Idaho Senator Declares There Can Be No Doubt Soldiers Shot Up Brownsville.

Washington, D. C., April 20.—The Brownsville affair again was a subject of interest in the senate today when Senator Borah of Idaho declared the negro soldiers of the Twenty-fifth infantry were guilty of the raid that occurred in the Texas town on Aug. 13-14, 1906.

Mr. Borah analyzed the testimony taken and declared that no reasonable man could read it and fail to be convinced that the negro soldiers "shot up" the town. He scouted the suggestion of a conspiracy among citizens of Brownsville to create a state of riot in their own town and wound and kill their own citizens in order to secure the removal of the negro troops.

Don't Be Fooled!

A few mild and pleasant spring days should not fool us into the belief that summer has arrived. Before the settled weather of June we must experience the trying climate of our April and May, with the sudden changes which render us so liable to "Grippe," colds, rheumatism and the vast train of ills which follow in the wake of a run down system and impoverished blood.

The one best tonic-beverage and "Malt Extract," the one best health-restorer and producer of rich, red blood, the best insurance against the sudden changes of our erratic climate, is

BASS' ALE

(Pale Ale or Burton Ale)

Order a Pin-cask (5 gallons), for home use from any department store, dealer or jobber. BASS & CO., 99 Warren st., New York.

LIABILITY BILL HAS FLAWS.

Attorney General Will Advise the President to Force Some Changes, Washington Hears.

Washington, D. C., April 20.—[Special.]—President Roosevelt is to hear from Attorney General Bonaparte tomorrow concerning the employers' liability bill, which has been passed by congress and is awaiting the president's signature.

Although the attorney general has given out no inkling as to what lines his advice to the president will follow, a report has crept out that congress will be asked to make certain alterations in the bill before the president will sign it.

The president has said that he will not hesitate to return the bill to congress if it is found that there is the slightest chance for the Supreme court to pick flaws in this measure as it did in the one that was passed before, and which this bill is designed to replace.

WORLD RACERS ABOARD SHIP.

German Car Sails for Vladivostok and American Auto Leaves for Yokohama Today.

Seattle, Wash., April 20.—The German car sailed this morning on the steamship Glenlogan for Vladivostok. The American car is on the steamship Shawmut, which will leave for Yokohama tomorrow shortly after noon. The American's route lies through Siberia and Manchuria, where they may encounter desperate bandits, but the entire party is well supplied with guns and ammunition.

NATION LOSES WATER FIGHT.

Supreme Court Affirms Decision Which Granted Riparian Rights in St. Mary's River.

Washington, D. C., April 20.—Justice Holmes of the Supreme court today handed down the opinion in the case of the United States vs. the Chandler-Dunbar Water Power company, affirming the decision of the United States Circuit court for the sixth circuit, whose opinion was favorable to the company.

Justice Holmes did not discuss the question as to whether the rights of Great Britain were involved, but held that the Michigan law granting the beds of streams with contiguous lands should control in the case. The water rights involved are valuable, and important legislation by congress has been waiting for some time on the decision of this case.

Justice Holmes held that as the land had been patented in 1883 the United States was barred from intervention by the statute of limitations. Summing up the decision Justice Holmes said:

"The question is narrowed to whether the bed of the strait is held to pass by the laws of Michigan. We are content to assume that the waters are public waters. But whatever may be the law as to lands under the great lakes we believe the law is still that 'a grant of land bounded by a stream, whether navigable in fact or not, carries with it the bed of the stream to the center of the thread thereof,' and that this applies to the Sault Ste Marie, whatever it be called. The fact that it is a boundary has not been held to make a difference. The riparian proprietors upon it own to the center. We see no plausible ground for the claim of the United States."

Of Vital Interest to Any Chicago Manufacturer

NEVER before in the history of manufacturing has it been so easy for the small plant to build and start up its machinery that shall turn out its market specialties. Time was when such a scheme was the chief item of consideration in the first and chief item of consideration in boiler house and smokestack, the boiler, engine and engine room, and the shafting and connecting belts bringing the steam power economically to its point of delivery were subjects that required time and careful study in detail.

Today in almost any city of 10,000 population and over the small manufacturing plant does not concern itself with its own steam plant. Somewhere within its territory some central power plant is engaged in the business of manufacturing and delivering electric energy for power purposes. The problem of the small manufacturer is reduced to putting in his machines, placing as he finds possible, and through a feed wire from a distributing main taking only such actual power as he needs at such times as he may want it, footing his monthly bills with the manufacturing electric company.

Big Plants Use Electricity.

Within the last seven years scores of small steam plants in Chicago have been discontinued in favor of electricity. Five years ago the news that some 100 horse power steam plant had decided to discontinue steam and substitute electric power from commercial wires was a bit of news to call for congratulation, and comment in the general offices of the serving companies. Today a 100 horse power contract attracts no attention.

Chicago plants of 2,000 and 3,000 horse power have deserted steam in the last few years in favor of electric power. In many plants where steam still is produced this energy is converted into electricity for the more economic distribution through the plant itself.

For in utilizing steam through an ordinary plant there is a big loss through friction and heavy expense for the necessary shafting and belting. If three or five floors be occupied by machinery in a plant the power leaves the steam engine through a traveling belt that turns a first main shaft in the floor series of shafts. Here at once is a loss of heavy friction. If in the conduct of the factory it should be desirable to operate machinery on one or two upper floors of the plant each main shaft on each floor must be kept in motion in order to transmit this power to the floors on which it is needed. Here lies the advantage of electricity in such a plant.

Can Use Electricity Direct.

If the plant is manufacturing its own electricity in its own engine room, or if it is taking a measured service from some commercial electricity plant, it has its motors arranged throughout the building in a way to deliver this electric power in the most direct and economical manner. There may be not a foot of shafting throughout the plant. There may be not a yard of overhead belting. Machines may be arranged in groups in such a manner that when one is working, all may be needed; in which case the shutting off of the current at one motor stops all the machines and effects saving of power from the moment it is shut off.

Electricity as a motive power commends itself largely through the ease and economy by which it is transmitted. It may be led through yards of distance, virtually without loss or leak, to be delivered exactly on the spot at which the power needs to be delivered. This ease and economy of direction has led to the easy converting of water power into electricity wherever power plant would have connected its machinery with the old water wheel.

Even the farmer in many sections of the country is using electric power from the

Extract from editorial columns of the Chicago Tribune, Sunday, March 22nd, 1908

Commonwealth Edison Company

Telephone Main 1280 — 139 Adams Street

Wm. D. McJunkin Advertising Agency.

Found

by hundreds of dealers in this city that the high quality of CONTRACT 5 cent straight cigar makes it a great seller.

It pleases their old customers and gets them new ones.

They see the wisdom of paying more for it than any other 5 cent cigar.

They recognize its high quality as a strictly hand-made cigar with a genuine long leaf Havana filler.

If you're a smoker don't let the day go by without trying a

CONTRACT

5¢ STRAIGHT CIGAR

ALWAYS 5¢ FOR ONE OF A MILLION

BEST & RUSSELL COMPANY, CHICAGO.

Do you know why the United States, Germany and England are the wealthiest and most cultured nations in the world? It is because they are the greatest consumers of beer.

Good beer is not only a brain and bone food but it delights the taste and affords exquisite pleasure.

Perhaps you do not like the taste of beer? That is because you have never tried

Edelweiss

The Pure Food Beer

It is brewed from the finest Imported Bohemian Hops and the best American Barley that can be procured.

Brewed and bottled only by

The Peter Schoenhofen Brewing Co.

Phone Canal 9

18th Street and Canalport Avenue

Order a Case by Telephone

The Perfection of Tires

The National Automobile Shows of 1907 proved most conclusively and decidedly that Hartford Tires are easily the leaders on all high priced cars, the classy cars, the little cars and electrics of all styles. At all the shows, Hartford Tires and Midgley Universal Rims predominated.

Hartford Tires

"The tire with the risk and the doubt left out."

Most experienced motorists prefer the Dunlop style with the new Midgley Quick Detachable Rim (shown in the cut), acknowledged the world over as the ideal tire equipment. Of course, we make Clinchers of the highest quality, too, and in Millimetre Sizes.

A set of Hartford Tires on your car NOW means a season of tire satisfaction.

AT ALL UP-TO-DATE DEALERS.

The Hartford Rubber Works Co.,

HARTFORD, CONN.

83 Michigan Ave., Chicago, Ill.

The Colonel says:

They tell me the South is going dry. It would be still more remarkable to my mind if the South was going to be anything else than dry. From a long and intimate acquaintance with the South and Southerners, my conviction is that a sensation of dryness invariably manifests itself on the appearance of anything even half as good as

HENDERSON

Smoothest

BOURBON

BREEN & KENNEDY, CHICAGO

RESORTS AND HOTELS

Elms Hotel

ABSOLUTELY FIREPROOF

53d and Cornell Ave., CHICAGO

This newly furnished High Class Transient and Residential Hotel, located near Jackson Park, away from the dust and noise of the city, offers resident guests or the traveler every modern convenience and comfort. Family or bachelor apartments at reasonable rates. Private baths and telephone in every room. Tennis and croquet grounds. Cuisine the very best.

Telephone H. P. 3020

Illinois Central—ten minutes to the city.

After the Grip

Is over, and during convalescence, the heart and nerves often need special care to restore them to perfect health. The

North Shore Health Resort

makes a specialty of caring for guests who need gradual building up for the normal duties of life, after suffering a severe illness. Write for our interesting booklet, stating the nature of your illness, and we will give you an outline of a course of treatment. Address Box I, Winnetka, Ill.

The Pennoyer

Established 1867

Kenosha, Wis., by Chicago and Milwaukee on the N.-Western R. R. Finest Health Resort and Sanitarium on Lake Michigan. Beautiful environment—4 miles of lake shore. For illus. prospectus address Drs. Pennoyer & Adams, Managers.

RESORTS AND HOTELS.

CHICAGO BEACH HOTEL

American or European Plan

A delightful resting place from the cares of housekeeping—only 10 minutes' ride from shopping, theatre and business district. Transient & touring guests find it most attractive. An elegant hotel, located close to the South Park system, with nearly 1000 feet of broad veranda overlooking Lake Michigan beach. Rates reasonable. Booklet free on request.

51st Blvd. & Lake Shore, Chicago

(Telephone H. P. 4000)

If you are contemplating going away for the winter, call at Room 534, The Tribune Building, and get the booklets of the leading winter resorts in the United States, the folders and time tables of the different railroads and other accurate information relating to winter resorts.

The MORAINE HOTEL

Highland Park, Ill. (25 miles from Chicago.) Offers the Delights of an elegant Country Home

MT. CLEMENS MINERAL SPRINGS. OPEN ALL THE YEAR ROUND. The Mineral Baths Cure Rheumatism. Write for Ill. Booklet to F. R. Eastman, Sec'y Chamber of Commerce, Mt. Clemens, Mich.

ISLAND RESORT HOTEL On Lake Shore of Fox Lake, Wis. Good boating, bathing, fishing. Furnished cottages to rent. Opens May 15. Murphy Bros., Managers, Fox Lake, Wis.

RESORTS AND HOTELS.

You Can Afford to Live at

The Virginia

Rush and Ohio Sts., Chicago

Absolutely Fireproof — European Plan

This High Class Transient & Residential Hotel, the most elegant & exclusive in the city, is far from being the most expensive. You can secure a single room for $1.50 and up—apartments en suite on same basis. It is situated in the most select residential part of the north side—near the lake and convenient to the beautiful North Park System. Rotundas of a harmony in Italian marble, beautiful statuary and cathedral glass. 400 handsomely furnished outside rooms, single or en suite. Large, bright Dining Hall, with finest cuisine. Every convenience that appeals to the most exacting patron. Far removed from city noise for restful quiet, yet within 10 minutes' walk of business center. Bright, new street cars (1½ blocks away) in 5 minutes take you to the shopping district, passing the doors of all the leading theatres. Booklet free on request. GEO. W. REYNOLDS, Prop.

RESORTS—EUROPEAN.

WHEN IN EUROPE

Have your mail addressed care the London office of The Chicago Tribune, No. 1 Regent street, London, England. If desired mail will be forwarded to all parts of Europe and the Continent. Travelers are requested to register at our office while in London.

CHICAGO TRIBUNE LONDON OFFICE, No. 3 Regent St.

FAMILIARIZE YOURSELF with the greatest touring country in the world, the land of scenic surprises—Switzerland—where you can enjoy the pleasures of all four seasons of the year.

EDUCATIONAL.

TODD SEMINARY for BOYS

Celebrates her 60th Jubilee, June 13th. All past Todd boys and those wishing to become such communicate with Noble Hill, Pres., Woodstock, Ill.

THE BUSH TEMPLE CONSERVATORY

N. Clark St. and Chicago Ave., Chicago. Dr. Edward Dvorak, Director School of Acting. For information, rates, etc., address T. Schmidt, Sec.

THE INTERLAKEN SCHOOL, La Porte, Ind., prepares for High School and College. Conducted on the German Rural Educational Homes. Outdoor Life, Manual Training, Practical Gardening, Thorough Instruction in all Branches. Outdoor Summer Camp. We teach Boys How to Live.

The BERLITZ SCHOOL of LANGUAGES CHICAGO: Auditorium, Congress Street. EVANSTON: University Bldg., Chicago Ave. Pupils hear and speak the new language exclusively from the beginning. Trial lessons free.

TAKE MAIL FIGHT BACK TO CAPITAL.

Members of Association of Commerce Attempt to Break Contract.

UNDERTAKE A NEW MOVE

Senate Committee at Washington Agrees to Hear Chicago Organizations.

The next move in the campaign for an efficient mail transfer service for Chicago will be made in Washington. At a meeting yesterday of the special mail service committee of the Chicago Association of Commerce plans were made for sending a delegation to appear before the senate committee on postoffices and post roads and present reasons why the wagon service contract should be abrogated and tunnel transportation continued.

Telegrams to Senator Hopkins enlisting his aid in securing tunnel mail delivery for Chicago were dispatched and received favorable replies. Senator Hopkins has promised to notify the committee the date of meeting of the committee and to secure a hearing for the delegation. The favorable action of the committee is looked to from the fact that Senator S. M. Cullom of Illinois is chairman. The meeting may be delayed a week on account of the fact that the senator is ill.

Take Up Plans for Trip.

Tentative plans for the makeup of the delegation were made yesterday. It will include five members of the Chicago Association of Commerce, three representatives of the Industrial club, and probably representatives from the Illinois Manufacturers' association.

Arrangements for the trip will be placed in the hands of Harry A. Wheeler, chairman of the association's committee. Mr. Wheeler said that he was confident that favorable action renewing the tunnel contract for mail delivery will be renewed.

The position of Second Assistant Postmaster General James T. McCleary, who visited Chicago on an inspection tour last Friday and returned to Washington via Chicago Sunday, is regarded as neutral and in effect placing the whole matter in the hands of the senate committee for a final decision.

Wait to Hear from Hopkins.

Mr. Wheeler said he hoped to hear from Senator Hopkins setting a date for the excursion to Washington today, and that upon its receipt commercial organizations will be enlisted in the matter of sending representatives and the personnel of the delegation named.

NEW POSTOFFICE IS NEARER

Appropriation Setting Aside $750,000 for Purchase of Site in Chicago to Be Made Soon.

Washington, D. C., April 20.—[Special.]—An appropriation which will enable the government to make a substantial start on the project of giving Chicago a new postoffice will be made during this session of congress. The sum of $750,000 will be authorized for expenditure on a suitable site for a model postoffice building, which is eventually to cost $1,500,000.

Representative McGavin, who has the bill for the new postoffice in Chicago, was before the committee for the purpose of making a plea for a recognition of his city. The subcommittee, before which Congressman McGavin previously appeared, has recommended to the full committee that a site near the new Union station in Chicago be purchased at once at a cost of $750,000.

Mr. McGavin told of the needs of Chicago as regards a postoffice, asserting that the building at present in use was inadequate for the housing of both postoffice and other federal offices. The committee practically has decided to authorize the purchase of the site.

SUIT TO OUST ECONOMY DAM ARGUED BEFORE JUDGE MACK.

Transferred to Cook County Because Most of Lawyers Live Here—Hearing to Take Nearly Two Weeks.

Argument on the suit by the state to enjoin the completion of the Economy Light and Power company's dam at Dresden Heights and ultimately to compel the removal of the work already finished, was begun before Judge Mack yesterday afternoon.

By agreement of counsel, most of whom live in Chicago, it was decided to transfer the case to this county from Grundy, and Judge Mack consented to hear it. It is expected that the greater part of two weeks will be required.

Former Congressman Walter Reeves of Streator, Ill., who made the opening argument for the state, declared that the Desplaines river has always been a navigable stream, and that therefore it was not within the power of the canal commissioners to deed, lease, or grant the privileges conveyed to the light and power company.

Attorney Merritt Starr, also of counsel for the state, followed with a review of legislative acts declaring the Desplaines a navigable stream.

It is expected that when the hearing is resumed this afternoon Attorney General William H. Stead will be in court.

Fraternity Men in Session.

Fraternity men of Chicago are entertaining forty delegates to the sixth annual convention of Sigma Phi Epsilon fraternity. The sessions will continue three days at the Great Northern hotel. The delegates represent twenty-two chapters from the principal colleges and universities of the country.

A safe milk-diet for infants and invalids. Original, only genuine Horlick's Malted Milk.

Send your entries to the garden contest so you may obtain a share of the $1,000 offered by THE TRIBUNE. Entries must be in by May 15.

Address "Garden Editor, Room 810, Chicago Tribune."

The awards will be made to those who make the most attractive display of flowers in a garden, window box, or in beautifying a porch.

In each of five divisions of the city $200 will be distributed in prizes as follows:

PRIZES FOR THE BEST GARDEN.

First prize	$75
Second prize	50
Third prize	25

FOR BEST WINDOW BOX OR PORCH DISPLAY.

First prize	$25
Second prize	15
Third prize	10

* *

How City Will Be Divided.

The city will be divided as follows:

First division—Twenty-fourth, Twenty-fifth, Twenty-sixth, Twenty-seventh, and Twenty-eighth wards.

Second division—First, Second, Fourth, Ninth, Tenth, Sixteenth, Seventeenth, Eighteenth, Nineteenth, Twenty-first, Twenty-second, and Twenty-third wards.

Third division—Eleventh, Twelfth, Thirteenth, Fourteenth, Fifteenth, Twentieth, Thirty-fourth, and Thirty-fifth wards.

Fourth division—Third, Fifth, Twenty-ninth, Thirtieth, and Thirty-first wards.

Fifth division—Sixth, Seventh, Eighth, Thirty-second, and Thirty-third wards.

In addition to the foregoing prizes the Pulverized Manure company will give $150 for the best flower garden and a prize of $50 for the best window or porch box display in the city.

* *

Outdoor Art League Plan.

The executive committee of the Chicago Woman's Outdoor Art league, which is actively cooperating with THE TRIBUNE in promoting the garden contest, is impressed with the idea of holding an exhibition of the choicest flowers after the prizes are awarded in September.

A committee was appointed at a meeting of the league yesterday to assist in making the exhibition a success, consisting of Mrs. E. H. Haines, Mrs. Edward F. Reininger, Mrs. J. P. Cobb, Mrs. George B. Carpenter, president of the league, and Mrs. Frederick K. Tracy.

If it is decided to hold the exhibition it will be in some downtown hall and will be made a social event as well as an instructive display of what can be accomplished by intelligent effort on the part of amateur gardeners.

The board also passed a resolution asking Mayor Busse to defer until after May 1 the cleaning up day which he set for April 24 in a recent proclamation, for the reason that this will interfere with the Arbor day exercises on that date.

* *

Arbor Day Committee Reports.

The Arbor day committee reported that:

One thousand packages of flower seeds had been distributed to the social settlements by the United States government.

That the May, Ogden, Tennyson, Sexton, and Chalmers headed the schools which had purchased large quantities of shrubs for setting out on April 24.

That the schools had planted 14,000 bulbs last fall which were now beginning to come up.

That there had been such a heavy demand for vegetable seeds that the committee had exhausted its small packages and was now disposing of them in bulk.

That most of the schools already were supplied with window boxes and that where they were not the boys were making the boxes in many cases.

The last thing the board did was to pass a resolution providing for the drafting of a bill to be presented to the next legislature making Arbor day a legal holiday in Illinois. This bill will be pushed by the legislative committee of the Illinois Federation of Women's clubs.

* *

Students to Give Carnival.

Four hundred students in costume will represent the four seasons at a carnival at the May school, Harrison street and Fiftieth avenue, Thursday and Friday evenings in celebration of Arbor day. The seasons represented will begin with students in costume representing sunbeams and rain drops, with the advent of spring, and will conclude with Santa Claus and the New Year. Father Time and Mother Nature will review the passing year. There will be music, songs, stories, fancy drills, and marches.

F. E. Buddington of 2327 Indiana avenue regrets that there are no prizes for vegetable gardens. In a letter to the garden editor he writes:

"I wish to enter your contest, especially the one in the vegetable line, if there is one. I raised last summer about 1,000 ears of sweet corn (Early Minnesota and Golden Bantam variety), several bushels of string beans, about 1,000 celery stalks, 100 hubbard squash, and any quantity of beets, spinach, tomatoes, etc. I have had the garden several years and raise all my family can eat on ground about 150 feet long by 50 feet wide."

* *

Window Boxes at Chicago Commons.

Chicago commons is one of the social settlements that takes a special interest in window boxes. Some of the residents distributed nearly 200 window boxes in the neighborhood last year. In some instances the plants thrived, but in others the effort was disheartening. The settlement is going to try again this year, and expects to do better, with the guidance of the experience of last year. Some of the ambitious small gardeners hope they will be able to take one of THE TRIBUNE prizes for window boxes.

Mrs. E. E. Reininger, chairman of the planting committee of the Arbor day movement, says that there has been a noticeable increase this year in orders for trees and shrubs, as compared with last year. The social settlements especially are interested in the beautification of premises by planting trees, shrubs, and flowers wherever possible.

* *

How to Make a Lawn.

The National Council of Agriculture has sent out the following bulletin on lawns:

"After the seed has been sown for a lawn the ground should be rolled and watered regularly. It should not be allowed to become dry and when watered it should be thoroughly soaked. The rolling should continue every few days after the grass has made some growth. Mowing should follow at regular intervals, never letting the grass get beyond the control of the lawnmower. Do not set the mower too low, but cut grass as long as possible on new lawns.

"When the lawn has become well established a further application of some fertilizer annually or, at least every alternate season is important. Lawns are often made by sodding with turf from other places. This is desirable for immediate effect when the expense is not prohibitory and better results can be got than by sowing with seed, when perfectly clean sod can be had. Moreover sodding is necessary on terraces or other abruptly sloping places, where the soil is liable to wash down before a turf is formed.

"It is also a good plan to have a good clean sod for the edges of the lawn along the walks, etc. The ground should be prepared for sodding the same as for seeding. The sods are cut in convenient sizes about one and a half inches thick. The ground should be sprinkled with water just before the sod is laid and immediately after and it is well to turn the sod wrong side up and soak it before laying.

"The best time to sow seed for a lawn in northern latitudes is early in the spring just as early as the weather permits. It is possible to sow the seed in early autumn, which will allow the thin portions to be reseeded the next spring.

* *

Kohlrabi Easily Cultivated.

A vegetable that is comparatively little known in America, but which is easily cultivated, is the kohlrabi.

It partakes of the nature of the cabbage and the turnip and is often used as a substitute for the latter. The plant is hardy, often enduring severe frosts and also resisting drouth. The upper part of the stem swells into a large, fleshy head above the ground. The edible part ranges from the size of an orange to the size of a man's head. Its flavor resembles both the turnip and cabbage. It can be stored away in winter like turnips.

Kohlrabi is best for the table when about the size of a cocoanut. It is then tender and of fine flavor, but when it becomes larger it is tough and stringy. In cooking the vegetable it is sliced and boiled until it becomes soft, when it may be served like turnips.

The plant grows best in deep rich soil and for early use the seed should be sown as early as permissible outdoors. When the plants are three or four inches high they are transplanted into rows two feet apart, a foot apart in the row. For a late crop seed should be sown early in May and another sowing made a month later. The most commonly grown varieties are "early white and early purple."

GREATEST PERIL FOR GIRLS SEEN IN THE ROUND DANCE.

The Rev. A. C. Dixon Compares Society Women Who Play Bridge for Prizes to Highway Robbers.

Society women who play bridge whist for prizes and other stakes were compared to highway robbers by the Rev. A. C. Dixon of the Moody church in the Great Northern theater yesterday. Dr. Dixon spoke on "The Theater, the Card Table, and the Dance in Its Relationship to the Home."

He declared expert investigators had told him that the round dance caused the ruin of 60 per cent of the girls who transgressed the rules of morality each year. The speaker then read reports from the plenary council of the Roman Catholic church, from a Presbyterian paper, and from other denominational papers in which the dance and kindred amusements were condemned.

"The dance of the bible was religious," said Dr. Dixon. "It was danced alone when the enthusiasm of religion affected the person of that time. It is the round dance, born in Paris, and which never should have been permitted in a self-respecting community, that is the ruin of our boys and girls. If you must dance, dance alone," advised Dr. Dixon.

The stage was attacked next in these words:

"The purpose of the stage is to amuse; the purpose of the church is to save. The symbol of the church is the cross; the symbol of the stage ought to be a baby's rattle. The purpose of the stage is to make money, and managers are not slow to do so even at the expense of good morals; the purpose of the church is to make good morals, and good morals are not for sale at any price."

SOW NOW VAUGHAN'S "Chicago Parks"
LAWN SEED
The best permanent mixture. Makes close velvety turf. No foul seeds; no weeds. New crop, sure to grow. Write or call. Per lb., 25c; 5 lbs., $1; 15 lbs., $2.90.

APPLY NOW.. VAUGHAN'S Lawn and Garden Fertilizer
Gives the Grass that rich dark green, indicating luxuriant growth. Apply at rate of 25 lbs. to 1,000 square feet. 25 lbs., $1.00; 50 lbs., $1.75; 100 lbs., $3.00.

"Vaughan's Flowers garland the Earth"
Early Orders are Appreciated.
Vaughan's Seeds 84 & 86 Randolph St. Catalogue free
At NEW YORK, 14 Barclay St.

VIZARD BRAND
MANURE
IN BAGS
A highly concentrated natural fertilizer for
Gardens and Window Boxes
Telephone for full information, Yards 1407
The Pulverized Manure Co.
UNION STOCK YARDS

CARSON PIRIE SCOTT & CO

A Sale of Rich American Cut Glass
Direct from the Cutting Wheels of a Leading Manufacturer

THE LOWEST PRICES OF THE YEAR PREVAIL. The very low prices we are able to quote below are based upon radical reductions made by the manufacturer in consideration of the unusual size of the purchase which enabled him to keep his workmen busy in the dull season. The items illustrated represent the best values we have ever presented in the better grade of rich cut glass.

Vase, as Illustrated
Vase, 9½ inches high, in fancy new shape, cut with chrysanthemums and pin wheel pattern, cut base and flared top, $3.00

Water Pitcher, as Illustrated
Water pitcher, three-pint, tankard shape, cut with three large pin wheels, notched and cut star bottom, $3.50

Cream Bowl
Whipped cream bowl, as illustrated, 5 inch size, in an elaborate allover cutting, consisting of large and small rosettes, at $1.50

Footed Compote
Footed compote, as illustrated, 6 in. high and 7 inches in diameter with bowl, pin wheel cutting, $3.00

Sugar and Cream
Sugar and cream set, as illustrated, cut in large radiating star design and with notched handles—excellent values and appropriate for gifts. A set—$3.00

Fifth floor, north room.

A Sale of Hand-Painted China
The Prices Establish a New Record for Value Giving

The line represents the work of skillful artists and the decorations are very effective and rich in soft color effects with attractive gold treatment. A few of the pieces are slightly defective, owing to the intensity of the firing, but the imperfections are scarcely noticeable and these particular pieces have been priced exceptionally low.

WE MENTION A FEW ITEMS FROM THE MANY

Fancy plates, 7½-inch size—75c, $1.00, $1.25, $1.50, $1.75 and $2.00.
Bread and butter plates, each—50c, 75c.
Cups and saucers, each—85c, $1.00 and $1.50.
Sugar shakers priced at, each—$1.00.
Jelly dishes priced at, each—50c, 75c.
Salads in low and footed shapes—$1.50, $2.00, $2.50 and $3.00.

Fifth floor, north room.

Mandel Brothers

Am. beauty roses 25¢
3,000 full-blown roses from a N. Y. importer at half price

Our order called for delivery before Easter, but plans failed, and we insisted on a radical reduction on account of the delay.

As there's a recognized scarcity in the artificial flower line, the advantage will be apparent.

25¢ bunch

There are natural pinks and light and dark jack colorings—all perfect in every way, but you buy them for less money than seconds usually sell for. Regular price is 50c for roses of this quality, now 25c bunch. Second floor.

F. N. Matthews & Co.
50 ADAMS ST.—Just East of State.
Outfitters to Women.

After Easter Sale of
StreetFrocks

We are adding new numbers to our collection each day. Not more than two or three of any model, but a great variety of Fabrics and Models.

Frocks at
$35.00
Unrivaled in Beauty and Value.

They are a collection of Frocks from our regular selling values at $40, $45, $50 and up to $65, including Long Coat Models, which you are privileged to pick from at $35.

"MIRAGE" Silk Frocks, Ready to Wear $50, $55, $65.

GOWNS TO ORDER
$65, $75, $85 and upward.

BETTER SERVICE SAME PRICE

CHICAGO GREAT WESTERN RAILWAY
MAPLE LEAF ROUTE
To ST. PAUL And MINNEAPOLIS
City Ticket Office 103 Adams Street
Grand Central Station Cor. Harrison St. and 5th. Ave.
CHICAGO

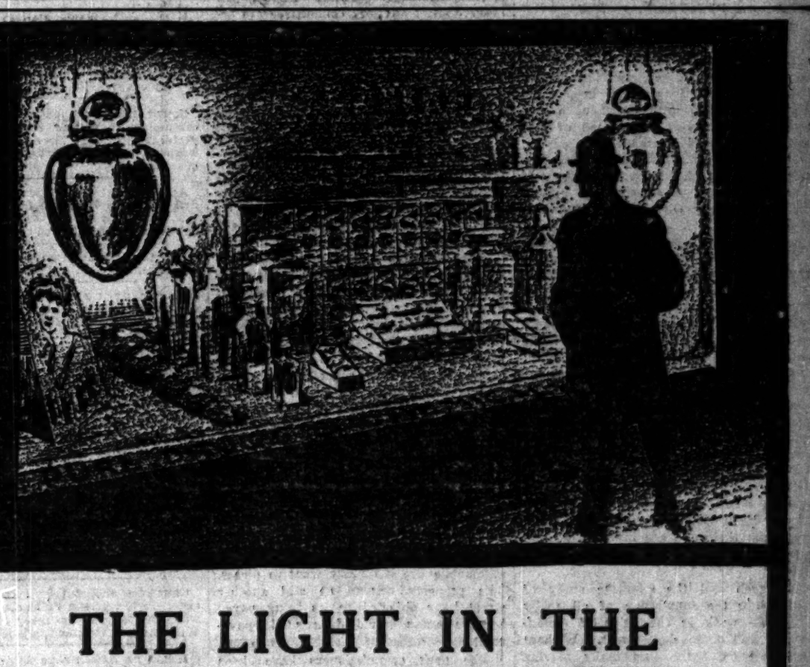

THE LIGHT IN THE DRUG STORE WINDOW

The big bottle of mysterious liquid through which the window light streams in beautiful red, green or orange tints instantly advises the public of THE DRUGGIST'S display. Wherever it breaks through the darkness it tells people where to look for anything in the drug line.

The light that directs the druggist to the largest line of profits for him is found in The Tribune Classified Pages. Every day these pages contain opportunities that he can discover in no other way—scores of opportunities in or related to his own business. It is valuable if only for the news it gives of the drug field. The druggist who gets the habit of glancing through these pages every day will regret missing one issue. It keeps him in touch with the changes. It puts him in possession of information that may be of value to him or some of his friends. It is worth while for its interesting little items. If you, for instance, had a new anti-fat preparation for the market, perhaps you could make use of this "party":

PARTY ABOUT TO TAKE 500 MILE WALK would like to advertise some article convenient to carry. Address J 382, Tribune.

CATNIP BALL 10c (Pat'd) a toy for cats—they can't let it alone; ridiculously amusing; positively beneficial; will last for years. Price 10 Cents, together with package of catnip and other herbs beneficial to cats. Price, 10 Cents.
For sale by 5 & 10c stores, sporting goods, drug and bird stores, & newsstands; also THE FAIR Drug Dept. Wholesaled by Robt. Stevenson & Co., Fuller & Fuller Co., Peter Van Schaack & Sons, Morrison, Plummer Co., Chicago. Dealers write for prices.

WHERE TO EAT.
Good Luncheons
Try the delicious, inimitable noon time luncheons, four o'clock teas, evening suppers, and after theater refreshments at
Gunther's Confectionery
212 STATE STREET.

Telephone The Tribune, Central 100.

The Tribune.

THE TRIBUNE CO., PUBLISHER.

FOUNDED JUNE 10, 1847.

ENTERED AS SECOND CLASS MATTER JUNE 6, 1908, AT THE POSTOFFICE AT CHICAGO, ILL., UNDER ACT OF MARCH 3, 1879.

TERMS OF SUBSCRIPTION.

BY MAIL IN ADVANCE.

Postage paid in the United States (outside of Chicago city limits) and in Mexico.

Daily, without Sunday, one year	$4.00
Daily, without Sunday, six months	2.00
Daily, without Sunday, three months	1.25
Daily, without Sunday, two months	1.00
Daily, without Sunday, one month	.50
Daily, with Sunday, one year	6.50
Daily, with Sunday, six months	3.25
Daily, with Sunday, three months	2.00
Daily, with Sunday, one month	.70
Sunday issue, one year	2.50
Sunday issue, one month	.25

Give postoffice address in full, including county and state.

Remit by express money order, draft, or in registered letter, at our risk, to Tribune company, publisher.

BY CARRIER IN CHICAGO.

Daily (six days), per month	$ .55
Daily and Sunday, per month	.80
Sunday only, per month	.25

CHICAGO—TRIBUNE BUILDING.
NEW YORK—FLATIRON BUILDING.
WASHINGTON—40 WYATT BUILDING.

Persons wishing to take "The Tribune" by carrier may order it by postal card or telephone—Central 100. When delivery is irregular make complaint.

DOMESTIC POSTAGE—Twelve or 14 pages, 1 cent; 16 to 24 pages, 2 cents; 28 to 40 pages, 3 cents; 44 to 56 pages, 4 cents; 58 to 70 pages, 5 cents; 72 to 90 pages, 6 cents; 92 to 100 pages, 7 cents.

FOREIGN POSTAGE—Twelve or 14 pages, 2 cents; 16 pages, 3 cents; 24 pages, 4 cents; 32 pages, 5 cents; 40 pages, 6 cents; 44 to 48 pages, 7 cents; 48 to 56 pages, 8 cents; 60 to 68 pages, 9 cents; 70 to 78 pages, 10 cents; 80 to 88 pages, 11 cents; 88 to 96 pages, 12 cents; 94 to 100 pages, 13 cents.

Note—The laws of the postal department are strict, and newspapers insufficiently prepaid cannot be forwarded.

TUESDAY, APRIL 21, 1908.

SOCIETY MEETINGS.

ANCIENT ACCEPTED SCOTTISH RITE—The forty-third annual reunion and convention for conferring the degrees from S. M. to S. P. R. S., 32d, will assemble at 9:30 o'clock Tuesday morning, April 21, in the Preceptory of the Rite, 200 Dearborn-av., and continue Wednesday and Thursday at same hour. Officers and candidates are requested to be prompt as per program.

CHARLES SUMNER SMITH, Most Wise.
ADNA J. CORNELL, T. P.
FRANK C. ROUNDY, Commander in Chief.
HENRY E. PENNINGTON, S. P.

APOLLO COMMANDERY NO. 1, K. T., 76 Monroe-st.—Sir Knights: You are requested to assemble in full regalia on Tuesday, April 21, at 9:30 o'clock, to attend the funeral of our deceased Sir Knight John Glenn Collins.

A. G. DOUS, Em. Commander.
HENRY S. TIFFANY, Recorder.

RESEARCH AND SOCIAL BETTERMENT.

The report of the result obtained by the New York bureau of municipal research given by its secretary, Dr. Allen, provides some striking illustrations of the maxim that eternal vigilance is the price not only of liberty but of good government.

A lesson to be learned of even greater, because less realized, importance is that the vigilance that pays is trained vigilance. In New York the bureau has already disclosed wastage in administration so astonishing as obtained the prompt removal by Gov. Hughes of one borough president, while a second official's administration now under investigation is developing the same conditions. The bureau of municipal research has already proved its immense value to New York, and it may be suggested that if there is a difference between New York and other cities in respect to municipal administration it is a difference only of degrees of efficiency and inefficiency.

The functions of such a bureau, there is little doubt, must be performed in every community in one way or another by one agency or another. Chicago has several voluntary associations which keep some varying and incidental check upon municipal affairs. But the bureau of municipal research is permanent, is expert, is thorough. Its aim is not merely the stopping of "graft" but the correcting of methods and, above all else, the providing the taxpayer with adequate information of just how his money is being spent, and even how it ought to be spent.

On the latter point Dr. Allen seems to have been misunderstood by the friends of some of our charitable institutions. What was taken by them as a charge of incompetency, and even graft, was merely an expression of the opinion that to make as profitable an extension of their activities as possible, to assure the wisest expenditure of their means, institutions with charitable and public service ends in view should more thoroughly study and consider causes. To diagnose is precedent to prescription. The amelioration of special cases is admirable, but it is far more important if all the generous giving to charities is really greatly to avail that the causes from which the evils to be remedied take their rise are investigated and means of eradication developed and applied.

Research and the scientific study of causes are the foundation of all really profitable work in the fields of philanthropy and social betterment. Without them we tread the perpetually moving mill of human error and suffering.

THE BITE OF A DOG.

A health department bulletin calls attention to the fact that in the neighboring state of Indiana an epidemic of rabies has been in progress since last November. Measures of precaution are therefore suggested to owners of dogs in Chicago. Specifically it is advised that all dogs be muzzled and that when a dog has bitten any one it be tied up and watched for ten days in order that its condition may develop and the person bitten be treated accordingly.

The time honored custom of shooting dogs as soon as they are suspected of having hydrophobia should be vigorously discouraged, declares the bulletin, repeating its own advice on several occasions and that of medical men who have given attention to the subject. Undoubtedly the advice is good, but, like most general advice, it is not infrequently difficult if not impossible of practice. In the case of a Siberian bloodhound displaying bad temper most men, even policemen, are likely to waive all advantages of thorough diagnosis and take to a tree or a double barreled shotgun loaded with the most destructive projectiles available. Tying up a dog when it is in the mood to bite is at best a duty which most of us would readily resign to the health department.

However, when it can be accomplished with a reasonable measure of safety it should be done. But when it is not done there should be no delay in having a bacteriological test of the blood of the dog, from which, if taken promptly after the killing, it may be ascertained whether or not the animal was suffering from rabies. The counsel for all cases in which the dog has not been caught and tied up is promptness. A few days—even a few hours—may save suffering by making the most drastic treatment unnecessary, or may save life.

In every case, also, a physician should be consulted at once, so that the wound may be cauterized. It this is done thoroughly soon after the wound is made it may obviate any further treatment, though no chances should be taken in cases of this nature.

It should also be said that prompt treatment is almost certain of success. It is when wounds have been neglected and the poison allowed to spread that they are fatal.

An important corollary to this is a warning against unnecessary worry. Hydrophobia is a terrible thing, but if quickly and thoroughly treated is preventable. Caution and good sense rob it of its old fashioned terrors, whereas too great anxiety is likely not only to cause unnecessary mental suffering but may even produce in susceptible persons false rabies as fatal as the real.

The first thing in order is the adoption of preventive measures. Keep the dogs muzzled.

THE CITIZEN AND HIS PARTY.

The vigorous measures of the Legislative Voters' league to organize an effective expression of the popular will through our new direct primary law are to be heartily commended.

The coming primary elections are important, perhaps, chiefly because of the moral effect upon the public mind of whatever results are achieved under a new system. If these results are good the members of both parties will be encouraged to exercise their own initiative more at the succeeding elections and to lay a firmer and more confident hand upon the machinery of party. If, on the contrary, want of organization results merely in the registering of the will of a few leaders and fails to show directly a betterment of conditions, there will be a discouragement of independence and the beginning of reaction against this reform which will necessitate renewed effort on its behalf and may end in its ultimate nullification.

This would be deplorable. The conditions which the direct primary act seeks to establish take time. They are not the negation of party leadership and organization through leadership. They are the purification of such leadership partly through a greater control of party action by the rank and file of the parties and partly through the moral effect of a constant threat of revolt against misrepresentation and false leadership. This cannot be, or is not likely to be, demonstrated at the first election, nor, indeed, until several elections under varying circumstances have given the people opportunity to realize their new freedom and their new responsibilities. But since we are an impatient generation, unless we find at least the beginnings of better things in the coming primary election, we shall be ready to turn upon the work of our own hands.

There is a further reason for prompt and effective action by friends of the law. Although during the campaign for primary reform the politicians talked much of the destruction of party government, the real leaders did not believe in their own bugaboo. Organization will go on, is going on today. Whose organization is it to be?

To make that answer as plain as in the circumstances it can be is the aim of the Legislative Voters' league. In every district advisory committees are being formed, and party members will find the league ready with its advice, both legal and political. The rank and file of both parties should take advantage of this aid and by it make at least a good start towards the reformation of the general assembly.

IMPROVED ROADMAKING.

Two serious charges have been brought against the automobile. One is that its swift motion along the highway stirs up clouds of dust which play an important part in the spread of disease, not to mention the discomfort of those who have to "take the dust." The other is that the same swift motion ruins the pavement. The suction of the rubber tires upon the smaller particles of the roadway quickly removes all of the surface dressing.

Americans are so used to dust that they have not made so vigorous a protest against the automobile for this as the English have done. But the destruction of the streets has attracted much attention. The recent objection of property owners on Kenmore avenue will be recalled. They declaimed indignantly against being forced to pay new assessments for redressing and repairing a roadway once constructed satisfactorily out of taxes paid by them. Under wagon use the roads would have lasted for years. Under automobile use it quickly went to pieces. The property owners on still another street have objected to its being paved because autos would destroy the pavement.

The park commissioners have been studying the problem with great care. The roadways make up an important part of a park's beauty. They are maintained in a higher degree of excellence than are the ordinary city streets. For that reason they attract the automobilists, who wear them out at a rapid rate, as the park authorities testify.

The long familiar vehicle with iron tired wheel has a distinct effect upon a roadway. Like a small roller, it crushes the material of the surface. Each passing wheel helps to smooth the track. The country gravel road is rough enough at first. A little travel makes it hard and firm. The same thing is true of the macadam road. The smaller rock material is crushed and packed by the tire.

The automobile has come to stay. It has passed from the city and from the mere search for pleasure into the country and the domain of practical utility. It cannot be banished from the roadway. The roadway must be changed in its construction to meet the requirements of a new form of locomotion.

Various experiments have been tried with this end in view. The smaller particles must be kept in place both to preserve the surface and keep down the dust. Roadways have been sprinkled with oils of different kinds. Coal tar and calcium chloride have been used in places. These materials have helped in some degree to relieve the dust, but their success has not been so marked as to show that the problem has been solved.

The subject is being studied carefully both in America and in Europe. The oft noted principle of progress may again be illustrated. What seems an unmitigated evil may be shown to be a blessing in disguise. It the dust stirring automobile brings a dustless highway one of the most unpleasant features of travel will be removed. The road builder who makes the discovery will attain immortality.

OPENING POSTOFFICES.

It has been left to Italy to demonstrate the value of battleships for opening postoffices. The Italian government contended that Turkey was violating treaty obligations by refusing to permit the opening of Italian postoffices in Jerusalem, Smyrna, and some other cities. The Turkish government argued that its postal service was good enough for anybody and that alien postoffices would be an impairment of national dignity. Then the Italian government announced that it could protect the dignity and safeguard the rights of Italy only by sending its fleet to the Levant. Italy has a fleet and Turkey has not. As the other European powers did not appear to object to the proposed expedition to the Levant, the sultan has yielded and the postoffice incident is closed.

Italy has other grievances which await settlement. Italian subjects have been ill treated, particularly in Tripoli. The Italian government in announcing its intention of sending the fleet to Turkish waters said it was doing so only to vindicate national honor and did not wish to take advantage of the situation for the purpose of occupying any territory. No doubt this was true as far as Asia Minor is concerned. Turkey has an army, though it has not a fleet. An Italian army which encountered it would have its troubles.

There is some Turkish territory which Italy would like to have. Italy allowed Tunis to slip away from it. Now it would like to become the virtual master of Tripoli before any other nation picks it up. The Italian government announces that the report is untrue that the German government has raised obstacles to Italy's "peaceful penetration" of Tripoli. Italy has been unable to make anything out of its Abyssinian possessions. They have involved much loss of blood and treasure. Tripoli would be a more promising field of labor. Through it Italy would be able to gain access to the fertile regions of Africa south of the Sahara.

Then there is Albania. Since the king of Italy married a Montenegrin princess the hope has been cherished that Montenegro and Albania might become a quasi independent state under an Italian protectorate, or that those parts of Albania which front on the Adriatic might become subject to Italian rule or influence. At this moment Italy is counting the Albanians assiduously. When Turkey in Europe shall break up Italy is eager to have its share.

The Italian government has not been thinking exclusively of the establishment of postoffices for the accommodation of Italians domiciled in some of the cities of the Ottoman empire. It has pleasing visions of territorial expansion at the expense of that empire. Why should not it have them as well as Russia or Austria-Hungary?

FRANK GOULD speaks of "the curse of money." Yet he doesn't act as if he would rejoice "to see the curse removed."

LET Mr. Gompers endeavor to be of good cheer. The country is safe. The first run of shad up the Delaware has eventuated.

THERE being a considerable stretch of real estate intervening between France and Turkey it is perfectly safe for the two countries to make faces at each other.

WE have such confidence in William Prentiss that we should be quite willing to see him run the entire convention at Denver next July.

UP to the present time, we believe, President Roosevelt has not gone so far as to call it "my congress."

SOMETHING must have happened to the earthquake that was advertised to take place yesterday. It may have been delayed by a washout, a hot box, or an obstruction in the channel.

AS A general proposition Prof. Rube Waddell seems to have the Indian sign on the Sox. We don't know what the Indian sign is, but that's what he has on them.

ALL the testimony goes to show that the American hen acquitted herself nobly.

AS REGARDS the hen, furthermore, she has one conspicuous advantage over the cow. It is harder to counterfeit, adulterate, or otherwise impair the usefulness of her output.

POSSIBLY congress has the absurd idea that to build two battleships at a cost of $20,000,000 will be doing fairly well for a nation that is a trifle shy on revenue just now.

THE almost total lack of sympathy manifested for Mrs. Hetty Green in this hour of trial makes it even harder to bear.

WE are not a superstitious people, but the fact that moving day falls on Friday this year is casting a somber shadow before.

OFFICER McGOORKIN is a valuable man to have on the police force, but he should take more cartridges with him the next time he goes gunning for robbers.

CONGRESS should take suitable action at once. In the person of Uncle Joe Cannon it was snubbed last Saturday by John Sharp Williams, who refused to shake hands with it.

HELIE DE SAGAN says American fortunes are decaying. Does he detect an ancient and fishlike odor in the Gould fortune?

THERE are times, however, as appears from later information, when the only sign Pitcher Waddell has on the Sox is the grand hailing sign of distress.

IN A MINOR KEY.

Mistake in the Name.

Girl (in grand stand)—"It's interesting to watch the crowd. Look at the faces of the people. They're all agog for the game to begin."

Pie Faced Youth—"Allagog? I don't find any such name on the score card. You mean Altrock, don't you?"

The Infernal Machine.

A harmless looking thing it is,
Of intricate machinery;
But when in action, how—gee whiz!—
It musses up the scenery!

No Lie, Either.

Mrs. McSwat—"Bilniger, how did you like the decorations at the church this morning?"

Mr. McSwat—"All the decorations I could see, Lobelia, were worn by the young lady in front of me. I liked the grand sweep of the brim, the floral display, and the general arrangement of the ribbons, but I thought the dead bird looked out of place."

To Be Sure.

Man with the Bulging Brow—"You say he's an associate of yours? How can that be, if you and he never speak to each other?"

Man with the Bulbous Nose—"Huh! That has nothing to do with it. Lots of the members of the Associated Press are not on speaking terms with one another."

Know One of the Firm.

Attendant (showing him through the structure)—"This house is built on what is known as the 'slow combustion' plan."

Mr. Pneuritch—"Ah, yes; I think I know Slocum. I have seen him at the club; but I have never had the pleasure of meeting Mr. Bustion."

C. W. B.

MARQUISE DE FONTENOY.

Copyright, 1908, by the Brentwood company, all rights reserved.

COUNT RUDOLPH FESTETICS, who has just arrived in this country with his American bride, the daughter of Gardner Wetherbee of New York, is the same Hungarian nobleman whose lawyers are now endeavoring to secure either the jewels of the late queen of the Belgians or else their sale by public auction for the settlement of his claims against Princess Louise of Belgium, the divorced wife of Prince Philip of Saxe-Coburg.

A good deal of feeling has been aroused in connection with this matter against the count, whose first wife, now divorced, was Miss Ella Haggin, daughter of Louis Haggin of New York. For he has already sued the unfortunate princess in the Austrian courts, which decided against him, and denounced his claims as characterized by usury.

It seems that he advanced to the princess a sum of $11,000 to enable her to defray the expenses of her escape from the insane asylum in which she had been confined by her husband, exacting from her notes to the tune of almost double that amount—namely, of $20,000. It was shown during the proceedings at Vienna that the princess had already refunded to the count the actual money which he had loaned her—namely: the $11,000, but that she found it impossible to pay the remaining $9,000 representing the interest.

Opinions may differ as to the wisdom of having released Princess Louise from the insane asylum, where at any rate she was kept out of harm's way. Those who assisted her escape argued at the time that they were prompted by a sense of pity and of chivalry for the persecuted daughter of King Leopold. But there seems little chivalry in loaning money to the object of one's sympathy, at the same time exacting a note from her for double the amount advanced, and it savors of the turning to one's personal advantage the difficulties of an unfortunate woman.

It is a pity, for the sake of the good name of the count, that he should not have remained content with the decree against him of the Viennese courts, and that he should have become the leader of that gang of creditors of the princess who are urging the Brussels courts to sell at public auction the jewels of the late queen of the Belgians, in order that the share of the proceeds coming to the princess may be turned over to them in part settlement of their claims.

Count Rudolph, who went through a most extraordinary series of adventures with his first wife during a prolonged yachting cruise among the various archipelagoes of the southern Pacific is only distantly related to Count Tassilo Festetics, the head of the family, and grand master of the court of Budapest. His father was the late Count Sigmund Festetics, a retired captain of the Austrian army, and his mother is not a Princess de La Tour d'Auvergne, as has been stated in some of the American newspapers, but was, prior to her marriage, a Mlle. Laura von Vilna. Count Rudolph holds a commission as lieutenant on the reserve list of the Austrian army, but has not been accorded the honorary title of chamberlain enjoyed by his late father, and by most of the other members of the Festetics family, as a birthright, by virtue of their genealogical qualifications, on both the father's and the mother's side.

Archduke Joseph Ferdinand of Austria has incurred the ill will both of the emperor and of the heir presumptive, a piece of news which might be regarded with indifference were it not for the fact that he stands at the present moment fourth in the line of succession to the throne. The disfavor of the sovereign has taken the form of refusing to accord to him the customary promotion from the rank of colonel to that of major general.

So signal has been this token of displeasure on the part of the sovereign that the archduke, who, like every one else, regards it as an indication that he is not wanted in the army, has announced his intention of severing his connection therewith, and has commenced by asking a six months' leave of absence, which was promptly accorded to him, with the significant announcement that it was granted without pay.

Emperor Francis Joseph and his next heir, as well as the remaining members of the imperial family of Hapsburg, seem gradually to have become alive to the fact that the rôle played by Archduke Joseph Ferdinand in connection with the disinheritance of his elder brother, now Leopold Wolfling, was not altogether savory, that he has benefited unduly by the exclusion of his brother and also of his sister, the ex-crown princess of Saxony, from the reigning family, and from any benefits under the terms of his father's will.

It is now realized that if the archduke had acted loyally towards his elder brother and his sister, both prior and immediately subsequent to their respective elopements, the one with Prof. Giron, and the other with Mlle. Adamovitch, he might have averted much if not most of the scandal and distressing troubles that have overtaken the illustrious house of Hapsburg in connection therewith.

Instead of endeavoring to reason with and to persuade his elder brother and his sister to reconsider the course upon which they were embarking, he seems to have by every means in his power sought to envenom the situation, with the object of usurping Leopold's birthright, the stake in view being not only the succession to the considerable estates of his father, the late grandduke of Tuscany, but likewise the prospects of the succession to the thrones of Austria and Hungary.

Moreover, it is now known that he placed every obstacle in the way of any reconciliation of the ex-Archduke Leopold and of the ex-crown princess of Saxony with their parents and with the emperor. Both the emperor and the heir presumptive, Archduke Francis Ferdinand, are exceedingly upright men, with a lofty sense of honor and of chivalry. There is no trace of meanness in their composition, and conduct such as that of which Archduke Joseph Ferdinand has rendered himself guilty is calculated to excite their anger to even a still greater degree than the shortcomings of ex-Archduke Leopold.

The Tuscan branch of the house of Hapsburg seems to be singularly unfortunate in its relations with the remainder of the reigning family of Austria. For Archduke Joseph Ferdinand is now the third of the children of the grandduke to incur the displeasure of the emperor, while still another brother, Archduke Henry, is anxious to abandon not only the army, but also his rank, in order to devote himself wholly to art, and to the career of a painter and etcher at Munich.

Of the brothers of the late grandduke of Tuscany, one, Archduke John, disappeared during a voyage on board a sailing ship around Cape Horn, after having been deprived of his rank as a prince of the blood, and of his Austrian citizenship, and banished from Austrian territory; while another, Archduke Louis, lives to all intents and purposes in exile, with his tribe of illegitimate children, on the island of Majorca, devoting himself to science and literature, and holding no kind of intercourse with the imperial court.

In view of the celebration now about to take place of the centenary of the Roman Catholic diocese of New York, which is to be attended by prelates not only from all parts of the United States, but likewise by Cardinal Logue and other great dignitaries of the church from abroad, it may be timely to explain that the use of what is generally believed to be the cardinal's hat for armorial bearings is by no means confined to members of the Sacred college. In fact, the use of what is known by the general public as the "cardinal's hat"—but which is in reality a mere ecclesiastical hat—is common to all grades of the priesthood of the Catholic church, the rank being denoted by the color of the hat and by the number of tassels.

A cardinal's hat is red, with fifteen tassels on each side. An archbishop has a green hat of the same shape, with ten tassels on each side. A bishop's hat is also green, with only six tassels on each side. The monsignore or prelates of the Catholic church who are not full fledged bishops or archbishops and who are titular members of the pontiff's household, have, unless I am much mistaken, four rows of tassels to their green hats, while the ordinary priest's hat is black, with a single tassel on either side. The hat surmounts the shield or escutcheon, and it may be added that the miter is never used for the purpose.

Make It Unanimous.

An old confederate soldier suggests that hereafter the late president of the southern confederacy be known as Mr. Jefferson Davis, to distinguish him from Jeff Davis, the senator from Arkansas. We second the motion.—Memphis Commercial Appeal.

FEAST OF Y. M. C. A. PIONEERS

Early Members of Local Body to Attend Luncheon Today.

ONLY TWO ORIGINALS LIVING

H. W. Hinsdale and J. V. Farwell Sr. Too Ill to Be Present.

An interesting feature of the Y. M. C. A. semi-centennial celebration will be the luncheon for charter and early members at the Auditorium hotel at 12:30 o'clock this afternoon.

Edwin P. Bailey, president, will make the introductory address, to be followed by the reading of a list of the persons named in the original charter. Of the persons whose names appear on the charter only two are now living—H. W. Hinsdale and John V. Farwell Sr.—both of whom are too ill to attend the feast. John V. Farwell Jr. will represent his father in a response to the reading of the list.

Former Presidents to Speak.

Ex-Presidents E. S. Wells, J. H. Hollister, James L. Houghteling, John V. Farwell Jr., and Henry M. Hubbard will be present and speak.

Next will be the reading of the list of general secretaries, of whom there have been but four since the association was organized. Of these F. M. Rockwell and W. W. Van Arsdale are dead. The others—A. T. Hemingway, who held the position ten years, and L. Wilbur Messer, the incumbent, who has been in the position twenty years—will speak at the luncheon.

Among the early members who are expected to be present and make brief speeches are E. W. Blatchford, Simeon W. King, Tunis B. Van Wyck, H. D. Penfield, Charles M. Morton, the Rev. Alexander Patterson, Bishop Samuel Fallows, and J. M. Hitchcock.

Early Friends of Association.

Correspondence and important letters will be read showing the early relations of Cyrus H. McCormick Sr. and Dwight L. Moody with the association. A. P. Fitt, son-in-law of Mr. Moody and president of the Moody institute, will speak on the work of Mr. Moody.

Brief addresses will be made by Richard C. Morse of New York, general secretary of the international committee; Robert Weidensall, member of the international committee, and I. E. Brown, Illinois state secretary.

It is expected that 100 or more of the old timers will be in attendance.

The program for the remainder of the week includes a series of public receptions on Thursday, a group of members' dinners on Friday, and an industrial conference and the physical work exhibition at the First Regiment armory on Saturday.

THINK MAY DE SOUSA SAFE; SAW HER TWO WEEKS AGO.

Mr. and Mrs. Harry Powers Tell of Traveling from Monte Carlo to London with Her—Then Left for Paris.

Harry J. Powers returned from Europe yesterday and was able, to a certain extent, to relieve the anxiety of Detective John De Sousa, whose daughter May, actress who has been on the stage in Paris recently, has not been heard from for several weeks. It was reported that Miss De Sousa's disappearance dated from March 20, when she left London to take a boat for New York. Mr. Powers said that the actress traveled with his wife and himself from Paris to London and returned to Paris on April 6.

"We met Miss De Sousa in Monte Carlo the latter part of March," said Mr. Powers. "My wife called on her at the hotel and the girl traveled with us to Paris. That was on April 4. The next day we went to London. In that city she suddenly announced that her engagements called her back to Paris.

"Her plans were not settled, it appears. She had an offer from New York, but rejected it because of a little misunderstanding about something. I gave her a lecture about it. She was in good spirits, however, and said she was coming to America soon to see her father. I do not think there is cause for worry."

GRACE CHURCH DOORS OPEN TO AID SETTLEMENT WORK.

Parish House Is Converted Into Clubrooms Where Young Men and Women Will Be Entertained.

Downtown settlement work was begun in earnest last evening when the Rev. W. O. Waters threw open the doors of Grace Episcopal church, 1439 Wabash avenue, to the young men and women of the city. The parish house of the church has been converted into clubrooms. There is a gymnasium, where basketball, indoor baseball, and other games may be played, a large billiard room, reading and lounging room, and a reception room.

The Rev. Mr. Waters addressed the women and men who went to the church on "Institutional Work," and Howard Baker, a business man interested in the uplifting of the poor, spoke on "Boys."

For six months the parishioners of Grace church have conducted an improvised clubroom known as the children's kindergarten. The success of this experiment led to the new work.

"Such work has proved popular in Trinity and St. George's parishes in New York," said the Rev. Mr. Waters, "and there is no reason it shouldn't obtain the same results here. In time we hope to start institutional work on the west side."

SEIPP PRIZE WINNERS NAMED.

Awarded to A. B. Fault, R. Cronau, and George von Bosse for Essays on German Influence.

It was announced yesterday that one of the Conrad Seipp memorial prizes for the best essay on German influence in American affairs has been awarded to Albert Bernhard Fault, professor of German literature in Cornell university. The second was won by Rudolf Cronau of New York City and the third by George von Bosse of Philadelphia.

The manuscripts of the seven competitors were considered by a jury composed of Prof. Hanno Beller of Tulane university, Frederick Turner of the University of Wisconsin, and Karl Betlez Jesson of Bryn Mawr.

The first prize is $3,000, the second $2,000, and the third $1,000. They were offered by Mrs. Catharina Seipp, widow of Conrad Seipp, the brewer, as the result of the visit of representative German scientists to the University of Chicago in 1904.

ELECTION DAY BY CHURCH CLUB

George A. Dupuy Chosen President of Congregational Social Organization at the Monthly Banquet.

The Chicago Congregational club held its monthly banquet at the Auditorium hotel last night, and elected officers as follows:

President—George A. Dupuy.

Vice presidents—The Rev. Frank G. Smith, E. J. Harkness, and Edward H. Tillson.

Secretary—A. F. Allen.

Treasurer—John J. Moore.

Trustee of permanent fund—E. A. Osbornson.

Directors—I. E. Brown, P. F. Pettibone, Clifford Snowden, and Samuel E. Knecht.

Membership committee—James Watson, S. R. Harris, Harold H. Rockwell, Clyde W. Votaw, and the Rev. J. W. Vallentyne.

Addresses were made by Dr. J. H. Hollister, E. K. Warren, W. W. Wood, Henry W. Austin, R. J. Bennett, H. H. Kennedy, Dando Taft, and the Rev. Hastings H. Hart.

NEWS OF THE THEATERS.

THE JESTERS.

A Poetic Comedy in Four Acts.
TRANSLATED BY JOHN RAFAEL FROM THE FRENCH OF MIGUEL ZAMACOIS.

Presented in the Illinois Theater, Chicago, by Maude Adams and Her Company, April 20, 1908. The Cast:

Rene de Chanconac	Maude Adams
Nicole	Mathilde Cottrelly
Solange de Mautpre	Consuelo Bailey
Vulcano	Gustav von Seyffertitz
Baron de Mautpre	Fred Tyler
Robert de Belfonds	William Lewers
Oliver	Edwin Holt
Barocc	E. W. Morrison
Hilarius	Frederic Eric
Jack Pudding	George Henry Trader
Pedlar	T. C. Valentine
Jacques	Wallace Jackson
Julian	Frederick Santley
Pierre	W. H. Gilmore
Hubert	William H. Claire

MISS MAUDE ADAMS IN "THE JESTERS."

A pretty play for pretty children is "The Jesters," which is Maude Adams' contribution to the current dramatic season. The outside world, we opine, will not care for it. It contains nothing more exciting than a dainty poet's violet colored, rose embroidered passion for an ethereal princess of the tower, nothing more stirring than an apostrophe to the evening breeze, nothing more worldly than the comedy of the servants who worked for the father of the princess in the castle under the tower.

It is a sort of fairy story told in rhyme. Read in the golden voice of a lady fair the while you lay blinking at the sun through the trees in Lincoln park on a warm Sunday afternoon it would doubtless inspire you to return to the hall bedroom or to seek a quiet corner of the refectory and write a sonnet or two before dinner.

Performed by the graduating class of a girls' college it would seem a thing of wondrous beauty and fascinating art—particularly if you were interested in the young woman playing the principal rôle.

Set to the music of Chaminade or Moszkowski and recited in the dulcet tones of a Julia Marlowe it would thrill so much of the poet nature as your frame encompassed and hold you riveted in even an uncomfortably modern opera chair.

But offered as "a new play in four acts" in a modern theater just at the edge of a busy boulevard which automobiles favor, it seems out of key with the atmosphere, and you fall to wondering at its choice by perhaps the best loved actress in America and her wisest of managers as the principal and only feature of a season's tour. And so you are inclined to sit back and view the proceedings and listen to the lilting, though not inspired, Raphael verse with a calm, dispassionate, almost languorous interest, enjoying a bit here, missing a bit there, smiling at a line, musing on a situation, but never for a moment being carried away either by an aroused emotion or an o'erleaping admiration.

"The Jesters" will fit in well with the repertoire Miss Adams is building up. It will stand occasional revival, particularly at matinees, well enough to justify its retention. More than that could hardly be asked for a poetic comedy that requires four acts to tell a quaint little story that is not entitled to more than half the time it requires. Sad as it may seem, the nervous American public has not as yet reached that point in its esthetic growth when it is willing to absorb more or less trivial poetic comedy at $2 a seat.

The audience in the Illinois last night was not distinctly fashionable, but it was well behaved—except for one box party, the men of which evidently "sneaked" in when the door man was busy, and being in the mood for anything but poetry proceeded to annoy people near them by indulging in hoarse voiced comment concerning the play. There were numerous polite curtain calls, and frequently a burst of applause as tribute for the actress. But the general attitude was reserved and tolerant.

The story of "The Jesters" tells of the loves of two dashing young men, Rene de Chanconac and Robert de Belfonts, for a petite blonde princess, Solange de Mautpre, who lived with her father in the castle of Mautpre in France during the year 1537. Rene and Robert, both smitten by the charms of the princess, determined to contest for her hand and favor.

Disguising themselves as peddlers, the two youths gain entrance to the castle and there seek the aid of a kindly major-domo to aid them in their plot to meet the lady and urge their respective suits. Wishing to cheer his dainty mistress, he induces her father to advertise for a jester, and then suggests to Rene and Robert that they enter the competition. Agreeing, Rene reappears as a slightly crook backed fellow of infinite jest and Robert as a handsome gallant, the one hoping to win the lady's hand because of his wit, the other because of his grace and beauty.

In the tournament the candidates are asked to improvise a poem with the breeze as a theme. Each tries, but René eloquently puts them all to rout and is chosen jester. Then he declares his identity, replenishes the treasury of the castle, and wins the heart of his lady love.

Miss Adams was a dainty, winsome knight in her hose and jacket, and her abundant spirit, inspired by as true a sincerity and as honest an ambition as our stage knows, gave interest to her performance. She was somewhat nervous and she rattled through the "my name is Chicot" speech so rapidly it was difficult to understand her, but for the rest she read with her accustomed sympathy, and also, it must be added, with her growing tendency to shut her mouth and her eyes and squeal ecstatically. She had many fine moments, but the character of the play does not permit a sustained interest of any kind, and she was not, therefore, at her Maude Adams best.

Edwin Holt was a mellow, courteous master of the hall; Gustav von Seyffertitz an energetic, amusing, and technically finished master of the servants; Consuelo Bailey a sweet, young elocutionist; William Lewers a graceful Robert, and the rest, with small parts, able assistants. The setting is pretty and the incidental music most attractive.

BURNS MANTLE.

New Cohan Play Well Liked.

New York, April 20.—[Special.]—"The Yankee Prince," as given at the Knickerbocker theater, is the last word of Cohan fun, and everybody who knows the frivolous side of our American stage can tell what that means.

This trip the Admirable Crichton of the Gothy American drama has taken for the topic of his keen satire a titled English fortune hunter, who, in the case before us, is more hunted than hunting. A climbing Chicago millionaire tries pretty hard to tie his daughter to the earl of Yar-no Weymouth, having been taunted by his anti-climber wife with the fact he never broke further into Michigan avenue society than the College Inn. The earl turns out to be a good fellow, and the only George, as Percy Springer, wins the girl in the end, just as the first night Sherlock Holmeses had doped it out from the first.

From Lewis as a Chicago "sport" was a fine accessory to the plot of the Cohan principals. His humor is of the easy, fat variety and he conjures laughs with no effort at all, seeming to enjoy them much himself. Miss Hammerstein lent importance to a small part with her beauty and voice, a credit to her distinguished breeding.

Several of the eighteen musical numbers have in them the witchery that makes for popularity with the crowd.

Ade Moves Britons to Sorrow.

[BY CABLE TO THE CHICAGO TRIBUNE.]

LONDON, April 21, 3 a. m.—Adelphi theater resembled a house of mourning last night when George Ade's comedy, "The College Widow," made its bow to the British public. A glossary of "George Ade slang" was handed to each patron with the program of the play, but much of the dialogue, especially the "college talk," was too deep for the English playgoers, who sat in melancholy silence while the best of the jokes were handed out.

A number of Americans were present. Conspicuous in the boxes were Robert J. Wynne, American consul general, and his daughters, and Oscar Lewisohn and his wife (formerly Miss Edna May).

None of the Yankee contingent was rude enough to allow their mirth to intrude on the gloom of the Britishers and Mr. Savage who presented the Ade play, gave way to his first smile of the evening after the curtain fell at the close of the performance.

The dramatic critics, however, took a different view of the Ade play, and their comment this morning is rich in adjectives.

"It is less a drama than a tornado," says the Standard, "but it is exceedingly good fun."

The Daily Mail says: "There is no doubt about it; the American language is as distinctive from our mother tongue as many foreign languages. All London ought to see the third act. The effect was electrical; you wanted to mount your seat and cheer."

Almost all the papers comment on the absence of structure or plot and express wonderment at the American slang, but they believe that the football scene and fine acting will carry the play to success.

The acting is held up as an example to English players. The highest compliments are paid to Gertrude Quinlan and Frederick Burton. The Chronicle says:

"Burton is a joy both to hear and see. There is a laugh in every footstep; indeed, he is a true comedian. Miss Quinlan is one of the perkiest and cleverest comedy actresses America has yet sent to us."

Ade's Coed Makes Debut.

Lafayette, Ind., April 20.—[Special.]—Before a large and enthusiastic audience, composed of Lafayette's smart set and Purdue students, George Ade's latest creation, "The Fair Coed," a college comedy in three acts, was successfully presented for the first time on any stage here tonight by the Purdue Harlequin club.

"The Fair Coed" is typically a Purdue play, written by Ade, a Purdue graduate, with music by George Ade Davis of the Studebaker theater force, Purdue, '06, L. E. Lipinsky, '08, and his brother, H. A. Lipinsky, '10.

Mr. Ade's satirical wit was in evidence throughout the three acts, each having Purdue scenic embellishments. The play deals with the college life of the only coed in the school, who is besieged by ardent suitors.

The first act takes place in front of the aerial navigation laboratory at Purdue April 30, 1910. The second shows a grand ball in progress in the new gymnasium a month later; and the third a scene of the Purdue campus on class day when the coed makes known her choice.

JEWS PROTEST AGAINST PLAY OF ASH'S 'GOD OF VENGEANCE.'

Declare Drama, Which Is Announced for Tonight at West Side Theater, Is "an Apology for Vice."

A storm of protest arose in the ghetto yesterday when it was announced that Shalom Ash's Yiddish play, "God of Vengeance," would be presented at the Metropolitan theater tonight. It was denounced by the conservative element in the district as "an apology for vice." The Jewish newspapers called on all parents of the race to refrain from attending and urged them to keep all children away.

Ash, who is foremost of Yiddish dramatists, has been wid

THEATERS.

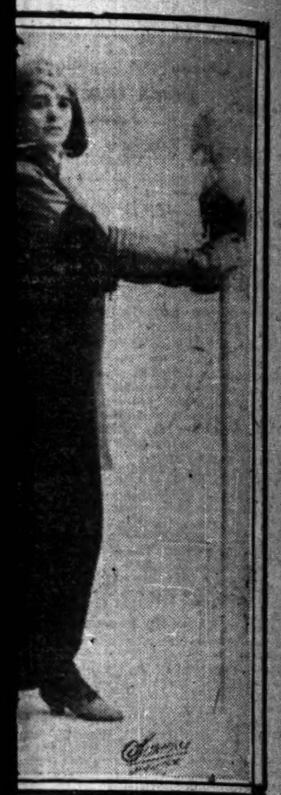

...AS MAUDE ADAMS IN "THE JESTERS"

...of his keen satire a titled English for-
...hunter, who, in the case before us, is
...hunted than hunting. A climbing Chi-
...millionaire tries pretty hard to tie his
...ter to the earl of Yar-no Weymouth,
...been taunted by his anti-climber wife
...the fact he never broke further into
...an avenue society than the College
...The earl turns out to be a good fellow,
...e only George, as Percy Springer, wins
...l in the end, just as the first night Sher-
...olmeses had doped it out from the first.
...Lewis as a Chicago "sport" was a
...cessory to the plot of the Cohan prin-
...His humor is of the easy, fat variety,
...conjures laughs with no effort at all.
...to enjoy them much himself. Miss
...erstein lent importance to a small part
...er beauty and voice, a credit to her dis-
...ished breeding.
...al of the eighteen musical numbers
...n them the witchery that makes for
...rity with the crowd.

Hoves Britons to Sorrow.

CABLE TO THE CHICAGO TRIBUNE.]
...DON, April 21, 3 a. m.—Adelphi theater
...bled a house of mourning last night.
...George Ade's comedy, "The College
..." made its bow to the British public.
...eary of "George Ade slang" was hand-
...each patron with the program of the
...ut much of the dialogue, especially the
...ge talk," was too deep for the English
...ers, who sat in melancholy silence
...the best of the jokes were "handed

...mber of Americans were present. Con-
...us in the boxes were Robert J. Wynne,
...can consul general, and his daughters,
...ecar Lewisohn and his wife (formerly
...dna May).
...of the Yankee contingent was rude
...to allow their mirth to intrude on the
...of the Britishers and Mr. Savage, who
...ted the Ade play, gave way to his first
...f the evening after the curtain fell at
...e of the performance.
...dramatic critics, however, took a dif-
...view of the Ade play, and their com-
...his morning is rich in adjectives.
...s less a drama than a tornado," says
...andard, "but it is exceedingly good

...Daily Mail says: "There is no doubt
...t; the American language is as dis-
...e from our mother tongue as many
...languages. All London ought to see
...rd act. The effect was electrical; you
...to mount your seat and cheer."
...ht all the papers comment on the
...e of structure or plot and express won-
...nt at the American slang, but they be-
...that the football scene and fine acting
...rry the play to success.
...acting is held up as an example to
...players. The highest compliments
...d to Gertrude Quinlan and Frederick
... The Chronicle says:
...rton is a joy both to hear and see.
...is a laugh in every footstep; indeed,
...true comedian. Miss Quinlan is one
...perkiest and cleverest comedy so-
...America has yet sent to us."

Coed Makes Debut.

...ette, Ind., April 20.—[Special.]—Be-
...large and enthusiastic audience, com-
...of Lafayette's smart set and Purdue
...s, George Ade's latest creation, "The
...ed," a college comedy in three acts,
...ccessfully presented for the first time
...stage here tonight by the Purdue
...uin club.
..."Fair Coed" is typically a Purdue
...written by Ade, a Purdue graduate,
...music by George Ade Davis of the
...aker theater force, Purdue, '06, L. H.
...y, '08, and his brother, H. A. Lip-
...10.
...Ade's satirical wit was in evidence
...hout the three acts, each having
...scenic embellishments. The play
...ith the college life of the only coed in
...ool, who is besieged by ardent suitors.
...first act takes place in front of the
..."navigation laboratory at Purdue
...0, 1910. The second shows a grand
...progress in the new gymnasium a
...later, and the third a scene of the
...campus on class day when the coed
...known her choice.

...TRES AND ENTERTAINMENTS.

...e county persons now residents of
...e are planning to meet at the Palmer
...Saturday night. They will be entertained
...usic by Mrs. Clara G. Trimble and Miss
...Nicholson and with addresses by Attorney
...l Stead, the Rev. Abel M. White, and
...F. Mulligan.
...al choir of 228 voices will sing "Eli-
...at the Oak Park High school Thursday and
...evenings. The proceeds will be devoted
...funds for a new pipe organ. Among the
...s will be Ola Burnap Hinshaw, Robert
...rt, Miss Helen Bagley, Keunard Barra-
...nd Frank Collins.
...Tobias Schanfarber of the K. A. M.
...Indiana avenue and Thirty-third street,
...ply to Bishop Fallows' statement in his
...last Sunday that "The Jews worshiped a
...tribal God" in the temple Thursday
...e.
...S. Ruhlen, advertising manager for
..."Bedstead company, will address the
...ising club of the Y. M. C. A. in Association
...the subject "From Pick to Pen" this
...
...ual meeting of the K. A. M. auxiliary
...ction of officers and department reports
..., held tomorrow afternoon at the temple,
...third street and Indiana avenue.
...eating society of the American Insti-
... Banking will meet this evening in the
...estern University building, Lake and
...rn streets.
...e of the Young People's Rationalist
...tion of the Independent Religious society
...esent "Esmeralda," a comedy drama,
...Hull house auditorium, Saturday evening.

BEAUTY A LUNCHEON TOAST

Ethel Barrymore Guest of Honor of Chicago Press League.

BREAKS HER RESOLUTION.

Drops Art an Hour to Attend Social Affair in Auditorium.

One of Miss Ethel Barrymore's perfectly good resolutions was lost yesterday somewhere in the neighborhood of the Auditorium hotel. Miss Barrymore doesn't want it back. She is positive that it is hopelessly broken and she is glad the old thing is out of the way. Anyway, it was made in New York and wasn't intended for Chicago at all.

But one little sigh for the frailty of human nature won't do any harm. For readers of the New York papers, back last winter some time, will remember that Miss Barrymore was tired of society and that never, never again was she going to allow pink teas and frivols to "take her from her art."

The Chicago Press league does not exist in New York, however. Doubtless this explains Miss Barrymore's resolution. And doubtless, also, the fact that the Press league does exist in Chicago explains why Miss Barrymore stood in the doorway of the Auditorium banquet hall yesterday afternoon and gazed before her over a pathway of deep red roses to a seat of honor on a raised dais overlooking a sea of Easter hats and afternoon toilets.

That pathway of red roses was the last straw. Miss Barrymore's resolution wandered away disconsolately, and Miss Barrymore advanced up the pathway and faced the toilets.

Guests Number 209.

There were 209 of them to be exact, and they belonged to members and friends of the Chicago Press league, hostess for the afternoon at a "beauty luncheon" given in honor of Miss Barrymore. At the guest's right as she took her seat was Mrs. Marshall Field. And along the speakers' table and at the smaller tables about the floor were ranged the 208 others, all trying to remember that the occasion was a tribute to beauty of intellect, not of millinery—and looking all the prettier for their confused state of mind.

Dr. Julia Holmes Smith, honorary president of the league, was toastmistress. The first thing she did, after the courses had been served, was to smile at Mrs. Field and then to present to Miss Barrymore an enormous bunch of Mrs. Marshall Field roses. There was another little gasp as the guest of honor gathered them in her arms.

"O, thank you so much!" she gurgled. "Thank you so much!" Then she pinned two of the roses on the bodice of her dark blue silk gown.

Toasts to Beauty.

Mrs. Ophelia Lawrence Blair began the program of addresses with a toast to "The American Beauty and the English Rose"—both being Miss Barrymore. Mrs. La Verne W. Noyes—an officer of the Daughters of the Revolution—spoke, also in verse, on "Beauty of Patriotism." Mrs. C. Todd Moffett discussed "Beauty in Art," Mrs. Robert Cummings "Beauty in Music," Mrs. Mary Monroe Parker "Beauty in Literature," Mrs. Everett M. Davis "Beauty of Mirth," the Rev. Florence Buck "Beauty of Holiness," and Mrs. William C. Foster "Beauty of Friendship."

Each of the toasts was brief, occupying only a few minutes. Then the guests of honor were talked on.

"I really can't make a speech," said Miss Barrymore, looking just the least bit uncomfortable. "But I do want to tell you all what a good time I have had."

Mrs. Field smiled frankly.

"I was told that I wouldn't be asked to speak," she said, "so I'll just thank you for asking me."

After the closing solo by Mrs. Frank L. Parsons Miss Barrymore left the banquet hall with Mrs. Field. The latter wore a red-dish crêpe de chine and a brown hat with brown ostrich feathers. The actress, with her dark blue gown, wore a drooping blue hat of the accepted "Barrymore" pattern.

NOVELIST'S DAUGHTER MARRIED

Miss Eleanora Crawford Becomes Bride of Cavalier Pietro Rocca in Sorrento.

SORRENTO, April 20.—Eleanora Crawford, daughter of the novelist, F. Marion Crawford, and Cavalier Pietro Rocca were married here today at the villa of the bride's father. The civil ceremony was performed by the mayor of Sorrento and the consular agent of the United States.

The religious ceremony took place afterwards at the Capucine church. Only relatives were present.

Society in Rome and Naples was greatly interested in the engagement and marriage of Miss Crawford and Cavalier Rocca.

"The children," as they have been dubbed, are favorites everywhere. The bride swims like a fish, plays tennis, rides, golfs, and sails a boat with the confidence born of a perfect knowledge of the sea. She is 18 years old.

The bridegroom is one of the best known sportsmen of Naples. He never fought a duel because he is a noted swordsman and would be a dangerous person to provoke. He is just as skillful with firearms, and is quite at home on the water. He is a special favorite of the duke d'Aosta, who usually includes Rocca in his sporting parties.

It is said the wedding trip will include a visit to the United States.

IN THE SOCIETY WORLD.

Easter Monday ushered in an attractive week's array of weddings. The Misses Marks, to whom society had looked to fulfill the promised double wedding, contributed instead only one, but one of the prettiest and most interesting of the list. Miss Edith Hutchinson Marks and Dr. Charles Edward Pearson of New York, the announcement of whose betrothal preceded by a few months that of Miss Grace Eleanor Marks and Mr. Lionel Montrose Parker, gave to the calendar of the day a typical spring suburban wedding, the service taking place at 4 o'clock in the midst of palms, lilies, and other Easter blossoms at St. Peter's Episcopal church, Lake View.

The wedding party was not large, the bride having but two attendants—Miss Grace Marks and Miss Lily Koud Pearson, both of whom bearing the title of bridesmaids left the party without a maid of honor. Dr. Pearson had his brother, Joseph Wild Pearson, for his best man, and the ushers were Mr. Thomas Edward Filbert, Mr. Eugene Hugh Byrne, Mr. Arthur Morris, and Mr. Lionel Parker. The bride wore a gown of marquesette over liberty satin and carried lilies of the valley. The two maids were gowned alike in light blue chiffon cloth trimmed in messaline, embroidery, and filet lace, and they carried bouquets of Easter lilies.

Mr. and Mrs. John Humphrey, 270 Forest avenue, River Forest, announce the engagement of their daughter, Edith Marguerite, to Mr. Garland Craig of Greenville, Ky.

Mr. and Mrs. C. B. Clemons announce the engagement of their niece, Miss Edith Davidson, to Mr. B. Scott Goodwin of Crystal Lake, Ill.

Announcement is made of the engagement of Miss Florence McMahan, daughter of Mrs. Anna McMahan, to Mr. Douglas E. Bonner.

Miss Grace Sherwood, daughter of Mrs. Henry Martyn Sherwood, was married yesterday to Mr. Charles Warren Trumbull. After a wedding journey Mr. and Mrs. Trumbull will be at home at 4529 Greenwood avenue.

The Morning Musical club of Oak Park is perfecting an elaborate program for May 7 at Scoville institute, when the club and assisting singers will present "The Legend of Granada." Gustav Homquist will be the soloist for the occasion. Bertha Titus Smith is the club's director.

Mr. and Mrs. A. C. Becken celebrated their twenty-fifth wedding anniversary at their home in Park Ridge last night. The guests included Mrs. Becken's parents, Mr. and Mrs. G. W. Huntley, and other relatives, including Mr. and Mrs. T. H. Williams, Miss Huntley, Mrs. Martha Perkins of Detroit, Mrs. Martha Robinson of Sinnemahoning, Pa., Mr. and Mrs. F. Lex of Renovo, Pa. Mr. and Mrs. Becken were assisted in receiving by Mr. and Mrs. William Slosson and Dr. and Mrs. S. A. Woodworth. The home was prettily decorated in flowers of the season. A large number of Chicagoans were among the guests.

IS BRIDE OF CHAUNCEY DEWEY.

Miss Elvira Millspaugh Married to Chicagoan in Grace Cathedral at Topeka.

TOPEKA, Kas., April 20.—[Special.]—Miss Elvira Millspaugh was married to Chauncey Dewey of Chicago at Grace cathedral here at 7:30 o'clock tonight. The full Episcopal wedding service was read by Bishop Frank R. Millspaugh, father of the bride.

The bride was dressed in a white chiffon over white satin. The bodice was trimmed in old family lace. Her only ornament was a diamond necklace given by the groom.

After the wedding a reception was given at the bride's home for the relatives and intimate friends. At 9 o'clock Mr. and Mrs. Dewey left for Chicago. They will sail on Saturday for Europe and will be at home after June 1 at the Hotel Metropole, Chicago.

For Each Woman, According to Her Needs.

Dainty House Dress.

For the woman whose purse is limited, but who likes separate dresses to wear about the house in the evenings in place of a skirt and fancy waist, a material which is so inexpensive as to be within almost every one's means is albatross. Select a simple but dainty pattern and make the dress, trimming it with silk coronation braid. Charming conventional designs are easily traced on the wrong side of the skirt, the front of the waist, and the sleeves. Iris, daisy, or chrysanthemums are effective and simple to work.

Start at the bottom of the pattern and hold the goods in the left hand, with the wrong side of the material on which the design is stamped uppermost. Hold the braid underneath on the right side and follow the pattern on the wrong side. With slanting stitches on the wrong side sew the braid, catching it part way through so that the stitches do not show on the right side.

This work goes rapidly and is extremely easy to do. Fill the center of the flower design with French knots and you will have a dress which is fit for almost any occasion.

* *

Making Shirt Waists.

To many women the most trying part of making a shirt waist is the collar band and the sleeve facing. It will save a great deal of time and labor and you will be sure of a well fitting neckband if you will buy the ready made bands for repairing men's shirts, which can be bought cheaply at the shirt counters of the department stores.

The facing can be managed if a straight band is stitched on like a false hem, lapped at the top and stitched across the end.

Spring Wind and Freckles.

It is a well known fact that the spring winds will cause freckles to flourish as much almost as the hot summer suns, and the girl who is troubled with these annoying little things will do well if she will heed that old proverb, "An ounce of prevention is worth a pound of cure," and protect her dainty little nose and cheeks from the playful spring winds with a chiffon veil.

Lemon juice is one of the most effective of freckle removers, and may be used clear on some skins. If you find that it is too strong for your face and that it smarts it dilute it with water. Benzoin also is excellent for freckles. Into a cupful of water pour a teaspoonful of benzoin and rub this into the face for ten minutes night and morning, by dipping a small piece of clean, soft old linen into the solution and repeatedly spatting the face with it.

Let the skin get almost dry before gently patting off the remaining moisture with a soft towel. Do not get any of this wash into the eyes as it will pain and smart them.

* *

Care of the Ear.

An ear is rarely seen in all its charm of a shell pink tint, perfectly finished at the lower end, with the small free lobe, neither too large nor too small, and fitting neatly to the side. Pulling the ears either as a joke, a caress, or a reprimand is unforgivable. The ear must be kept in absolute cleanliness. The deposit of wax must be removed with the end of a face cloth twisted or placed over the head of a large black pin.

The ears may be pinched gently occasionally if they are inclined to be white.

Corn Cakes.

Make a batter of two cups of pancake flour and three-quarters of a cup of milk; add pinch of salt and pepper and one teaspoonful of molasses. Then add half can of corn and fry in hot lard.

MRS. P. W. SLAYTER.

* *

Potato Soup.

Take five potatoes and cut into dice shapes; also one leek and a stalk of celery cut up small. Put these into three pints of water and cook. Next take a quarter of a pound of bacon cut up into small bits; put into frying pan; also one onion cut up small, and fry these together until a nice brown. Then put bacon and all into pot, where potatoes, leek, and celery are cooking. Season with salt and pepper, and cook until tender. This is enough for six people.

MISS E. BURR.

* *

Mexican Egg Salad.

Boil eight eggs hard, then chop coarse. Take two pimentos, cut in small pieces, and add three sticks of celery cut small, and half cup chopped walnuts. Salt to taste; add mayonnaise dressing and garnish with watercress.

MARGARET HUTCHINSON.

* *

Oatmeal Cakes.

Use one cup sugar, one-half cup butter, one-half cup lard, two eggs, ten teaspoonfuls sweet milk, one-half teaspoonful soda, two cups oatmeal, two cups flour, one-half teaspoonful cinnamon, one-half teaspoonful cloves, one cup raisins, one cup English walnuts; chop the nuts fine, turn the pan upside down, and drop small spoonfuls on the bottom of the pan to bake.

F. H. C.

* *

Apple Butter Without Cider.

Take half a bushel of apples, peel, and put on stove in granite kettle. At the same time put peelings on in another kettle and boil until soft. Strain juice into apple butter. Add water to apples and cook until well done. Run through a colander. Set back on stove and cook until it thickens. Remove and add 50 cents' worth of dark brown sugar while hot. Replace on stove again and let it cook slowly for one and a half hours, or until it is the required thickness, stirring it occasionally. It will keep as long as desired. This rule will make two gallons.

MRS. E. WOOD.

AN OPPORTUNITY
to secure some
High-Class Engravings Etchings, Water Colors
FOR TEN DAYS ONLY
Beginning Monday, April 20th
25% 30% 40% 50%
Discount on Marked Prices
Whistler, Haden, Meryon, Haig, Fitton, Jacque, Hellen, Chahine
Mezzotint Engravings in Color
Roullier's Art Rooms
203 MICHIGAN AVENUE
The Fine Arts Building

Frank A. Munsey
on the
Business and Political Situation

IN the May Number of Munsey's Magazine, Mr. Munsey has an article on the panic and the causes that brought it about. He says some things and says them straight from the shoulder. He hands it out good and hard to Wall Street and to the Grand Dukes who have been running things in this country with a high hand—running them as the Grand Dukes of Russia have run things over there. The title of the article is—

There isn't money enough in the world today to do the world's work

Mr. Munsey takes emphatic issue with Wall Street and the followers of Wall Street who hold the President responsible for the panic. It is not his purpose in the discussion to acquit Mr. Roosevelt of blame, but rather to get at the facts, as the facts are necessary to intelligent progress in the recovery of our business activities.

"If these facts," Mr. Munsey says, "acquit the President, he is, as a matter of common honesty, entitled to the acquittal." What we want to know, and should know, is the truth. And the basic purpose with Mr. Munsey has been to lay bare the truth.

Mr. Munsey in this article clears away a vast amount of the distorted and awfully befogged ideas about this financial crash. The article is clear, convincing, forceful. It is not a dry, ponderous handling of the subject, but is swift and dramatic in expression, with all the sweep and picturesqueness of a novel. You cannot afford to miss reading it. No one who has any interest in the vital things of the day can afford to miss reading it.

In the May Number of
Munsey's Magazine
On all News Stands—10 Cents

ASK FOR
WASHBURN-CROSBY'S
GOLD MEDAL
FLOUR
THE VERY HIGHEST QUALITY

Who Guarantees the Purity of the Milk You Use?

Who guarantees the purity of the milk your family is using? Is it somebody who doesn't care? Is it somebody who doesn't know? Is it somebody who doesn't count? Or is it somebody who does not know and doesn't care whether you live or die? Is it somebody who is willing to sell you how much poison, filth, adulteration or disease lurks in the product he calls "pure milk"?

There's no use in exposing yourself to the dangers of contaminated milk, produced under careless, insanitary conditions when you can now have absolutely pure milk, the kind indorsed by the Milk Commission of the Milwaukee Medical Society, and the kind your physicians will tell you is absolutely safe to use. Tomorrow morning, instead of the ordinary kind, buy a bottle of

KIECKHEFER'S CERTIFIED MILK

Produced by medical, dairy and bacteriological experts, is pronounced absolutely pure. Kieckhefer Certified Milk comes fresh every day from the Model Sanitary Milk Farms of the world—Cleanliness is Paramount. It is the product of inspected, healthy cows—bottled, sealed and placed in storage 12 minutes after milking—then delivered in the original, sealed bottles to the consumer. Every precaution known to 20th century science makes Kieckhefer's Certified Milk the Standard of Purity. Costs more than ordinary milk because of the extreme care required in producing it, but you'll find it well worth the extra price. Look for the Kieckhefer trade mark on the sealed metal cap and for the certificate under the cap. Ask any of these distributors for Booklet on Kieckhefer's Certified Milk and have a trial bottle delivered to your home:

North Side—Rusche Haller Dairy Company, 1468 Rokeby St.; Phone Lake View 376.

South Side—Ira J. Mix Dairy Co., 123 39th St.; Phone Douglas 518.

West Side and Evanston—Bowman Dairy Co., 140 N. Albany Ave.; Phones Kedzie 889 and Evanston 380.

Winnetka, Lakeside and Kenilworth—C. J. Voltz. Phone Winnetka 108.

YOU ENJOYED
your Easter breakfast of
SWIFT'S PREMIUM
HAM or BACON
Remember—you will find that same delicate flavor, that same satisfaction every time you eat Swift's Premium Ham or Bacon.
Swift & Company
U. S. A.

JAP-A-LAC
A HIGH GRADE VARNISH AND STAIN COMBINED

A scratched and marred top practically ruins a table, so far as its beauty is concerned. It isn't necessary to discard an old table simply because the finish is not what it should be. Get a can of JAP-A-LAC today and see for yourself just how wonderful a rejuvenator it is.

SIXTEEN BEAUTIFUL COLORS. SIZES FROM ½ PINT TO 1 GALLON

FOR SALE BY ALL FIRST CLASS PAINT, HARDWARE AND DRUG DEALERS. BEWARE — SUBSTITUTES!

AMUSEMENTS.
TROCADERO | The Girl in Green
THE PARISIAN WIDOWS Mat. Daily.
Next Week—THE LONDON BELLES.

From the time of milking until delivered at your door, the milk is under the watchful eyes of experts.

Produced and handled upon hygienic principles—bottled where cleanliness is a science.

Get the Best—Get Borden's

Borden's Condensed Milk Co.
42 Madison St.
Tel. Central 4209

To Table

AMUSEMENTS.
LECTURE
by ARCHBISHOP GLENNON
of ST. LOUIS
Wednesday, April 22, 8:15 o'clock,
at ORCHESTRA HALL
The Philosophy of Charity
for the benefit of Good Shepherds
WILHELM MIDDELSCHULTE at organ

ORCHESTRA HALL
Tuesday Eve'g and Wednesday Aft., April 21 & 22.
"LAND OF FLOWERS"
An Allegory of Song and Dance.
ANNIE WARD FOSTER, Director.
Benefit Chicago Home for Convalescent Women and Children.
Tickets 75, $1, $1.50, obtainable at box office.

OLYMPIC
CONTINUOUS VAUDEVILLE
Fred Walton & Co. | Juggling Normans.
Robert Dohn. | Violet Dale.
Fetching Brothers. | Carter & Bluford.
The Holdsworths. | Prentice Trio.
Tan Malcombs. | Leonard Kane.
Julius. | Will Ecke.
The Kinodrome. | Winton & Winton.
PRICES: 10-15-25-35-50c. Phone Main 3417

VIRGINIA Amateurs Tonight
CONTINUOUS VAUDEVILLE
RESERVE SEATS—PHONE MONROE 5124.

AMUSEMENTS.
THE AUDITORIUM
GRAND OPERA
FROM METROPOLITAN OPERA HOUSE, N. Y.
DIRECTION MR. HEINRICH CONRIED.
TONIGHT—IL TROVATORE
Mmes. Emma Eames, Mattfeld, Homer; MM. Caruso, Muehlmann, Straccari, Conductor, Parsi.
Tomorrow Mat., April 22—"FAUST"; Mmes. Farrar, Mattfeld, Jacoby; MM. Martin, Straccari, Bergue, Pinson, Conductor, Bovy.
Tomorrow Eve., April 22—"DIE WALKUERE"; Mmes. Leffler, Burkhard, Fremstad, Homer, Jacoby, Alten, Wood; MM. Burrian, Goritz, Blass, Conductor, Hertz.
Thursday, April 23—Double Bill—"CAVALLERIA RUSTICANA"; Mmes. Fornia, Mattfeld, Jacoby; MM. Martin, Bergue. Followed by "PAGLIACCI"; Mme. Alten; MM. Caruso, Reiss, Muehlmann, Scotti, Conductor, Ferrari.
Friday, April 24—"MIGNON"; Mmes. Farrar, Jacoby, Abbott; MM. Bonci, Muehlmann, Lucas, Pinson, Conductor, Bovy.
Sat. Mat., April 25—"IRIS"; Mmes. Emma Eames, Fornia; MM. Caruso, Muehlmann, Scotti, Conductor, Ferrari.
Sat. Eve., April 25—"TRISTAN AND ISOLDE"; Mmes. Fremstad, Homer; MM. Burgstaller, Muehlmann, Reiss, Bayer, Goritz, Blass, Conductor, Hertz.
Prices, $1, $1.50, $2, $2.50, $3, $4, $5. Boxes, $30.
WEBER PIANO USED.
NEXT SUNDAY MATINEE, APR. 26
FOR TWO WEEKS
CHARLES FROHMAN Presents
THE DAIRY MAIDS
with HARRY BULGER
POP. PRICES: Wed., Sat., Sun. Mats., 25c & 50c. Every Night, 25c, 50c, 75c.
GRAND OPERA HOUSE | MATINEE TOMORROW At Popular Prices
GRACE GEORGE
—IN—
"DIVORCONS"
SARDOU'S MERRIEST AND BEST COMEDY.
COLONIAL | EVERY NIGHT
Theatre Beautiful | Mats. Wed. and Sat.
Orders by Mail or Phone Cent. 3033
"POP." MAT. WED. 50c to $1.50 No Higher
200th Performance TUESDAY, APR. 28
Ladies' Souvenirs
Henry W. Savage's Musical Success,
THE MERRY WIDOW
(Die Lustige Witwe)
450 Main Floor Seats $1.50
300 Balcony Seats $1.00

HAYMARKET
CONTINUOUS VAUDEVILLE
Girard & Gardner. | 10—Bedouin Arabs—10.
Melani Trio. | Keno, Welch & Montrose
Bertie Fowler. Emmonds, Emerson & Emmonds.
McFarland & Murray. | Tell Taylor.
Lazar & Lazar. | Bonnie Cruz.
Nichols & Smith. | Henry Roethig.
The Kinodrome. | Marchemont Co.
PRICES: 10-15-25-35-50c. Phone Monroe 2206

ILLINOIS TWO WEEKS ONLY
Mats. Tomorrow & Sat.—Chas. Frohman Presents
MAUDE ADAMS IN HER GREATEST TRIUMPH
THE JESTERS
Prices 50c to $2.00, according to location.

WHITNEY VAN BUREN ST. JUST OFF MICHIGAN AV.
THE BEST OF MUSICAL FARCES
3 TWINS FUN GIRLS LAUGHTER
POPULAR PRICES—MATINEE TODAY

GARRICK | TONIGHT AT 8:15 Mat. Tomorrow
Margaret Anglin Henry Miller
"THE GREAT DIVIDE"

GREAT NORTHERN | TONIGHT 25-50-75 | MATS. WED. & SAT.
GEO. M. COHAN'S LITTLE JOHNNY JONES
NEXT WEEK—BUSTER BROWN.

AMUSEMENTS
COLISEUM THIS AFTERNOON at 2:15 TONIGHT at 8:15
LAST 2 DAYS
Engagement Ends Wednesday Night.
RINGLING BROTHERS World's Greatest Shows
400 of the World's Most Famous Circus Artists.
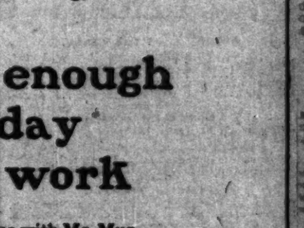

Seats on sale at Lyon & Healy's and at Coliseum.
Reserved Seats 50c, 75c, $1.00 and $1.50.
Box Seats $2.00. Gallery 25c.

POWERS' Last 5 Nights and Sat. Mat.
CHARLES FROHMAN Presents
ETHEL BARRYMORE
In the New Play, HER SISTER
NEXT WEEK—Charles Frohman Presents
20 DAYS IN THE SHADE
Preceded by THE IRISH PLAYERS OF DUBLIN
Prices 50c to $1.50

McVICKER'S POP. MAT. TOMORROW
LAST WEEK LAST WEEK
"CHECKERS"
LAST TIME SAT. NIGHT
NEXT SUNDAY—FOR TWO WEEKS
THE VIRGINIAN
SEATS READY THURSDAY

STUDEBAKER Every Night Mats. Wed. & Sat.
POPULAR MAT. TOMORROW—25c to $1
A LAUGH EVERY MINUTE
MAY ROBSON
THE REJUVENATION OF AUNT MARY

MAJESTIC
CONTINUOUS VAUDEVILLE
Vesta Victoria. | Lizzie Evans &
Joe Whitehead. | Jefferson Lloyd.
Wm. Inman's Dogs. | Wilbur Mack & Co.
Foster & Foster. | Wm. A. Dillon.
Baptiste & Franconi. | Stanley & Edwards.
Morris Cook. | The Garnellas.
Ernest Yerxa. | Estelle Hirsch.
PRICES: 15-25-50-75c. Phone Central 6430

TONIGHT 264 TIMES
CHICAGO OPERA HOUSE
WM. HODGE IN THE MAN FROM HOME
POP. MAT. TOMORROW

LA SALLE THEATER Mats. Tues., Thurs., Sat.
MATCHLESS MUSICAL FARCE
Honeymoon Trail
"You Can't Be a Friend to Everybody."
CECIL LEAN A Cast of Stars Headed by FLORENCE ROLBROOK

THE STAR AND GARTER
Mc to $1.50. Every Night. Daily Mats. Monroe 4606
EVERY DAY A LADIES' DAY
THE DAINTY DUCHESS

ADVERTISE IN THE TRIBUNE.

White Sox Drive Waddell Off Pitcher's Slab. Illini Beat Maroons.

SOX GET REVENGE ON 'RUBE' WADDELL

Jones Switches His Lineup to Break Kibosh and Browns Lose; Score, 7 to 1.

REMARKABLE PLAY MADE

Two Players Out at the Plate on Hit to the Outfield Sets World's Record.

Standing of the Clubs.

	W.	L.	Pct.		W.	L.	Pct.
New York	4	1	.800	Cleveland	3	1	.750
St. Louis	4	2	.667	Philadelphia	3	4	.333
Boston	4	3	.667	Detroit	1	3	.250
CHICAGO	3	3	.500	Washington	1	4	.200

Yesterday's Results.

Chicago, 7; St. Louis, 1.
Cleveland, 6; Detroit, 2.
New York, 4; Washington, 3.
Boston, 8; Philadelphia, 1 [morning].
Boston, 5; Philadelphia, 3 [afternoon].

Games Today.

Chicago at Cleveland. Washing'n at New York.
St. Louis at Detroit. Philadelphia at Boston.

BY I. E. SANBORN.

Manager Jones changed the combination on "Rube" Waddell yesterday, and Reuben never noticed it—until the sixth inning. John Anderson was sent into right field in Hahn's place and the batting order of the Sox was shaken up, too. The object was to break Waddell's kibosh. John did all that was asked of him, for when "Rube" climbed out of the lot at the end of seven innings there wasn't even the shell left of the kibosh. Score, 7 to 1.

The smashing of Waddell might have been told in much larger figures but for one world's record play the like of which had not been seen in the memory of the oldest living fan. Sox runners on third and second bases, one out, a clean hit to the outfield, and both runners doubled up at the home plate on it. No, it's not a "kid." It happened.

Queerest Play Ever.

Any one who wants to know how it happened will have to ask "Jiggs." He was the runner on third and Tannehill was on second. The Sox were batting Waddell all over the south side, had scored five runs, and had two more ready, with only one out, when Shaw, catching his first real game for Chicago, walloped a low fly to short right center. Donohue ran back and forth on the line a couple of times, then broke for home, but Hoffman had the ball there. Although the throw was ten feet wide of the plate, Spencer still had time to head off "Jiggs" and tag him. Meantime Tannehill, playing baseball instead of "ring round the rosy," tried to score from second on the hit. He almost ran into "Jiggs" before he saw him, then tried to repair the former's break by getting back to third, but Spencer sprang down the line and tagged Lee for a double play before he could turn in his tracks.

There have been cases before where a runner could not score from third on a base hit, but never before, so far as known, where one failed to score from that base on a clean hit to the outfield. Possibly it may have happened in the early days of the Texas league because an enraged cowboy pulled a gun and shot the runner dead in his tracks, but no records used to be kept of shooting affairs in Texas. Donohue hasn't figured out yet why it came off. Perhaps he thought Hoffman might catch the fly, but if he had, it would have been much too short to let him score, so his place was half way up the line instead of on the bag. Even if he had started as soon as the ball hit the ground he could have beaten the throw.

Fans Not Likely to Forget.

There isn't a chance the play ever will be forgotten. The only thing anywhere near like it was on the west side on the famous day when Maloney and Slagle slid into the home plate together on a hit and Roger Bresnahan claimed to have touched both of them out, while the Cubs claimed both of them scored.

That "Jiggs" play stopped the thumping which the Sox were giving Waddell in revenge for the past, but not for long. He got more of it in the eighth and retired to let a young man named Criss—no relation of Cross—make his bow in fast company.

For five innings it looked like a repetition of Friday's affair and another one hit shutout for "Rube." One base on balls and one hit had been the limit off his curves. Meantime a single pass, issued by Frank Smith, had blossomed into one Brown run in the third.

Smith Starts Sox Rally.

Smith himself led the rally which broke Waddell's back with a terrific drive to left, which would have gone to the fence but for the fact it went straight to Stone's feet. Dougherty dumped a bunt to the left of the plate and beat it to first while Waddell and Spencer were looking at each other. Two balls were called on Manager Jones when he bunted the next one down the third base line. Ferris backed up to let Waddell force Smith at third, but "Rube" couldn't pick up the roller at all—in fact, did not reach it in time. Everybody safe, bases full, and nobody out. Noise enough to raise a skyscraper.

Just to show his contempt for such methods Waddell struck out Parent, but John Anderson was next, and John has not been rooming with the Sox long enough to acquire their dread of Waddell. He was kept with the No. 2 squad, you know. John showed them how to hit the Reuben even with men on bases. He smashed a liner close to second, which Williams was able to block partially with one hand. Smith was in with the tying run. Then Jakey Atz, another newcomer not imbued with fear of Waddell, pounded a single into right, scoring Pat and Fleider, and the roaring that followed beat that of the Wisconsin well by many volumes.

Waddell stopped the slugging by giving Donohue a pass, which filled the bases, but Tannehill started it going again with a peach of a double just inside the left foul line, scoring Anderson and Atz and putting "Jiggs" on third. This was where the phenomenon occurred, and Donohue and Tannehill were doubled up at the plate on Shaw's good single to right center.

Anderson in Limelight.

Nothing daunted by this break, Smith led off again in the seventh by singing into short left out of reach. Dougherty scorned to stand Waddell on his head with any more bunts, so filed to Stone. Manager Jones singled, Wallace fumbled Parent's grounder, and the sacks were loaded. Once more John Anderson came up, and once more he smote the ball squarely between the seams on a line into left field, scoring two runners. But to prove he was only fooling, Waddell struck out Atz and Donohue. This form reversal sent him to the stable and Criss worked the eighth without letting a Sox to first.

Smith pitched a great game, and, in the face of poor support at times, held the Browns helpless except in the third inning. Then his only pass of the game was given to Waddell. Hoffman sacrificed and C. Jones grounded out, but Stone lofted a long one into left center, which Fielder Jones missed after a hard chase, the wind apparently fooling him. It scored Waddell, but when Stone tried to make three bases on his smash he was retired at third.

Only two more hits were made off Smith and neither was permitted to out any figure nor did the four boots of the Sox. Score:

ST. LOUIS.

	AB	R	BH	TB	BE	SH	SB	PO	A	E
Hoffman, rf	2	0	0	0	0	1	0	0	0	0
C. Jones, cf	4	0	0	0	0	0	0	2	0	0
Stone, lf	4	0	0	1	2	0	0	0	0	0
Williams, 2b	4	0	0	0	0	0	0	2	0	0
Wallace, ss	4	0	1	1	0	0	1	1	2	1
Ferris, 3b	3	0	0	0	0	0	0	0	3	0
F. Jones, 1b	3	1	1	1	0	0	0	11	1	0
Spencer, c	3	0	0	0	0	0	0	8	0	0
Waddell, p	1	1	0	0	1	0	0	0	4	0
Criss, p	1	0	0	0	0	0	0	0	0	0
Totals	30	1	3	4	1	1	1	24	13	1

CHICAGO.

	AB	R	BH	TB	BE	SH	SB	PO	A	E
Dougherty, lf	4	1	1	1	0	0	0	2	3	0
J. Jones, cf	4	2	2	3	0	0	1	3	1	0
Parent, ss	4	0	0	0	0	0	0	0	2	1
Anderson, rf	4	2	2	2	0	0	0	1	0	0
Atz, 2b	3	1	1	1	1	0	0	0	4	1
Donohue, lb	3	0	0	0	1	0	0	14	0	0
Tannehill, 3b	4	0	1	2	1	0	0	2	3	1
Shaw, c	4	0	1	1	0	0	0	4	1	0
Smith, p	4	2	2	2	0	0	0	0	2	0
Totals	34	7	11	12	2	0	1	27	16	4

St. Louis	0	0	1	0	0	0	0	0	0—1
Chicago	0	0	0	0	0	0	5	2	0—7

Two base hits—Stone, Tannehill. Hits—Off Waddell, 11 in 7 innings. Struck out—By Waddell: Smith, Parent [2], Atz, Donohue; by Criss: Shaw; by Smith: Ferris, Spencer, Waddell. Bases on balls—Off Waddell, 2; off Smith, 1. Double plays—Hoffman-Spencer; Tannehill-Donohue. Left on bases—Chicago, 5; St. Louis, 4. Wild pitch—Waddell. Time—1:40. Umpires—Egan and O'Loughlin.

CELEBRATED SCENES, NO. II—A DECISION IN FAVOR OF THE VISITORS.

MAROONS BEATEN BY OLD HOODOO.

Illinois Nine Easily Beats Stagg's Pupils at Marshall Field.

FINAL RESULT IS 6 TO 2.

Nine Errors by Midway Players a Big Factor in State University's Scoring.

Director Stagg's Maroon baseball team succumbed to the University of Illinois hordes yesterday afternoon at Marshall field by the score of 6 to 2. The Urbana nine played rings around the Chicago team, with the Maroons contributing nine errors to the proceedings in a wretched display of fielding.

The Illini, despite the absence of Ortis, played their usual steady ball and held the Maroons safe practically the entire game. The latter managed to score two runs in the eighth inning on a three bagger by Ehrhorn, but the visitors already had the contest stowed away as the result of heavy hitting and errors in the first part of the game.

Shields scored the first run for Illinois in the third inning as the result of errors by Pegues, Staehling, and Page, and Schaefer's home run in the fourth brought in the next score. Pegues came home in the fifth, scoring on a base on balls, a sacrifice by Dissoway, and an error by Ehrhorn. Two Maroon errors and doubles by Righter and Snyder brought in Righter, Snyder, and Henderson in the seventh inning. Score:

Illinois.	R	H	P	A	E	Chicago.	R	H	P	A	E
Righter, 2b	1	1	1	4	0	Cleary, lb	0	1	7	0	1
Penn, 3b	0	1	2	2	0	Pegues, ss	0	1	2	4	0
Dissoway, c	0	0	4	2	0	Marburg, lf	0	0	2	0	0
Snyder, 1b	1	2	12	0	0	Meigs, 1b	0	0	9	0	1
Henderson, rf	1	0	0	0	1	Schmer, rf	0	0	1	0	0
Schaefer, lf	1	1	0	0	0	Gaarde, c	0	0	4	1	0
Shutick, p	0	0	0	1	0	Falls, 2b	0	0	1	3	1
Shields, ss	1	1	0	4	0	Staehling, rf	0	0	1	0	0
Mason, c	0	0	4	0	0	Page, p	1	1	0	1	0
Morrison, c	0	0	4	0	1						
Totals	6	6	27	13	3	Totals	2	5	27	9	3

Illinois	0	0	1	1	0	0	4	0	0—6
Chicago	0	0	0	0	0	0	0	2	0—2

Stolen bases—Cleary, Page [2], Penn, Shutick, Schaefer. Two base hits—Righter, Snyder, Shields. Three base hits—Ehrhorn. Home runs—Schaefer. Sacrifice hits—Pegues, Dissoway. Double plays—Shields-Righter-Snyder; Snyder (unassisted); Falls-Pegues. Struck out—By Shutick, 6; by Page, 4. Bases on balls—Off Shutick, 4; off Page, 1. Passed ball—Morrison. Time of game—2:00. Umpire—Meyer.

MARATHON RUN TO MORRISSEY.

Yonkers Athlete Captures Twenty-five Mile Event at Boston—Time for Distance, 2:25:43 1-5.

Boston, Mass., April 20.—T. P. Morrissey of the Mercury Athletic club, Yonkers, N. Y., won the Marathon road race today, covering the twenty-five miles in 2:25:43 1-5, one minute 19 1-5 seconds behind the record established last year by Thomas Longboat. Hayes of the Irish-American Athletic club of New York was second. Time, 2:26:04. Fowler of Cambridgeport (Mass.) Athletic club was third. Time, 2:26:42. One hundred athletes started, but comparatively few finished the full journey.

Yale Tackle to Coach Beloit.

Beloit, Wis., April 20.—[Special.]—Graham Foster, star tackle of last year's Yale eleven, has been secured to coach the Beloit college football team. The alumni subscribed the larger part of the fund to make sure of his engagement.

NOTES OF THE SOX GAME.

That evens up with "Rube" and the Browns.

Shaw handled the spitball as if he never had done anything else, but missed the only man who tried to steal on him.

Wallace singled, and stole second with one out in the fourth. Smith struck out Ferris, and retired Tom Jones himself.

The Sox are scheduled for eleven games on the trip, three in Cleveland and four each in St. Louis and Detroit. Next home game, May 3, with Cleveland.

Waddell is running true to form again this year. It always was an easy victory, usually by the shutout method, or else a complete rout for him in Chicago.

The Sox left last night for Cleveland, where they are booked for three games. Manager Jones took sixteen players, including himself. Yes, John Anderson went along, and so did George Davis. White, Walsh, Owen, Altrock, and Smith were the pitchers taken, and Sullivan and Shaw the catchers.

After that world's record double play in their sixth the Sox were groggy in St. Louis' seventh. Tannehill heaved Wallace's grounder wildly to first, then Parent made a bum toss of Ferris' grounder to force Wallace at second. But Tannehill speared Tom Jones' rap close to third, stepped on the bag, and threw to first for a double play which averted impending trouble.

Two were gone in the second when Ferris was given two lives. First he raised a foul fly a few feet back of the plate and Shaw got his fingers crossed, dropping the ball. Then "Hobe" hit to Atz, who made a good stop near second base, but threw wild to first. Tom Jones followed with a single, which sent Ferris to third, but Anderson copped Spencer's fly, retiring the side.

PILGRIMS CORRAL TWO GAMES.

Defeat Athletics 8 to 1 in Morning Game and 5 to 3 in Afternoon—"Cy" Young in Great Form.

Boston, Mass., April 20.—Philadelphia was beaten by Boston in the morning game here, 8 to 1, errors by Vickers and Dooin and good base running by Thoney being responsible for the defeat. Young's all around work was a feature. Score:

Boston.	R	H	P	A	E	Philadelph.	R	H	P	A	E
Thoney, lf	2	1	2	0	0	Hartsell, lf	0	0	2	0	0
Lord, 3b	1	1	1	1	0	Nichols, ss	1	1	0	2	0
McHale, cf	1	1	2	0	0	Collins, 3b	0	0	1	3	0
Gessler, rf	0	1	0	0	0	Davis, 1b	0	1	9	0	1
Laporte, 2b	0	1	2	3	0	Murphy, 2b	0	0	3	3	0
Unglaub, 1b	0	1	17	0	0	Coombs, rf	0	1	1	0	0
Wagner, ss	0	0	0	4	0	Moran, cf	0	0	4	0	0
M'Conn'l, c	0	1	0	2	0	Shreck, c	0	0	3	0	0
Criger, c	0	0	2	2	0	Vickers, p	0	0	0	2	0
Young, p	2	2	1	3	0	Krause, p	0	0	1	0	0
						Maxwell, p	0	0	0	1	0
Totals	8	11	27	17	0	Totals	1	4	24	7	3

Boston	0	1	3	2	0	0	0	2	*—8
Philadelphia	1	0	0	0	0	0	0	0	0—1

Two base hit—Young. Three base hit—McHale. Bases on balls—Off Maxwell, 1; off Young, 1. Struck out—By Young, 4; by Maxwell, 2; by Vickers, 1. Passed ball—Criger. Time—1:35.

AFTERNOON GAME.

Boston won a fast game in the afternoon, 5 to 3. Morgan prevented Philadelphia from scoring after the first inning. Score:

Boston.	R	H	P	A	E	Philadelph.	R	H	P	A	E
Thoney, lf	1	2	1	0	0	Hartsell, lf	0	0	0	0	1
Lord, 3b	1	1	1	1	0	Nichols, ss	1	1	2	3	0
McHale, cf	1	2	2	0	0	Collins, 3b	0	0	1	3	0
Gessler, rf	0	1	0	0	0	Davis, 1b	1	1	14	0	0
Laporte, 2b	0	1	2	3	0	Murphy, 2b	0	1	1	4	0
Unglaub, lb	0	0	10	0	0	Coombs, rf	0	1	2	0	0
M'Conn'l, ss	1	2	1	3	1	Moran, cf	0	0	1	0	1
Carrigan, c	0	1	3	2	0	Shreck, c	0	0	3	2	0
Morgan, p	0	0	1	4	0	Carter, p	0	0	0	1	0
Totals	5	11	27	15	1	Totals	3	6	24	16	4

Boston	0	2	0	0	0	0	2	0	*—5
Philadelphia	2	0	0	0	0	0	0	0	0—3

Two base hits—Collins, Davis. Three base hits—Lord, Gessler. Carrigan. Double play—McConnell-Laporte-Unglaub. Base on balls—Off Morgan, 2; off Carter, 1. Struck out—By Morgan, 7; by Carter, 1. Time—1:36. Umpire—Sheridan.

NAPS GAIN BY CHAMPS' ERRORS.

Cleveland Is Outbatted Nearly 2 to 1, but Detroit's Five Misplays Give Former the Game, 6 to 2.

Detroit, Mich., April 20.—Though outhit nearly two to one, Cleveland won handily from the champions on two costly errors of judgment and five misplays that were all expensive. Malloy made his debut, and pitched an impressive game. Rhoades pitched himself out of two bad spots, and had superior support at all stages. Score:

Detroit.	R	H	P	A	E	Cleveland.	R	H	P	A	E
McIntyre, lf	0	2	3	0	0	J. Clarke, lf	2	1	1	0	
Schaefer, 2b	1	2	1	2	0	Bradley, 3b	1	1	1	0	0
Crawf'rd, rf	0	0	2	1	0	Stovall, 1b	1	1	13	1	0
Cobb, lf	0	1	3	0	0	Lajoie, 2b	0	1	2	6	0
Rossman, 1b	0	0	9	0	0	Turner, ss	0	1	2	5	0
Coughlin, 3b	0	2	0	2	1	Nill, ss	0	0	0	3	0
Schmidt, c	1	1	5	1	0	N. Clarke, c	0	1	0	0	0
O'Leary, ss	0	1	1	2	0	Stirn'n, cf	1	0	3	0	0
Malloy, p	0	0	2	2	1	Hinch'n, rf	0	0	3	0	0
						Rhoades, p	1	0	1	2	0
Totals	2	12	27	13	5	Totals	6	7	27	19	0

Detroit	0	0	0	0	1	1	0	0	0—2
Cleveland	0	0	2	0	2	0	1	1	0—6

Two base hits—Rossman, Bradley, Turner. Double play—Lajoie-Turner-Stovall. Left on bases—Detroit, 11; Cleveland, 6. First base on balls—Off Malloy, 2; off Rhoades, 2. Hit by pitcher—By Malloy, 1. Struck out—By Malloy, 4. Passed ball—Clarke, 1. Wild pitch—Malloy, 1. Time—1:50. Umpire—Evans.

New York, 4; Washington, 3.

New York, April 20.—New York beat Washington today, 4 to 3, but the locals were lucky, for their hits were badly scattered. Stahl, Chase, and Elberfeld did the hitting which won. Score:

Washington.	R	H	P	A	E	New York.	R	H	P	A	E
Pick'ring, cf	0	1	4	1	0	Niles, 2b	0	3	1	1	0
Ganley, lf	1	1	2	0	0	Keeler, rf	1	2	1	0	0
Delehty, 2b	1	0	0	1	0	Stahl, lf	2	2	1	0	0
Clymer, rf	1	2	0	0	1	Elberfeld, ss	1	2	1	4	0
Freeman, lb	0	2	10	0	0	Chase, 1b	0	1	11	0	0
Street, c	0	1	5	1	0	Hemphill, cf	0	1	2	0	0
McBride, ss	0	0	2	3	0	Conroy, 3b	0	1	2	2	0
Shipke, 3b	0	0	0	2	0	Kleinow, c	0	0	7	1	0
Gehring, p	0	0	0	0	0	Doyle, p	0	0	0	2	1
Gates, p	0	0	0	4	0	Chesbro, p	0	0	1	0	0
Totals	3	7	24	15	3	Totals	4	12	27	10	2

Washington	0	1	0	0	0	0	2	0	0—3
New York	2	0	0	0	0	0	1	1	*—4

Two base hits—Niles, Stahl, Chase, Conroy. Street. Bases on balls—Off Doyle, 2; off Gehring, 1; off Gates, 1. Struck out—By Doyle, 4; by Chesbro, 2; by Gates, 2. Wild pitch—Chesbro. Time—2:00. Umpires—Hurst and Connolly.

TEAMS BATTLE 15 INNINGS

Kansas City Beats Louisville in Protracted Struggle.

FINAL SCORE THREE TO ONE.

Pitchers Kitson and Chabek Go the Whole Distance.

Louisville, Ky., April 20.—Kansas City won from Louisville in the fifteenth inning by scoring two runs on Krieger's triple, Sullivan's single, Chabek's error, and Swan's outfield sacrifice. Both Kitson and Chabek were in great form. Chabek is a young recruit, and this was his initial appearance into American association circles. The score:

Louisville.	R	H	P	A	E	Kan. City.	R	H	P	A	E
Perrine, 2b	0	3	4	5	0	Murphy, lf	0	1	1	0	0
Stanley, cf	1	2	3	0	0	Cross, ss	0	0	3	4	0
Harley, rf	0	0	3	0	0	Hill, cf	0	2	1	0	0
Sullivan, lb	0	0	16	0	0	Kerwin, rf	1	1	3	0	0
Burke, 3b	0	0	3	3	0	Beckley, 1b	0	4	21	1	0
Wood'ff, lf	0	2	7	1	0	Brashear, 2b	0	1	1	4	1
Quinlan, ss	0	1	4	7	0	Krieger, 3b	1	1	2	3	0
Hughes, c	0	1	4	4	0	Sul'van, c	0	2	5	6	0
Chabek, p	0	0	1	3	1	Kitson, p	0	0	1	2	0
						Swan, cf	0	0	0	1	0
Totals	1	10	45	22	1	Totals	3	13	45	26	1

L'ville	0	0	0	1	0	0	0	0	0	0	0	0	0	0	0	0—1
K. City	0	1	0	0	0	0	0	0	0	0	0	0	0	0	2	0—3

Struck out—By Chabek, 1; by Kitson, 5. Bases on balls—Off Chabek, 6; off Kitson, 5. Two base hits—Murphy, Woodruff, Beckley. Three base hits—Kerwin, Krieger. Double plays—Quinlan-Perrine, Quinlan-Sullivan, Brashear-Beckley-Krieger-Beckley-J. Sullivan. Left on bases—Louisville, 6; Kansas City, 8. Passed ball—J. Sullivan. Wild pitch—Kitson. Time—2:55. Umpires—Hayes and Bierhalter.

De Paul, 6; Wendell Phillips, 0.

De Paul university's baseball nine scored a shutout against Wendell Phillips' aggregation yesterday afternoon at St. Vincent field, 6 to 0. Kennedy pitched a star game for De Paul, allowing only one hit. Score:

De Paul.	R	H	P	A	E	W. Phillips.	R	H	P	A	E
Scanlan, 2b	1	3	1	2	0	Schiel, 3b	0	0	1	5	0
O'Brien, ss	0	1	0	1	0	Spencer, rf	0	0	0	0	0
Kennedy, p	0	0	1	1	0	Martin, lf	0	0	0	0	0
Wilhoit, lb	1	1	8	1	1	Wayman, p	0	0	0	4	1
Crowley, c	2	2	10	0	0	Kemcke, c	0	0	7	0	0
Ott'meyer, 3b	2	0	0	4	0	Sheehan, cf	0	1	2	0	0
Bergeron, lf	0	1	1	0	0	M'Gregor, ss	0	1	0	1	0
Hall'nger, cf	1	1	1	0	0	M'Donald, 2b	0	0	1	1	0
O'Toole, rf	0	0	0	0	0	Wolf, 1b	0	0	12	1	1
Totals	6	12	27	8	1	Totals	0	1	24	10	2

De Paul	2	1	0	0	0	2	0	1	*—6
Wendell Phillips	0	0	0	0	0	0	0	0	0—0

St. Ignatius, 6; Armour, 3.

St. Ignatius college was defeated by the Armour institute nine yesterday afternoon, 6 to 3, at Ogden field. Score:

Armour.	R	H	P	A	E	St. Ignat's	R	H	P	A	E
Ahern, ss	0	2	1	2	0	Kervin, 2b	0	0	0	7	2
Trinkhaus, 2b	1	1	2	1	0	Howard, ss	0	1	0	2	2
Smith, c	0	0	8	1	1	Lox, rf	1	2	2	0	0
McAuley, 1b	1	2	9	1	0	Cholnard, 3b	2	0	2	2	1
Struble, 3b	0	0	0	1	0	Rickinger, c	0	1	7	1	0
Fey, cf	0	2	3	3	0	Croake, 1b	0	2	14	0	1
Jens, rf	0	0	0	0	0	Hanks, lf	0	1	1	0	0
Nietadt, 2b	0	1	1	1	1	Mooney, cf	0	0	1	0	0
Dayly, lf	0	0	2	0	0	Roberts, p	0	0	0	5	0
Taylor, p	0	0	1	2	0						
Totals	2	6	27	11	2	Totals	3	7	24	18	5

Armour	0	2	0	0	2	0	2	0	*—6
St. Ignatius	0	1	0	1	0	1	0	0	0—3

Two base hit—Lox. Three base hit—McAuley. Struck out—By Trinkhaus, 6; by Roberts, 5. Bases on balls—Off Trinkhaus, 2; off Roberts, 4.

Morgan Parks Beat High Schools.

Morgan Park academy defeated the Morgan Park High school at the academy athletic field yesterday afternoon, 15 to 1. At the end of the sixth inning the game was called. Score:

Morgan Park academy	3	0	4	3	3	*—15	14	1
Morgan Park High	0	0	0	0	0	1—	1	4	3

MINOR LEAGUE RESULTS.

AMERICAN ASSOCIATION.

	W.	L.	Pct.		W.	L.	Pct.
Columbus	6	0	1.000	Kansas City	2	3	.400
Toledo	3	1	.750	Louisville	3	4	.333
Milwaukee	3	2	.667	Minneapolis	3	3	.250
Indianapolis	3	5	.600	St. Paul	0	6	.000

Yesterday's Results.

AMERICAN ASSOCIATION.

Indianapolis, 11; Milwaukee, 8.
Toledo, 8; St. Paul, 7.
Columbus, 9; Minneapolis, 2.
Kansas City, 5; Louisville, 1. [Fifteen innings.]

WESTERN LEAGUE.

Denver, 5; Pueblo, 0.
Des Moines, 4; Lincoln, 0.
Sioux City, 4; Omaha, 0.

SOUTHERN LEAGUE.

Nashville, 5; Montgomery, 3. [Fifteen innings.]
Mobile, 4; Little Rock, 3.
Birmingham, 1; Atlanta, 1. [Eleven innings.]
New Orleans, 1; Memphis, 0.

TEXAS LEAGUE.

San Antonio, 17; Dallas, 9.
Waco, 7; Houston, 4.
Austin, 2; Shreveport, 1.
Fort Worth, 5; Galveston, 4.

DONLIN AND STAHL FINED $100.

National Commission Announces Penalty for Major Leaguers Who Played with Local Semi-Pros.

Cincinnati, O., April 20.—The national baseball commission today reinstated players Jake Stahl and Mike Donlin, but fined each $100 for having participated at Chicago in certain games with clubs or against clubs harboring ineligible players.

The commission gave warning that future offenses of this order will be followed by a fine of not less than $200 for the first offense.

In addition, no national agreement club will be permitted to negotiate for the services of a player having left a club or failed to report to a club where such player has participated in games with or against clubs harboring ineligible players unless the consent of the national commission has first been obtained and the player in question has been reinstated. Any club violating this order will be fined not less than $200 for the first offense.

The commission also refused the petition of Player F. L. Witherup to be declared a free agent. Witherup was drafted last year by Washington and later released to Des Moines.

GET TEN RUNS IN EXTRA INNING.

Bradley Polytechnic Beats Illinois Freshmen, 18 to 8, After Score Is Tied in the Ninth.

Champaign, Ill., April 20.—[Special.]—Ten innings between Bradley Polytechnic

Cubs Keep Up Winning Gait, 2-0. New Bowling Mark. Turf. Boxing.

Maroons.

MAROONS BEATEN BY OLD HOODOO.

Illinois Nine Easily Beats Stagg's Pupils at Marshall Field.

FINAL RESULT IS 6 TO 2.

Nine Errors by Midway Players a Big Factor in State University's Scoring.

Director Stagg's Maroon baseball team succumbed to the University of Illinois hoodoo yesterday afternoon at Marshall field by the score of 6 to 2. The Urbana nine played rags around the Chicago team, with the Maroons contributing nine errors to the proceedings in a wretched display of fielding. The Illini, despite the absence of Ovitz, played their usual steady ball and held the Maroons safe practically the entire game. The latter managed to score two runs in the eighth inning on a three bagger by Ehrhorn, but the visitors already had the contest stowed away as the result of heavy hitting and errors in the first part of the game.

Shields scored the first run for Illinois in the second inning as the result of errors by Pegues, Hashing, and Page, and Schaefer's home run in the fourth brought in the next score. Penn came home in the fifth, scoring on a base on balls, a sacrifice by Disseway, and an error by Cleary. Two Maroon errors and doubles by Righter and Snyder brought in Righter, Snyder, and Henrichsen in the seventh inning. Score:

Illinois.	R	H	P	A	E	Chicago.	R	H	P	A	E
Righter, 2b.	1	1	1	1	0	Cleary, 3b.	1	1	1	2	1
Penn, 3b.	1	1	2	1	0	Pegues, ss.	0	0	3	3	1
Disseway, cf.	0	0	1	0	0	Ehrhorn, lf.	0	1	2	0	0
Snyder, 1b.	1	1	15	0	0	Meigs, 1b.	0	1	10	0	0
Schaefer, rf.	1	1	0	0	0	Schriner, rf.	0	1	1	0	0
Shields, p.	0	1	1	1	1	Gaede, c.	0	1	7	2	0
Henrichsen, ss.	1	1	0	4	0	Falls, 2b.	0	0	1	2	1
Page, c.	1	0	8	1	0	Staehling, rf.	0	0	1	0	0
Harrison, c.	0	0	8	1	0	Page, p.	0	1	2	0	4
Totals.	6	6	27	13	2	Totals.	2	7	27	15	6

Illinois	0	0	1	1	0	3	0	0	6
Chicago	0	0	0	0	0	0	1	1	2

Stolen bases—Cleary, Page (2), Penn, Snyder, Schaefer. Two base hits—Righter, Snyder, Shields. Three base hit—Ehrhorn. Home run—Schaefer. Sacrifice hits—Pegues, Disseway, Penn. Double plays—Shields-Righter-Snyder; Snyder (unassisted). Falls-Pegues. Struck out—By Shields, 4; Page, 4. Bases on balls—Off Shields, 2; Page, 4. Passed ball—Morrison. Time of game—1:50. Umpire—Meyer.

Bart.

CORRECT CLOTHES
READY TO WEAR
FOR
MEN WHO CARE
126 CLARK STREET
NEAR MADISON

Faultless
in
Fit,
Fabric
and
Fashion.

Fifteen to Thirty-Five Dollars

CUBS GET ONE HIT, BUT WIN GAME, 2-0

"Bugs" Raymond Furnishes Bughouse Feature of Combat at St. Louis.

ONLY BINGLE TO STEINY.

Cardinal Pitcher Walks Two Champions in Sixth Inning and Both Score.

Standing of the Clubs.

	W.	L.	Pct.		W.	L.	Pct.
CHICAGO	5	1	.833	Brooklyn	2	3	.400
New York	4	1	.833	Cincinnati	3	3	.400
Pittsburg	3	2	.600	Boston	1	4	.200
Philadelphia	3	2	.600	St. Louis	1	5	.167

Yesterday's Results.

Chicago, 2; St. Louis, 0.
New York, 4; Brooklyn, 1.
Cincinnati, 2; Pittsburg, 1 [ten innings].
Philadelphia, 4; Boston, 3 [ten innings].

Games Today.

New York at Brooklyn. Boston at Philadelphia.

BY CHARLES DRYDEN.

St. Louis, Mo., April 20.—[Special.]—In another of those quaint and oddly mysterious expositions of the national pastime common in these parts the Cubs rumfed the Cardinals 2 to 0. McCloskey's twenty-seven varieties of athletes played a much better game than yesterday, having two errors less, but they could do nothing with Lundgren and his armor plate support. He shut them out with five widely distributed singles in the fastest game yet played by the Chicago crew.

The bughouse feature of the combat centered around "Bugs" Raymond, the justly celebrated athlete who stars in freak ball games in summer and breaks into the Chicago police courts in winter. "Bugs" illuminated the slab in grand style today. He subdued our champions with one doubtful run in four rounds removed from the inning in which the runs were scored. In the language of the poet that is progressing some.

"Bugs" Fit for Ordeal.

To fit himself for the ordeal of putting the kibosh on the Cubs the demon Raymond spent a good portion of the night in prohibition clubs and eagles' nests which help tide over a dry Sunday in this town. He knows there is $87,000,000 tied up in local liquor interests, and he is with the oppressed. However, his pitching was grand.

In the first five of the sixth stanza, without a semblance of a hit, our athletes pushed two runs across and won a swift and interesting game. Two passes, one sacrifice, the double steal, and an infield out produced one of these tallies. The other came in on a fumble at second, but as the original run in that round was registered ahead of the error, it should cheer the local fanatics to know that defeat cannot be charged up to any of the five bunches committed by the Cardinals. The blame may be laid at the noble feet of Raymond, who passed the two Cubs that scored in the capricious sixth.

Only Cub Biff by Steiny.

From top to bottom the Cubs played the game. They were compelled to do so because of the eccentric character on the slab. To Steinfeldt belongs the doubtful honor of copping our lone biff, doubtful because some of the local scribes wanted to take it away from Harry at the finish and make the combat a no hit game. This is a common practice in the provinces, and we refuse to stand for it on account of Mr. Steinfeldt, who is entitled to all the swats he can get. So is every other athlete in this business.

In the second round Harry tore off the remnant of the left leg of a liner toward short. Tinker got his hooks on the ball off to one side, but the power behind the drive spun the shortstopper around with his back to the chivalry and bleats and he dropped the sphere to blow on his hands. If that is not a swat, we do not know what baseball is. Harry's poke was the first good hot exhibit the Cubs could muster that in any way resembled the familiar hit of commerce.

Passes Turned Into Runs.

The game was won in this wise: Raymond walked Sheckard in the sixth and Schulte scratched. Chance wiggled around until he got a pass. "Bugs" then did a lot of fancy acts trying to nip Jim and Frank on their respective bases. In the midst of these glittering generalities the runners executed a double steal, and Hostetter dropped the ball. So far so good. Steinfeldt bumped to Byrne near the bag. Sheckard was so near home that Byrne played it safe at first, and got him. One run.

Chance moved up on the out and scored when Obama fumbled a grounder from Evers. John stole second and was resting there when Tinker flied to center. That was about all for the Cubs.

In the eighth a pass to Sheckard and O'Rourke's bobble on Schulte started our side right. It looked like a better when Chance sacrificed. But Sheckard was slaughtered on the homestretch, and Evers rounded to first. The locals got but one man to third base, and that was in the ninth. Lundgren never was in real danger, and the way his support took up line drives and warm grounders filled the Cardinals with thoughts of home and mother.

Lightning Double Play.

O'Rourke led with the first safety in the third, but got no further than second. In the seventh Kelley beat out a slow roller to third. Byrne flied to Steinfeldt for a double play that made the Cardinals' heads swim. Two were disposed of in the ninth when Murray singled. Evers was too much of Kosey. John bobbled a grounder, sending the young educated college graduate, to first. Byrne flied to Sheckard and the almost no hit game by Raymond was ended. Score:

CHICAGO

	AB	R	BH	TB	BB	SH	SB	PO	A	E
Slagle, cf.	4	0	1	1	0	0	1	4	0	0
Sheckard, lf.	2	1	0	0	2	0	1	2	0	0
Schulte, rf.	2	0	0	0	1	1	0	0	0	0
Chance, 1b.	2	0	0	0	1	0	0	9	0	0
Evers, 2b.	3	0	1	1	0	0	1	1	4	1
Tinker, ss.	4	0	0	0	0	0	1	1	3	0
Kane, 3b.	4	0	0	0	0	0	0	2	3	0
Kling, c.	3	0	0	0	0	0	0	8	1	0
Raymond, p.	2	0	0	0	0	0	0	1	3	0
Totals.	26	1	1	1	0	1	4	27	13	1

ST. LOUIS.

	AB	R	BH	TB	BB	SH	SB	PO	A	E
Charles, 2b.	3	0	0	0	0	0	0	2	1	0
Barry, rf.	4	0	0	0	0	0	0	1	0	0
Abstein, lf.	4	0	1	1	0	0	0	1	0	0
Murray, c.	4	0	2	2	0	0	0	4	0	0
Kelley, lf.	3	0	1	1	1	0	0	13	1	0
Byrne, ss.	3	0	0	0	0	0	0	3	4	1
Ryan, 1b.	3	0	1	1	0	0	0	8	1	1
Huggins, 3b.	3	0	0	0	0	0	2	2	2	0
Hostetter, p.	2	0	0	0	0	0	0	0	3	0
Raymond, p.	0	0	0	0	0	0	0	0	0	0
Totals.	30	0	5	5	1	0	0	27	12	2

Chicago	0	0	0	0	0	2	0	0	0—2
St. Louis	0	0	0	0	0	0	0	0	0—0

Struck out—By Raymond, 2; by Lundgren, 4. Bases on balls—Off Raymond, 6; off Lundgren, 1. Double play—Steinfeldt-Chance. Left on bases—Chicago, 8; St. Louis, 6. Time, 1:35. Umpire—O'Day.

NOTES OF THE CUBS' GAME.

The locals played good enough ball, but the stag reasted them for not hitting.

Three more fellows were lashed to awning posts in front of a grocery and sliced to death with razors.

Cubish athletes hemmed in by women at "Mac-Arthur" were sorry they didn't go to a good play in the first place.

Tinker's leaping one hand catch of Byrne's liner in the second had a tendency to dampen the ardor of the Cardinal hitters.

The word has come to the anguished Schulte in Chicago to the watch and world's series medal is lost on the train coming from Cincinnati.

The weather peeled the coats off the bleacher patrons, whose lempers had not cooled since the rapped exhibition of McCloskey's men in the previous combat.

Those boundless prairies adjacent to Springfield would make that town an ideal place for Reulbach to practice control. He will pitch an exhibition game there.

Foster is carded to pitch the opening game against the Reds. The way he performed against the Cubs at Cincinnati last week was a beautiful specimen, and Chance is confident Charles will repeat. His damp ball is working better than ever this spring.

McCloskey is beginning to juggle his twenty-seven varieties of athletes. Veteran Billy Sullivan, built so much on the kangaroo order he falls over nearly every time he squats for a new ball. Mac has dragged Bill away from second base and stationed Mr. Charles on the job.

The Cub family was split up tonight, the barnstorming party in charge of Chance stopping off at Springfield, while the women and children went on to Chicago personally conducted by Mr. Williams. It was decided to send Sheckard, Lundgren, Brown, Overall, and Kling ahead of the main body.

Plan for Chance Cup Games.

At the meeting of the Amateur Managers' league last night it was decided that a team to be eligible for competition for the Frank L. Chance cup must be a member of the league before May 1.

'Father of Baseball' Dies, Aged 83 Years

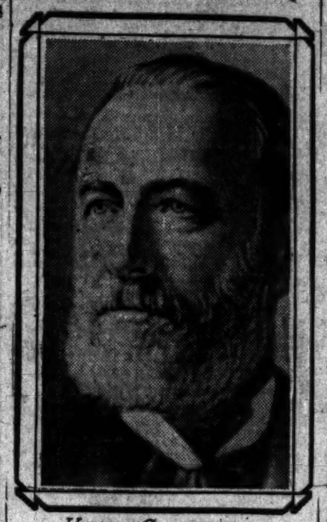

HENRY CHADWICK.

HENRY CHADWICK IS DEAD

"Father of Baseball" Succumbs at Home in Brooklyn.

PNEUMONIA ATTACK FATAL.

Many Years Spent as Reporter for National Game.

New York, April 20.—[Special.]—Henry Chadwick, Nestor of baseball reporters, also the earliest to pursue that occupation, died at his home, 840 Halsey street, Brooklyn, at 12:45 o'clock this afternoon. He was 83 years old. He had been ill of pneumonia, and Saturday night suffered an attack of heart failure from which the physician in attendance, Dr. Arnold W. Catlin, said he could not rally. He was unconscious at the time of his death, which took place in the presence of his two daughters, Mrs. Thomas F. Eldridge of Sag Harbor and Mrs. William C. Edwards of Brooklyn. Mrs. Chadwick, who had aided in nursing him, had momentarily left the sick room.

Interment will be made in a plot at Greenwood cemetery presented him some years ago by A. G. Spalding.

Henry Chadwick was born on Oct. 25, 1824, in Jessamine cottage, St. Thomas, Exeter, England. His father, James Chadwick, had been editor of the Western Mail, and came to this country in 1837, Henry being the youngest child, 13 years old.

Besides playing both cricket and baseball in the '40s at Hoboken, young Chadwick, who had been trained in journalism by his father, soon began to write on outdoor sports. He played shortstop in 1847 on the Elysian fields of Hoboken. In 1856 Henry Chadwick wrote on cricket for the old Spirit of the Times and other papers. Two years later, the future of baseball had impressed him, and he began missionary work among newspapers to foster the interests of the national game. This energy earned for Chadwick the title of "Father of baseball." In 1858 he became baseball editor of the New York Times. He wrote the first baseball for the New York Herald in 1862 and the next twenty years he did the work in the same game for the New York World and the Sun. Chadwick was with the Brooklyn Eagle from 1886 until a few days before his last sickness. His services began with baseball reporter and closed with semi-editorial work. His pen name for the children's page was "Uncle Harry."

Aside from daily newspaper work, Henry Chadwick had a unique and busy place as a specialist in baseball. He was for twenty years editor of Spalding's Official Baseball Guide, having brought out the 1908 edition.

Chadwick was a leading adviser in formulating the rules of organization of the National league in 1876, and was formally elected honorary member of the board. In 1896 Chadwick was appointed to the rules committee as adviser.

REDS BEAT PIRATES IN TENTH.

Clarke Ties Up Game in Ninth with a Home Run, with Two Men Out—Score Is Two to One.

Cincinnati, O., April 20.—With two out in the ninth inning, Clarke hit to right field for a home run, tying the score. Cincinnati went out in the tenth on Lobert's triple and Gansel's single. Lobert also scored the first run on a triple and an out. Outfielder Daley was released to Terre Haute by Cincinnati today. Score:

Cincinnati	R	H	P	A	E	Pittsburg	R	H	P	A	E
Huggins, 2b.	0	0	1	6	0	Moeller, rf.	0	0	2	0	0
Lobert, lf.	0	2	1	0	0	Becker, rf.	0	0	1	0	0
Mitchell, rf.	0	0	1	0	0	Leach, 3b.	0	0	0	2	0
Gansel, 1b.	0	2	19	0	0	Clarke, lf.	1	1	3	0	0
McLean, s.	0	1	3	1	0	Wagner, ss.	0	0	3	1	1
Mowrey, 3b.	0	0	1	2	0	Abbaticchio, 2b.	0	0	3	1	1
Paskert, cf.	0	1	1	0	0	Swacina, 1b.	0	1	7	1	0
Hulswitt, ss.	0	1	2	4	0	Wilson, cf.	0	0	1	0	0
Campbell, p.	0	0	1	5	0	Phelps, c.	0	0	3	1	0
						Leifield, p.	0	1	1	5	0
Totals.	0	3	9	20	19	0	Totals.	1	3	28	13	2

Cincinnati	0	0	0	0	0	0	0	1	0	1—2
Pittsburg	0	0	0	0	0	0	0	0	1	0—1

Three base hits—Lobert (2), Leifield. Home run—Clarke. Struck out—By Campbell, 2; by Leifield, 6. Bases on balls—Off Campbell, 3; off Leifield, 3. Time, 2:00. Umpire—Rigler.

New York, 4; Brooklyn, 1.

Brooklyn, N. Y., April 20.—The Giants needed two pitchers to win from the locals today. Ames proved to be more effective than Taylor, and Brooklyn was beaten, 4 to 1. Score:

New York.	R	H	P	A	E	Brooklyn.	R	H	P	A	E
Shannon, lf.	0	1	1	0	0	Fiatte, 2b.	0	0	2	1	0
Tenney, 1b.	0	1	10	0	0	Maloney, cf.	0	0	2	0	0
Donlin, rf.	0	0	0	0	0	Burch, rf.	1	2	2	0	0
Seymour, cf.	1	2	1	1	0	Jordan, 1b.	0	1	12	0	0
Bresnahan, c.	1	1	4	1	0	Alperman, 2b.	0	2	1	3	0
Devlin, 3b.	0	0	0	1	0	Hummell, lf.	0	1	2	0	0
Nicklin, 2b.	1	0	3	3	0	Lewis, ss.	0	0	1	3	1
Bridwell, ss.	1	0	2	3	0	Bergen, c.	0	0	6	1	0
Taylor, p.	0	0	0	2	0	Rucker, p.	0	0	0	0	0
Ames, p.	0	0	0	1	0						
Totals.	4	6	27	12	0	Totals.	1	6	27	13	1

New York	0	0	0	4	0	0	0	0	0—4
Brooklyn	1	0	0	0	0	0	0	0	0—1

Two base hits—Burch, Jordan. Double plays—Devlin-Nicklin-Tenney; Seymour-Tenney. Bases on balls—Off Rucker, 4; off Taylor, 3. Struck out—By Rucker, 3; by Taylor, 3; by Ames, 5. Time, 1:38. Umpires—Emslie and Rudderham.

Philadelphia, 4; Boston, 3.

Philadelphia, Pa., April 20.—The home team won out from Boston today in the tenth inning when Ritchey's fumble permitted a runner to score. The Bostons could not solve Hoch's curves until the eighth inning, when they hit the ball hard and finally tied the score in the ninth. Except in two innings Young was effective with men on bases. The score:

Boston.	R	H	P	A	E	Philadel'a.	R	H	P	A	E
Browne, rf.	1	1	3	0	0	Thomas, cf.	0	2	2	0	0
Beau'rd, cf.	0	2	1	0	0	Knabe, 2b.	0	1	2	4	0
Bates, lf.	0	0	1	0	0	Osborne, rf.	1	1	1	0	0
McGann, 1b.	0	0	10	2	0	Magee, lf.	0	0	0	0	0
Ritchey, 2b.	1	1	1	5	2	Courtney, 1b.	1	1	12	2	1
Dahlen, ss.	1	1	2	4	0	Grant, 3b.	1	2	1	2	0
Sweeney, 3b.	0	1	2	4	0	Doolin, ss.	0	1	5	2	1
Bowerm'n, c.	0	0	8	3	0	Dooin, c.	0	2	8	2	0
Young, p.	0	0	0	1	0	Hoch, p.	0	0	2	4	0
Totals.	3	8	28	19	2	Totals.	4	10	30	19	3

Boston	0	0	0	0	0	0	0	1	2	0—3
Philadelphia	0	0	0	0	0	0	0	2	2	0—4

Two base hits—Dahlen, Courtney, Grant. Double play—Doolin-Knabe-Courtney. Bases on balls—Off Young, 3; off Hoch, 2. Struck out—By Young, 2; by Hoch, 1. Passed ball—Bowerman. Time—1:55. Umpire—Klem.

Indiana, 8; De Pauw, 1.

Bloomington, Ind., April 20.—[Special.]—The first college game of the season here resulted in a score of 8 to 1 by Indiana over De Pauw. Batting bees in the first and fifth innings and some costly errors by De Pauw gave the game to Indiana. Rhoades and Johnson, the opposing pitchers, were matched evenly, but Indiana gave the better support. Score:

Indiana	3	0	0	0	5	0	0	0	0	8—7
De Pauw	0	0	0	0	0	1	0	0	0	1—4

Batteries—Indiana, Johnson, Driver and Thompson; De Pauw, Rhoades and Tucker.

BOWLERS BREAK WORLD'S RECORD.

Hoffenkamp and Glassner Score 1,339 in Doubles of State Tourney.

BEAT MARK BY 21 PINS.

Total Made by McGuirk and Grady at Rochester Meet Now Is Second.

Standing of the Leaders.

FIVE MEN.

Tropics	2,791	Senators	2,761
Tom Moores	2,770	South Parks	2,758
Standards	2,762	Howard Majors	2,754

TWO MEN.

Hoffenkamp-Glassner	1,339	Hinrichs-Parsons	1,175
Bangart-Peterson	1,208	Hershman-Walker	1,170
Murray-Furnell	1,204	F. D. Woodbury	1,169
Gierens-Wagner	1,192	Clarke-Wengler	1,159
Langmayer-Bliss	1,190	Leonard-Stell	1,156

INDIVIDUALS

E. H. George	691	F. Bartsch	608
S. Gerour	615	G. Bangart	600
R. Stoklasa	615	A. Wengler	593
E. Eckart	612	J. Weber	587
J. Falkenthal	607		

Not content with holding the national championship in singles and one-half of the national doubles title—won respectively by Archie Wengler and James T. Chalmers—west side bowlers last night practically clinched the Illinois state two men championship by setting a new world's tournament record of 1,339 pins at Schindler's alleys.

Jack Hoffenkamp with 688 and Herman Glassner with 651 were the performers, their total beating the previous mark of 1,318 made on March 8 by McGuirk and Grady of Paterson, N. J., in the National Bowling association tournament at Rochester, N. Y., by twenty-one pins. The New Jersey men dethroned Ed Bleuin of Chicago and Charley De Witt of Detroit, who set the mark at 1,276 in the Canadian tournament at Toronto.

Hoffenkamp and Glassner passed Bangart and Peterson by eighty-six pins, and are conceded the championship. Glassner had 269 in the middle, giving him high game of the match to date. Hoffenkamp had only one open frame, a cherry pick in the middle of the series, while Glassner had one error, one railroad and a cherry for three open frames. The men rolled with the Pasadelcups in the five men event on Sunday, but Hoffenkamp is allied with the Southwest Union, and West Chicago leagues, his partner being more of a three men league expert. Neither man got anything in the other events. Joe Weber of the Barrys rolled top score in the individuals with 207.

Scores:

TWO MEN.

J. Hoffenkamp	247	212	229		
H. Glassner	193	260	186	189	1,339
D. Myers	183	170	176		
J. Kuhn	214	224	178		1,066
F. Biasi	196	159	180		
N. Adland	180	151	178		1,046
G. Fenske	173	169	179		
H. Brammann	173	169	173	152	1,017
C. Goetz	118	171	163		
W. Stahl	158	207	145		1,010
G. Poppelbaum	216	179	145		
C. Lee	216	180	214		1,002
A. Gutgesell	168	157	180		
F. Fabisch	155	166	146		967
J. Weber	146	148	166		
A. Anderson	144	170	156		929

INDIVIDUALS.

J. Weber	163	210	224	597
C. Goetz	158	201	221	580
W. Stahl	158	207	156	521
F. Biasi	196	207	156	559
A. Anderson	154	158	149	461
H. Brammann	173	169	173	515
N. Adland	168	154	195	517
G. Poppelbaum	170	177	157	504
J. Hoffenkamp	247	212	229	688
F. Biasi	150	167	180	497
R. Kaegeler	118	217	153	488
D. Myers	183	170	176	529
H. Glassner	193	145	156	482
A. Gutgesell	155	169	154	478
G. Fenske	118	152	156	426
F. Fabisch	111	152	152	400

Jack Heathcock's team from South Chicago rolled into ninth place in the team event with 2,715 pins. Scores:

FIVE MEN.

H'cocks.	1.	2.	3.	Cres. No. 2.	1.	2.	3.	Total.
Anderson.	161	222	179	W. Seng.	182	149	202	2,715
Dube.	167	160	203	W. P. Seng.	142	153	147	
Kobza.	148	186	200	Besley.	243	183	180	
Lewis.	192	179	179	Hartley.	148	178	143	
Myers.	158	162	173	Spangler.	177	159	209	
Totals.	861	925	928	Totals.	894	816	881	
Grand total.	2,715			Grand total.	2,591			

	1.	2.	3.	Total.
Garland No. 1.	941	814	817	2,572
Zimmerman No. 2.	790	777	835	2,402
Garland No. 3.	796	798	806	2,390
Wenzel.	779	853	731	2,324
Bible Class.	742	881	800	2,423
K. Co., Aurora.	1,013	718	700	2,186

GAMES IN BOWLING LEAGUES.

Vavricks Average 941 1-3 in the White Rock League and Shut Out the Seminole No. 2 Team.

An average of 218 2-3 by Joe Macek on the Vavricks in the White Rock league was the feature of the bowling last night among the local leagues. The team averaged 941 1-3 and won three straight from the Seminole No. 2 team. The Trade Press, one of the best three men leagues in the loop district, wound up its season last night with the Dentals, winning the pennant, and the Engineers and Kilowatts tied for second, the Engineers winning in a rolloff. Charley Blake won the individual championship. On the closing night Dean Crouse rolled the fine average of 221, but could not catch the veteran. Scores:

WHITE ROCK.

Vavricks.	960	976	888	Sem. No. 2.	783	794	769

BELMONT.

Imperials.	913	980	881	Arions	718	879	839

AMERICAN.

Saginaws.	882	866	909	Royals	907	754	757

TRADE PRESS.

Third Rails.	834	444	496	Dentals	548	473	567
Engineers.	492	434	393	Millers	475	372	425

Notes of the Golfers.

Edgewater golfers are planning to hold their first event on Saturday.

Drawings for the first round of the Ridge tournament at Calumet were made yesterday. In the first flight the pairings are: Wilkoff and Rea, Scott and Gwinn, Gates and Hough, Young and McWhinney.

Rumor has it that former National Champion H. C. Egan shortly will remove to Nashville, Tenn. If such should be the case it will be Chicago's loss and Nashville's gain, with a strong probability that the Exmoor player will capture the southern title.

Maggert Jumps His Contract.

Fort Wayne, Ind., April 20.—[Special.]—"Yoe" Maggert, formerly a Central league player, has jumped his contract with the Rochester Eastern league team and is here trying to hook up with Wheeling, where he formerly played. He can secure his release if he lands a berth.

IN THE WAKE OF THE NEWS.

BY HEK.

It looks exceedingly this way: Gov. Hughes seems to have gathered to himself all the moral potentialities besides all the influences that have fed upon racing for the last dozen years without getting out of it what they thought was coming to them. The governor is breathing a most encouraging atmosphere. He has with him all who don't believe in racing conscientiously besides all who have soured on the game because they have not been permitted to deal it their own way. Mr. Hughes' hand looks painfully good and it doesn't look as if he was going to make any mistakes in playing it.

The bookmakers down east find that the virtue they are compelled to make of a necessity clumsy of operation. The public, however, will take their murmurings complacently. If the bookmaker had been fitted out with a gag snaffle and standing martingales ten years ago the reform table would not now be spread with such a bounteous feast.

Already the character of the National league race has been determined. At least, we are quite ready to go asleep on the final result. We may be jolted out of our slumber later on, but only to lapse into blissful repose.

President Tom Williams of the California Jockey club thinks well enough of Starter Jake Holtman's work to reengage him for next season; consequently, the scribes who have been barking at Holtman all winter are bucking their shins backing up. Mr. Williams not only conducts the Oakland track; he edits it.

Mr. Comiskey is quite satisfied with the way the White Sox shape up. Mr. Comiskey prefers to bunch his troubles at the start of the season. You have to give it to him for temperament on the principle that nothing succeeds like success.

Even Rube Waddell has his off days. Those are when he wins. If he looks like an added starter in the miscellaneous class before the season is over he will be running strictly in accordance with the dope.

The candor of Packey McFarland in declining a match with Joe Gans until such time as Gans arrives at the stage of senility toward which he is progressing rapidly should be commended. They generally stall. Packey comes out cold footed.

The theorem that a colored man cannot do anything as well as a white man does not apply. It seems, to prize fighting and craps.

A New Orleans paper credits Mr. Corrigan with putting up a "game and desperate fight." What is he fighting for? He must be saving up carriages for an impressive funeral.

Being familiar with the graciousness of August Belmont and the sportsmanship of his father, one may rest assured that he will step out of the chairmanship of the Jockey club if he is convinced that he is in the way.

GOSSIP OF THE PUGILISTS.

"Battling" Johnson and Jim Flynn Meet in Ten Round Bout at Los Angeles Tonight.

BY GEORGE SILER.

"Battling" Johnson, who is being touted in Los Angeles as the coming heavyweight champion, and Jim Flynn will meet at Tom McCarey's club tonight to battle ten rounds. This will be their second meeting at the same place, Flynn having slightly the better of the first bout, but not enough to brag about.

Johnson is a newcomer in the field pugilistic and is a bit crude on the fine points of the game. All he knows about glove fighting is to tear in, wallop away with both hands, and take a good beating without whimpering. Johnson is the fellow Jim Jeffries wanted to pit against Jim Barry, but the latter thought Sam Langford was easier picking and got whaled out by the Bostonian in the second round.

George Seddons, the old time scrapper who in his day met the best lightweights in the country and who trained Johnny Coulon for his last two championship fights with "Kid" Murphy, writes from Peoria that he has a youngster named Fred Johnson whom he would like to match against Coulon at from 106 to 108 pounds for the bantamweight championship. And to make it a family affair, he will match Fred's brother against George Coulon. Johnny has a tilt on with Tommy Scully at Waukegan April 29, after which he says he will attend to Johnson, if a club will hang up enough money to make it worth his while.

Aurelia Herrera, who not so long ago was one of the best second class lightweights in the business, reached Chicago from Bakersfield, Cal., on Sunday morning en route east to fight Willie Fitzgerald.

TRANCE IN FRONT IN STAKE EVENT.

Griffin's Filly Equals Track Record in Winning Feature at Aqueduct.

SETS PACE ALL THE WAY.

Fitzherbert Is Second, While Erbet Finishes Third; Shaw Lands Jubilee First.

New York, April 20.—[Special.]—H. T. Griffin's former Keene filly, Trance, was triumphant in the Ozone stakes for 2 year olds at four furlongs at Aqueduct today. The other day she equaled the track record of :46 2-5 and in today's race she ran the distance in exactly the same time. Trance closed an equal favorite with James R. Keene's pair, Voodoo and Apron, at 16 to 5, with A. J. Joyner's Fitzherbert ruling second in favor.

When the barrier went up Musgrave got away flying with Trance, which set a smashing pace all the way and won easily by a length and a half from Fitzherbert. Samuel Emery's Erbet was third, four lengths back. Voodoo, which wore blinkers this time, had some early speed, but quit, while Apron was in the ruck at all stages.

**

VICTORY FOR WHEAT BULLS

Statistics and May Congestion Offset Fine Crop Prospects.

JAMBOREE FOR CORN BEARS.

Pessimists Are Helped by Big Selling for Accounts of Longs.

Daily and weekly statistics and congestion in the May delivery overcame the bearish effect of favorable weather and crop advices in the wheat market yesterday. Trade showed some expansion, but business as a whole was only moderately active, with the bulk of orders coming from professionals. Holders of the May showed little disposition to sell even at the higher prices, the scantiness of offerings stirring shorts to activity on the bidding side and strengthening the impression of the more timid that manipulation was under way. Final quotations, a little under the session's top, represented net advances of 1@1¼c for May, 1¼c for July, and ⅞c for September.

Shorts of St. Louis and Minneapolis were buyers here as well as in their own markets, and it was gossiped that some of the oversold foreigners covered here and in New York. As the session progressed it became all the more apparent that July and September had been oversold, quite general covering combining with the strong position of the May to give them strength. Fort Dodge noted a rainfall, but, while most of winter wheat territory showed lack of moisture over the Sabbath, there was nothing in the messages to indicate apprehension over crop prospects. Generally speaking, advices from the dry sections of western Kansas and Nebraska were more rosy than at any time heretofore. A wire from an important part of Nebraska had it that the crop in that state promised to be a record breaker and that the grain would be ready for the harvester by June 25, provided Jack Frost failed to make a call.

News from Northwest Is Bearish.

Everything in the way of news from the domestic and Canadian northwest indicated that seeding of spring wheat was being pushed rapidly toward completion, with prospects unprecedentedly good. With a continuation of the favorable weather conditions, it is expected that the next few days will mark the finish of seeding operations. Despite the satisfactory situation the Minneapolis market was strong for new crop futures, with shorts more uneasy than they have been for a considerable time. The cheerful outlook in parts of the southwest prompted snappy early selling of futures at St. Louis and Kansas City by farmers. The readiness with which the offerings were taken, however, caused them to trim their offerings materially as the sessions wore on.

World's Exports Not Burdensome.

World's shipments last week were about as expected—light at 6,768,000 bu, compared to 12,656,000 bu the corresponding period last year. Supplies on ocean passage showed the substantial decrease of 2,640,000 bu, the total afloat now being 55,848,000 bu, compared to 58,592,000 bu a year ago. The visible supply showed a falling of 1,081,000 bu, compared to a gain of 812,000 bu the same time in 1907. The total now in sight is 36,752,000 bu, against 51,991,000 bu a year ago. Minneapolis stocks showed a decrease of 225,000 bu for two days, and advices from that place indicated a greater falling off in the near future. Kansas City holdings fell off 200,000 bu last week, now being about one-third of those of a year ago. The difference between Kansas City July and Liverpool July is widening to a point where export business is expected. Duluth wired that total sales of all kinds of wheat to go out at the opening of navigation are more than 3,000,000 bu. Former statements that about 7,000,000 bu, including Duluth and Manitoba, were to go out at the opening of navigation were denied. While there was not marked improvement in the general cash situation, Minneapolis messages were more cheerful. Millers have practically wiped out the elevator stocks at the Minnesota town.

Light Run of Wheat Northwest.

The day's receipts at Duluth and Minneapolis were only 276 cars, in excess of those of the preceding Monday, but 487 cars less than those of the similar day last year. Primary arrivals aggregated 439,000 bu, compared to 960,000 bu a year ago. Clearances at the seaboard, wheat and flour, were equal to 218,000 bu. The condition of the crop in thirteen governments of Russia and ten of Poland was not satisfactory, although the situation elsewhere in the empire was said to be more favorable. Spring seeding in the czar's realm has been delayed by cold weather. Patten and his followers were heavy buyers of July and September wheat, elevator concerns, led by Armour, buying the July freely against sales of the September.

Corn Under Big Pressure.

Corn was relatively as weak as wheat was strong, pressure the greater part of the session being pronounced, with support frail and unresponsive. The Patten people were among the principal sellers of July and September, scattered holders feeding out the May. Moderate world's shipments last week—2,710,000 bu, against 3,296,000 bu the similar time last year—and much lighter local arrivals than had been expected—259 cars, against 295 estimated, and 234 received the corresponding day last year—were without much effect. At one time May showed 1½c weaker, July 1¼c off, and September 1¾c to the bad, but the bottom witnessed enough buying by scattered traders to cause a reaction. The last bell registered net losses of ⅝c for May, ¾@1c for July, and 1@1¼c for September.

Severe Setback for Cash Maize.

Prices at the sample tables were sharply lower, but the concessions failed to arouse would-be buyers to action, the general feeling apparently being that the market is destined to work lower. The east was no more important in the market than an onlooker. Weather was highly favorable to farm work in all parts of the belt, and the trade is becoming more set in the belief that the prospective early completion of plowing operations will mark the beginning of a much brisker run of corn to the principal markets. Some of the cash concerns noted liberality of country offerings, but said that the corn cannot be got out for the reason that country dealers bought it at prices out of line with prevailing market quotations. Total primary receipts were 563,000 bu, against 569,000 bu the similar period last year, and clearances at the seaboard totaled 28,000 bu. The visible showed an increase of 17,000 bu, compared to a decrease of 850,000 bu a year ago, the total now in sight being 5,811,000 bu, against 10,367,000 bu last year. Supplies on ocean passage represented an increase of 1,256,000 bu, but at 8,678,000 bu still show 646,000 bu under those afloat last year at this time. The Danubian countries last week shipped liberally of corn, reporting exports of 1,454,000 bu. The local estimate for today was 475 cars.

Quiet Day for Oats Traders.

The oats market hobbled within narrow limits, trading almost wholly professional in character, being light and featureless, being practically at a standstill at times. Almost ideal weather for winding up seeding operations and optimistic reports on the progress of early sown grain prompted snappy selling of the new crop futures, leading longs in the May, which was not pressing at any time, handing out liberal quantities of July and September. Commission houses operated on both sides of the fence, picking up the grain on the bottom prices and selling on the hard spots. Armour brokers were accounted fair buyers of the September against sales of July. They also picked up a little old May. Final quotations showed unchanged for old May, ⅛c firmer for new May, ¼c off for old July, and ⅛@¼c down for September.

Local receipts were liberal at 180 cars, against 246 received last year, the estimate for today being 316 cars. Total primary arrivals were 840,000 bu, compared to 887,000 bu the similar day in 1907. The visible supply showed a decrease of 130,000 bu, against a gain of 474,000 bu a year ago, and clearances at the seaboard were 6,000 bu. Prices at the sample tables dragged, business being light and almost entirely local in character. The east evidently expects material concessions from prevailing prices in the near future.

Rye Firm and Slow.

Cash rye was firm, but trade was slow. The visible decreased 76,000 bu. Receipts were one car. No. 2 free on board was quoted 78@80c; No. 3, 70@75c; No. 4, 60@68c.

Barley was firm and a stronger tone prevailed. Receipts were 81 cars. The visible decreased 150,000 bu. Feed was quoted 52@67c; malting, 69@87c; screenings, 40@68c.

Flaxseed was ½c higher. No. 1 northwestern was quoted $1.19; No. 1 from the northwest, $1.17½; No. 1 southwestern, $1.09.

Timothy seed was quiet, with country lots quoted $3.00@4.25.

Clover seed was quoted $8.00@17.00 for country lots.

Range of Active Futures.

WHEAT.

	Open.	High.	Low.	Close.	Apr. 20.	Apr. 15.
May	92⅞-93	94¼	92¼	94	92⅞-93	
July	85⅞-86	87¼	85⅞	87¼	86¼	
Sept	84-84¼	84½-85	83¾	84⅝	84	

CORN.

May	65¾-¾	66¼	65¼	66-¼	66¾-¾	
July	63-⅝	63¾	61¾	62¾-¾	63¼	
Sept	61¾-¾-62	62	60¾	61-¼	62¼	

OATS.

May, old	53⅜	53⅝	53	53⅛	53¼	
May, new	51⅝	51¾	51⅜	51⅝	51¾	
July, old	45¼	45¼	44¾	44¾	45⅛	
July, new	43¼	43¼	43¼	43¼	43¼-⅜	
Sept	37	37	36¾	36¾	37-⅛	

Grain Inspection.

	No. 2 or better.	Standard.	No. 3.	Low grades.	Total
Winter wheat	1	..	2	2	5
Spring wheat	..	..	..	..	..
Durum wheat	..	..	3	3	3
Corn	43	1	180	69	293
Oats	10	1	103	74	188
Rye	1	..	..	..	1
Barley	..	..	6	26	31
Totals	53	1	296	174	524

Inspected out from store: Wheat—No. 2 hard, 14,389 bu; No. 2 red, 13,000 bu; No. 3 red, 1,000 bu. Oats—No. 2 white, 5,618 bu. Loaded from unlicensed elevators—2 cars No. 2 hard, 1 car No. 2 white, 12 cars No. 2 hard, 1 car No. 1 red, 15 cars No. 2 red. Spring wheat—8 cars No. 1 northern. Corn—12 cars No. 2 yellow, 2 cars No. 2 white, 59 cars and 12,000 bu No. 3. Oats—22 cars and 18,200 bu standard; 7 cars No. 2 white, 8 cars white clipped. Rye—1 car No. 2.

Primary Movement.

	Wheat—		Corn—	
	Receipts.	Shipments.	Receipts.	Shipments.
Yesterday	439,000	200,000	563,000	275,000
Last week	431,000	300,000	269,000	277,000
Last year	960,000	599,000	569,000	466,000
1906	560,000	879,000	420,000	623,000

Oats—Receipts, 840,000 bu; shipments, 619,000 bu. Last year—Receipts, 887,000 bu; shipments, 432,000 bu.

Daily Indemnities.

	Ups—			Downs—		
Wheat—	High.	Low.	Close.	High.	Low.	Close.
May	95¾	95	95¼	93¾	93	93¼
July	88¼	88	88¼	86¾	86¼	86¾
Corn—						
May	66¾	66¾	66¾	66	65¾	65¾
July	63¼	62¾	63¼	62¼	62	62

Weekly Indemnities.

	Good all this week.	
	Ups.	Downs.
Wheat—		
May	95¾	93¾
July	90	84½
Corn—		
May	68¼	63¼
July	63¾	61
Oats—		
May [old]	54¾	50¼
July	46¾	44

Cash Grain Transactions.

FLOUR—Steady; winter wheat patents, jute, $4.10@4.25; straight, jute, $3.90@4.00; clear, jute, $3.40@3.50; spring wheat flour, favorite brands, $4.60; Minnesota bakers' patents, jute, $4.90@5.10; Minnesota, hard straight, spring [export bags], $4.60@4.70; clear [export bags], $3.80@4.20; second, clear [export bags], $2.90@3.05; rye [export bags], $3.54@4.10.

WINTER WHEAT—Steady. Sales in store: Mixed lots, 10,000 bu on p. t. Sales free on board: No. 4 red, 85c; No. 4 hard, 85c; No. 3 hard, 90¼c. Illinois proportional: No. 3 red, 94½c; No. 4 hard, 82c; No. 3 hard, 90c.

SPRING WHEAT—Steady. Sales free on board: No. 4, 91¼@94½c; No. 3, 95c@$1.02.

CORN—¼@1¼c off. Sales in store: Mixed lots, 105,000 bu on p. t. Sales on track and free on board: No grade, 51@55c; No. 4, 62@63¼c; No. 4 yellow, 62@63½c; No. 3, 63¼@65½c; No. 3 yellow, 64@65¾c; No. 2 yellow, 66¾c; No. 4 white, 61¼@63c; No. 3 white, 64@65½c. Illinois proportional: No grade, 53@56c; No. 4, 55¼@63½c; No. 4 yellow, 61¼@63¼c; No. 3, 63@64¼c; No. 3 yellow, 63¼@65c; No. 2 yellow, 66@66c; No. 4 white, 61¼@63¼c; No. 3 white, 63@65½c; No. 2 white, 66¼@66c.

OATS—¼c lower. Sales in store: White clipped, 100,000 bu on p. t. On track and free on board: No grade, 45c; No. 4, 42@43½c; No. 4 white, 45@51½c; No. 3, 47@48¼c; No. 3 white, 50@52½c; standard, 50@50½c; No. 2 white, 53¼@53½c. Illinois proportional: No. 3 white, 54¼@54½c.

BARLEY—Cash, close: No. 1 northern, $1.04¾@1.05¾; spot, $1.04¾; to arrive: No. 1 northern, $1.02¾@1.03¼; spot, $1.02¾; to arrive; No. 3 wheat, 94¾@$1.01¼. CORN—No. 3 white, 66¾c. OATS—No. 3 white, 49¼c. RYE—No. 2, 71¾@74¾c. BARLEY—Fair to good, active barley market with prices firm to 1@2c higher, and everything cleaned up; close, 56@80c. FLAX—1c over Duluth May, the advance being due to much lighter receipts than expected and a good general demand; close, $1.18¾. BRAN—21.00@22.25 in bulk. FLOUR—First patents, $5.25@5.40; second patents, $5.15@5.30; first clears, $4.10@4.25; second clears, $3.20@3.80.

DULUTH, Minn., April 20.—Close—WHEAT—No. 1 hard, on track, $1.05¾; to arrive, No. 1 northern, $1.03¾; No. 2 northern, $1.00; on track, No. 1 northern, $1.03¾; No. 2 northern, $1.00; May, $1.01; July, $1.01¾ nominal; September, 90¾c. DURUM—On track, No. 1, 87¼c; No. 2, 86c; May, 86¼c; July, 87¼c; September, 80c. FLAX—To arrive, $1.17¾; on track, $1.17¾; May, 1.17¾; July, $1.16¾; September, $1.20; October, $1.20. OATS—To arrive, 46¼c; on track, 46¾c. RYE—71@74c. BARLEY—60@66c. Cars inspected: Wheat, 54, last year 576 [two days]; corn, 1; oats, 2; barley, 2; flax, 20, last year, 126. Receipts: Wheat, 18,055 bu; oats, 444 bu; barley, 1,241 bu; flax, 8,052 bu. Shipments: Wheat, 2,500 bu; oats, 9,500 bu; barley, 1,528 bu.

KANSAS CITY, Mo., April 20.—Close: WHEAT—May, 85¼c; July, 80¼c; September, 77¼c. Cash, No. 2 hard, 92@97c; No. 3, 90@94c; No. 2 red, 92@97c; No. 3, 95c. CORN—May, 60¾c; July, 57¼c; September, 56¾c. Cash, No. 2 mixed, 63c; No. 3, 62¾@63c; No. 2 white, 63¼c; No. 3, 62¼@62½c. OATS—No. 2 white, 50c; No. 2 mixed, 48@48½c.

ST. LOUIS, Mo., April 20.—Close: WHEAT—Higher; track, No. 2 red, cash, 97¼@98¼c; No. 2 hard, 90¼@91.00; May, 90¾c; July, 83¾c. CORN—Lower; track, No. 2, cash, 64@64¾c; No. 2 white, 64¼@65¼c; May, 63c; July, 61¼c. OATS—Lower; track, No. 2 cash, 48¾@49c; No. 2 white, 52@52½c; May, 48c. RYE—Quiet; 77c.

MILWAUKEE, Wis., April 20.—WHEAT—Higher; No. 1 northern, $1.06@1.07; No. 2 northern, $1.05@1.06; July, 87¾c bid. RYE—Steady; No. 1, 76@76c. BARLEY—Firmer; No. 2, 87c; sample, 66@85c. OATS—Steady; standard, 53@53½c. CORN—Lower; No. 3 cash, 65@66c; May, 66¼c asked.

PEORIA, Ill., April 20.—CORN—Lower; No. 2 yellow, 65¼@66c; No. 3 yellow, 64@65c; No. 3, 63c; No. 4, 61c; no grade, 50@57c. OATS—Unchanged; No. 3 white, 50¼@51¼c; No. 4 white, 50@50½c.

TOLEDO, O., April 20.—Clover seed—Cash: $12.50; April, $11.50; October, $7.55. TIMOTHY—Prime, $2.15. ALSIKE—Prime, $13.50.

CHICAGO LIVE STOCK MARKET.

CHICAGO, April 20.—A better cattle market than the trade has had in two weeks, with local and eastern killers having liberal orders to fill and exporters taking stock whenever they found desirable offerings, was the brightest feature of the live stock trade, and did much to offset the feeling of despondency which prevailed in the sheep and hog markets. Buyers did not discriminate against the heavy cattle as they did last week, and about everything in the cattle line which showed any kind of class sold at 10@15c higher prices, a top of $7.10 being established, while there were numerous sales of good beef steers at around $7.00. Sheep met with a slow demand and prices declined 10c in most instances. Hogs received a keen demand from shippers at the start and several loads of prime butchers made a top of $6.05, or about the same as Saturday's best time. Packers were determined to get their hogs at lower values, however, and after outsiders finished buying the market was at almost a standstill, with buyers bidding $5.85 for the same grade of swine as sold early at the top. Sellers were not inclined to accept the reduced values, with the result that there were about 15,000 left over and the market was almost demoralized at the finish.

CATTLE.

A light supply, receipts being estimated at only 15,000, was the principal factor in the cattle market. Buyers came out early and bid steady prices, while sellers were standing out for gains of 15@25c. Business hung fire for a while, but finally buyers were won over, taking hold freely at advances of 10@15c, the latter on the light medium cattle. Quality of the offerings was not up to the usual Monday standard, but the demand, likewise, was more urgent for good killers than for really choice stock. Outside orders were more numerous, but considering the light run, they were ample to inject ginger into the trade. Aside from the $7.10 steers, there were numerous sales at $6.90@7.05, Armour & Co. paying the latter price for branded steers. Exporters paid up to $6.85 for desirable stock, and shippers and exporters secured most of their good steers at $6.15@6.75. Light supplies of strictly choice cows and heifers stimulated these, and most of the offerings went over at 10@15c above the best price of the season, $6.75, being paid for heifers. The bulk of strictly good butcher stock went at $5.00@6.00. Bulls met with a broad demand at 10c advance, many of the fat butchers making $5.00@5.50, and medium at $4.60@5.00. Calves had a steady market, with strictly good kinds selling at $6.00@6.50. Stockers sold largely 10c higher; feeders, strong to a shade higher, and canners and cutters, dull and steady. Quotations:

Good to prime fat steers	$6.25@7.10
Fair to good steers	5.75@6.25
Common to fair steers	4.25@5.75
Canners and cutters	1.50@3.25
Good to prime cows	4.25@5.50
Medium to good cows	3.75@4.25
Good to choice heifers	5.25@6.75
Common to fair heifers	4.25@5.25
Stockers and feeders	3.25@4.50
Fair to fancy veal calves	4.75@6.50
Heavy calves	3.00@4.75
Good to choice bulls	4.00@5.00
Bologna bulls	3.25@4.00

Cattle at six western markets, 27,000, against 36,000 a week ago, 37,100 a year ago, and 44,400 two years ago. Total for 1908 to date, 2,268,000, against 2,304,000 the same period in 1907.

HOGS.

Shippers and speculators looked for a runaway market when the day's arrivals were posted at only about 31,000, and they started out buying hogs at a level about steady with Saturday's best time, the same top, $6.05, being reached by several loads, while it was reported that one overzealous speculator bid $6.10 for prime butchers without securing any. The late market, however, saw packers making one of the strongest efforts to break the market that traders ever witnessed, with the result that most of the commission men walked out of the alleys and left packers to their own meditations. The supply of hogs was penned and ready for market before 8 a. m., but after about thirty minutes of active buying by scalpers and shippers business came to an abrupt stop, with packers trying to force a break. Salesmen patiently waited, but when at 11:30 a. m. packers' representatives refused to consider the offerings of mixed hogs, they walked out in a body, with the result that out of a total supply of about 35,272 hogs between 15,000 and 17,000 were left unsold. Early sales were at $5.90@6.05 for prime butchers, and later $5.95 was the best price obtainable for the same hogs. Mixed hogs were almost impossible to sell early. There were a few shipping orders for 140 lb pigs and they sold at $5.60@5.75, but lighter weights were neglected and were quotable at $4.80@5.25. Quotations:

Bulk of sales	$5.90@6.00
Selected butchers	5.85@6.05
Fair to good butchers	5.80@5.90
Prime light	5.80@6.05
Good to choice heavy shipping	5.80@6.05
Medium to fancy light shipping	5.75@5.95
Heavy packing	5.55@5.75
Mixed packing	5.55@5.75
Light mixed	5.75@5.85
Good to choice pigs	5.60@5.80
Poor to good pigs	4.80@5.25
Boars	2.75@3.25
Stags	2.75@3.25
Skips	5.00@5.25

Average price of hogs at Chicago, $5.86, against $5.91 Saturday, $5.97½ a week ago, $6.62 a year ago, and $6.54 two years ago.

Eleven markets received 74,400 hogs, against 84,500 a week ago, 92,700 a year ago, and 91,900 two years ago. Total for 1908 to date, 10,141,000, against 7,763,000 the same period in 1907.

Average weight of hogs at Chicago last week, 222 lbs, against 218 lbs a week ago, 235 lbs a year ago, and 220 lbs two years ago.

"Hog purchases for the day follow: Armour & Co., 300; Swift & Co., 1,500; Boyd-Lunham, 700; Moore & Co., 500; Hammond, 900; Morris & Co., 1,500; Roberts & Oake, 600; Schwarzchild & Sulzberger, 800; Western Packing company, 1,000; butchers, 800; shippers, 11,500; total, 20,700; left over, 15,000.

SHEEP.

It was a slow, draggy trade, with prices unchanged in a few instances, but mostly 10c lower to local buyers. Early estimates on receipts of 15,000 were increased to 17,000, all river markets were liberally supplied and advices from the east indicated an unsatisfactory situation there. Buyers came out with the determination to force values lower, and at midday there were numerous lots of both sheep and lambs left in the pens awaiting buyers. Best shorn western yearlings made $6.25, and that price was paid for yearlings and wethers mixed, while wooled yearlings topped at $6.90. Shorn western wethers straight made $5.50. Native wethers sold at $5.75@6.10, and ewes at $5.75@6.00, while a good class of the latter made $6.00@5.50, and culls sold down to $3.00@4.50. Shorn bucks sold at $4.50@5.50 and wooled at $5.50@6.00. Prime Colorado lambs sold at $7.65, while an eastern shipper paid $7.70 for one load. It was difficult to secure $7.60 for strictly good lambs, and most of the good killers went over the scales at $7.50, while common sorts sold at $6.00@6.75. Shorn lambs topped at $7.00, while $6.85@6.90 took most of the offerings. Quotations:

Yearlings	$6.75@6.35
Native wethers	5.75@6.50
Clipped wethers	5.25@6.00
Yearlings	5.75@6.50
Clipped yearlings	5.25@6.40
Mutton ewes	5.00@6.40
Fed ewes	5.25@5.75
Feeding ewes	4.00@4.75
Shorn ewes	4.00@6.00
Culls ewes	3.00@4.00
Native lambs	6.00@7.65
Fed western lambs	6.00@7.70
Shorn lambs	6.00@7.00
Feeding lambs	5.75@6.90
Spring lambs	6.00@12.50

The movement of live stock at the Chicago stock yards compares as follows:

Receipts.	Cattle.	Calves.	Hogs.	Sheep.
Monday, April 20	15,000	700	31,000	17,000
Total last week	42,047	13,200	112,529	57,857
Previous week	44,008	13,707	115,132	59,433
Cor. week 1907	36,092	14,029	91,900	54,400
Cor. week 1906	41,973	13,858	102,304	72,582
Shipments—				
Monday, April 20	7,500	20	9,000	5,000
Total last week	22,271	1,841	37,921	17,760
Previous week	23,709	463	42,132	22,231
Cor. week 1907	22,310	67	22,418	15,999

Receipts for April 21 are estimated at 2,000 cattle, 12,000 hogs, and 11,000 sheep, against 2,909 cattle, 11,341 hogs, and 12,338 sheep for Tuesday, April 23, 1907.

STOCKYARDS GOSSIP.

It was a most unsatisfactory hog market, and packers were the object of much criticism for the delinquency they displayed. A cool survey of the situation, however, shows that their actions were not altogether unwarranted. Provisions prices on the board of trade showed sharp reactions, fresh pork loins have declined from 18c per lb to 10c in the last two weeks, and letters received from the country the last few days indicate that the supply of hogs in nearby territories is not as nearly depleted as some of the traders claimed during the recent period of high prices. Hogs at 6.05 are only 40c per 100 lbs under the high mark of the year, and at the time of the 6.45 hogs it was generally conceded that the market was not normal and that values were inflated. Few were to be found to condemn the salesmen for the stand they took in walking out, however, as it was allowed that had backers intended buying mixed hogs they would have done so within the three hours that the commission men waited for them. The heavy supply carried over will have a depressing influence on today's market, and it is expected that, even though the run is exceptionally small, lower values will prevail.

The Farmers and Drovers' Journal's British cablegram said American beeves on the Liverpool market were in moderate supply and good demand at ¼c advance, the general price being 13c per lb, against 12¾@13c last Wednesday. 13¼@14c a week ago, and 11½@13c a year ago. The London market is closed, but the nominal price was quoted unchanged at 13¼@14c.

Receipts of sheep at Chicago for 1908 to date totaled over the 1,000,000 mark for the first time, the aggregate being 1,015,185, against 1,245,133 the same period in 1907, a decrease of 229,968.

Receipts of sheep at six markets were 11,000 more than a week ago and only 4,000 less than a year ago, which had much to do with making a weak local market. Total at six markets for the year to date, 2,205,000, or 685,000 less than the same period in 1907.

Hog prices in the afternoon were 25@30c lower than the early level. On that basis Armour secured 300 hogs, having pegged his bid at $5.00@5.05 and refusing to pay more. Swift & Co. refused to buy mixed hogs early, but took a few butchers for shipping orders, and late in the day came in around $5.75@5.80, his total purchases for the day amounting to 1,500.

Schwarzchild & Sulzberger paid $5.75 for 800 butchers, and North secured some shippers at $5.85.

Hogs left over Saturday were officially counted at 4,272.

Average weight of hogs at Chicago last week—222 lbs—was the heaviest since the week ended Oct. 26, 1907, when the average was 223 lbs.

A small fire in the lard refinery of the Armour & Co. packing house caused a short flurry of excitement, but did little damage, employes making short work of the flames.

Dood & Keefer paid $7.10, the top of the market, for a load of prime shorthorn steers to ship to R. Webber of New York.

One load of 65 hogs, weighing 193 lbs, and another of 72 hogs, weighing 225 lbs, sold at $6.05 on the early market.

ON THE BOARD OF TRADE.

Liquidation by some of the prominent longs and less snap to the general support combined with the weakness in corn to send provision values to a lower level. Trade was fairly active, although largely professional, and pit performers were keenly watchful of developments. Lightness of the cash demand, with little promise of early improvement, offset the bullish effect of comparatively small receipts of hogs at the leading western packing centers. Final prices represented net losses of about 30c for pork, 17½@20c for lard, and about 15c for ribs.

The western run of swine was 32,000, compared to 71,500 the corresponding day last year. Last week's exports were 4,030 brls of pork, 9,040,000 lbs of lard, and 26,918 boxes of bacon, compared to 2,530 brls, 12,730,000 lbs, and 18,435, respectively, the similar period in 1907. The big decrease in the exports of lard surprised the trade and played its part as a depressing factor in the pit. Shipments of meats hence for forty-eight hours aggregated 1,480,000 lbs, against 2,544,900 lbs a year ago; lard, 1,268,500 lbs, compared to 1,947,200 lbs last year. The average weight of hogs received here last week was 222 lbs, against 213 lbs the preceding week, 235 lbs the similar period last year, and 230 lbs the same time in 1906. Western packers were accounted moderate buyers of lard and ribs early, but their support was not enough to offset the effect of the offerings. "As the day's rule by," said a provision dealer, "the prospect of comparatively light receipts of hogs west during May and June becomes all the stronger. The general market would display much more strength if the general cash demand should pick up and give more promise. I figure that there is little chance of much improvement in prices in the rest of this month, as I count on considerable liquidation before May 1. At that, I do not expect the liquidation to assume marked proportions. The short interest in the deferred months is more extensive than is generally supposed."

MESS PORK.

	Open.	High.	Low.	Close. Apr. 20.	Apr. 15.
May	15.12½	15.17½	14.97½	14.97½	15.27½
July	15.42½	15.42½	15.05	15.15	15.45
Sept	15.72½	15.72½	15.40	15.45	15.77½

LARD.

May	7.95	7.97½	7.92½	7.95	8.12½
July	8.07½	8.07½	8.00	8.02½	8.25
Sept	8.47½	8.47½	8.30	8.35	8.52½

SHORT RIBS.

May	8.90	8.92½	8.62½	8.65	8.97½
July	7.17½	7.20	7.05	7.07½	7.35
Sept	7.45	7.45	7.30	7.32½	7.60

HOG PRODUCTS — Weak. Cash lots: Mess pork, $12.80@12.90; lard, $7.92½; short ribs, $6.37½@6.87½, according to weight.

BEEF PRODUCTS — Quiet and steady. Prices quotable as follows: Beef hams, $24.25@24.50; extra mess beef, $12.00@13.00; plate beef, $13.75@14.00; extra do, $14.50@15.00. Tallow steady at 6¼@6¾c for edible, 6@6¼c for prime packers, 5¼@5¾c for No. 1 do, and 4¼@5c for No. 2 do. Oleostearine fair demand and quotably steady at 11¼@11½c. Oleo oil steady at 11¼@11¾c for extra. GREASE—Quiet and steady at 4¼@4½c for brown, 4½@4¾c for yellow, 4¼@4¾c for house, 4½@5c for choice white, 5¼@5¾c for A white, and 6¼@6¾c for B white. COOPERAGE—Steady. Ash pork brls, wood bound, 90@92½c; oak pork brls, wood bound, $1.02½@1.05; lard tcs, wood bound, $1.32½@1.35.

VEALS.

50@80 lbs	6½@6¾c	90@110 lbs	5¼@5¾c
80@85 lbs	6¼@6½c	110@170 lbs, coarse	4@5c

SOUTH WATER STREET BEEF PRICES.

	No. 1.	No. 2.	No. 3.
Ribs	16	15½	14½
Loins	17½	16	14½
Rounds	9½	8	6
Chucks	9½	8¼	7½
Plates	6	5½	5¼

Live Stock Markets Elsewhere.

KANSAS CITY, Mo., April 20.—CATTLE—Receipts, 5,600, including 500 southerns; 10c to 15c higher. Choice steers and dressed beef steers, $6.35@6.80; fair to good, $4.75@6.45; native cows, $3.25@5.50; native heifers, $4.50@6.25; calves, $3.75@6.00. HOGS—Receipts, 5,400; 5c to 10c higher. Closed weak. Top, $5.80; bulk, $5.50@5.80; heavy, $5.55@5.80; packers and butchers, $5.55@5.80. SHEEP—Receipts, 10,000; weak to 10c lower; lambs, $6.00@7.45; ewes and yearlings, $5.25@6.40.

BUFFALO, N. Y., April 20.—[Special.]—CATTLE—Receipts, 2,500 head; active, 15@25 cents higher; prime steers, $6.75@7.10; shipping steers, $6.50@6.80; veals, $7.50@8.00; heavy fat calves, 25 cents lower; $5.25@7.25. SHEEP AND LAMBS—15,200 head; active; lambs 10 cents higher; sheep firm; lambs, $5.25@5.75; sheep, $3.75@5.50. HOGS—15,300 head; active, good weighs, 5@10 cents higher; others steady; mixed and heavies, $6.35@6.40; yorkers, $6.35@6.50.

NEW YORK, April 20.—BEEVES—Receipts, 40,004; steers, 10c to 15c higher; $6.75@7.00. Exports tomorrow, 715 cattle, 980 sheep, and 3,100 quarters of beef. CALVES—Receipts, 7,500; 25@50c off. Veals, $4.00@7.00; few choice, $7.25. SHEEP AND LAMBS—Receipts, 11,161; sheep, steady, mainly clipped offerings, $6.00@6.60; dinshorn lambs, $7.50@8.12½; clipped, $6.50@7.00. HOGS—Receipts, 13,642; firm; state hogs, $6.40@6.60.

ST. LOUIS, Mo., April 20.—CATTLE—Receipts, 1,200, including 475 Texans; steady; native shipping and export steers, $6.25@6.60; dressed beef and butcher steers, $5.40@6.30; cows and heifers, $3.75@6.00. HOGS—Receipts, 4,500; 5@10c higher; pigs and lights, $3.75@6.00; packers, $5.50@6.00; heavy, $5.90@6.10. SHEEP—Receipts, 500; steady; native muttons, $3.75@5.75; lambs, $4.60@8.00.

SOUTH OMAHA, Neb., April 20.—CATTLE—Receipts, 1,300 head; 10@15c higher; native steers, $5.00@6.00; cows and heifers, $3.00@6.00. HOGS—Receipts, 2,800 head; strong to 5c higher; heavy, $5.50@5.65; mixed, $5.50@5.55; bulk, $5.52½@5.55. SHEEP—Receipts, 9,000 head; steady; yearlings, $6.00@6.50; wethers, $5.75@6.35; lambs, $7.00@7.60.

SOUTH ST. JOSEPH, Mo., April 20.—CATTLE—Receipts, 557; 10@15c higher; natives, $5.50@6.80; cows and heifers, $2.00@6.00. HOGS—Receipts, 3,356; 5c higher; top, $5.80; bulk, $5.60@5.75. SHEEP—Receipts, 3,280; closed 10c lower; lambs, $6.75@7.40; yearlings and wethers, $5.75@6.75.

SIOUX CITY, Ia., April 20.—[Special.]—CATTLE—Receipts, 1,600 fat cattle and stockers and feeders; 10c higher; beeves, $5.50@6.85; cows and heifers, $3.00@5.50; stockers and feeders, $3.00@4.50. HOGS—Receipts, 1,100; steady; range, $5.40@5.55; bulk, $5.50.

Hides and Wool.

HIDES.

CHICAGO, April 20. — Favorable weather and lighter movement from the country have been most beneficial, and a firm undertone exists, although the demand from manufacturers shows but little betterment. Quotations:

	Per lb.		Per lb.
Light green, salted	10½	Kip, No. 1	09½
Fully cured	06¼	Kip, No. 2	04¼
Damaged green, salted	09½	Green calf, No. 1	12½
Green No. 1	09½	Green calf, No. 2	10½
Green No. 2	04½	Dry flint	12¼@13¼
Part cured, No. 1	09½	Green No. 1	21
Part cured, No. 2	04½	Dry salted	18
Bull stock	06¼	Dry salted bull stock	13@16½
Salted bull hides, damaged	04¼	Horse hides—	
Green bull, No. 1	03¼	No. 1	$3.00@3.25
Green bull, No. 2	03¼	No. 2	2.50@2.75
NEW YORK, April 20.—HIDES—Dull; Bogota, 17c; Central America, 17c. LEATHER—Steady; acid, 30@27c.			

CHICAGO, April 20.—WOOL—A slight increase in the interest evinced by manufacturers in raw wools has engendered a steadier feeling in the market, but values show no betterment. Quotations:

Assorted grades from east of Missouri river:

Unwashed, fine	26@29c
Medium, unwashed	26@31c
Coarse, unwashed	25@31c
Light, fine, unwashed, bright	29@32c
Heavy, fine, unwashed	27@29c
Dark and dingy, medium, unwashed	25@30c

Tubby fleeces, flurry, and black wool, 3c@5c a lb discount.

Kansas, Nebraska, Minnesota, and Dakotas:

Medium, unwashed	26@31c
Coarse, unwashed	25@31c

STOCKS SLOW AFTER HOLIDAY

Volume of Business Little Heavier than Last Week.

PRICES SHOW HEAVINESS.

Gold Export Movement Is Discussed in Wall Street Circles.

[FROM THE NEW YORK TIMES' FINANCIAL LEADER.]

NEW YORK, April 20.—[Special.]—The resumption of business on the stock exchange today after the triple holiday brought no marked changes in the character of the trading.

In point of volume the transactions were little heavier than those of the business days of last week or the preceding week. Prices, however, were distinctly heavy. For this there was no explanation in the day's news, which had to do mainly with the engagement of $500,000 gold for export in addition to the $2,000,000 taken last week, sharp declines in rates for time loans, a rise in wheat prices, and a break in cotton quotations.

Tractions Suffer Decline.

Heavier than the rest of the market were the specialties which figured so prominently in the trading of the early days of last week. Interborough-Metropolitan stocks and bonds fell away. Third Avenue declined in similar fashion and the numerous pool favorites of one kind and another suffered under realizing sales. The rise in wheat appeared to be nothing more than a reaction from the low prices made some days ago under the influence of the unexpectedly good news from the crop areas. At least the grain markets had little more than this to offer in the way of explanation. One factor in the advance was doubtless found in the decrease in the world's shipments, the total being 6,700,000 bu., or some 30 per cent under the figures for the corresponding week of last year.

The decline of $1.50 a bale in prices on the cotton exchange was likewise without definite explanation, but the disposition there was to attribute the movement to speculative operations by speculators in connection with sales by Liverpool, these reflecting the small trade in cotton cloths. The stock market here was without inspiration from European markets, all bourses there being closed for the Easter Monday holiday.

Dullness Brings In Money.

Saturday's bank statement, with its increase of $11,730,000 in cash under the average system and its showing of a cash surplus at the close of the week of some $53,000,000, which is only $5,000,000 under the highest surplus of 1904, although well under the $111,000,000 of February, 1894, throws light enough on the day's gold engagement as well as on the decline in time money rates. Dull business is driving interior money to this city to seek the 2 per cent rate which the banks here pay upon the country balances, and the accumulation naturally forces declines in interest rates.

The outward movement of gold, which so far amounts to only $2,800,000, will have to be substantial indeed to create uneasiness. The intentions of the treasury department as regards withdrawals of United States deposits have not been made known, but unless the policy is to recall heavy amounts the gold movement will hardly be affected.

Money on call easy, 1½@2 per cent; ruling rate, 1½; closing bid, 1¾; offered at 2. Time loans dull and slightly easier; 60 days, 2½ per cent; 90 days, 2½@3 per cent; 6 months, 3½@3¾ per cent. Prime mercantile paper, 4@4½ per cent. Sterling exchange steady, with actual business in bankers' bills at 4.8720@4.8725 for demand and at 4.8475@4.8480 for 60 day bills. Commercial bills, 4.86¾. Bar silver—54¾c. Mexican dollars—47c. Government bonds steady; railroad bonds irregular.

NEW YORK STOCK TRANSACTIONS.

Description.	Shares.	Open.	High.	Low.	Close.	April 20
Allis Chalmers	100	21¾	21¾	21¾	21¾	21¾
Amal. Copper	9,700	57¾	57¾	56¾	57	57¾
Am. Beet Sugar	5,400	17	18	17	18½	17
Am. Can	100	4¾	4¾	4¾	4¾	5
Do pfd	100	51	51	51	51	51½
Am. Car & Fdy	400	32¾	32¾	32¼	32¼	33½
Am. Chicle Co	200	27	27	27	27	26½
Am. Cotton Oil	100	37	37	37	37	37
Am. Ice Sec.	2,075	24¾	24¾	24	24¼	24¾
Am. Linseed	200	10¾	10¾	10¾	10¾	10
Am. Locomotive	100	45	45	45	45	47½
Do pfd	600	93½	94½	93½	94	91½
Am. Smelting	25,400	69¾	69¾	67¾	68	68¾
Do pfd	300	95¼	95¼	95¼	95	95
Do pfd B	100	78¼	78¼	78¼	78¼	79
Am. Snuff pfd	200	90	90	89	89	89
Am. St. Fdy. ctfs	700	6	6½	6	6½	.....
Am. Sugar	700	126¾	127¼	125¾	126¼	126¾
Am. Tel. & Tel.	2,000	117	118¾	117	118	116
Am. Tobacco	1,100	90	91	90	91	91
Am. Woolen	300	19¾	19¾	19¾	19¾	18¾
Do pfd	600	37¼	37¾	36¾	36¾	37½
Anaconda	3,100	19¾	20¼	19¾	20¼	20¼
Atchison	100	76¾	76¾	76¾	76¾	77½
Do pfd	100	93	93	93	93	93
Atl. Coast Line	124	73	73	73	73	.....
Baltimore & Ohio	1,900	84	84	83½	83¾	.....
Brooklyn R. T.	100	53	53	53	53	53
Bethlehem Steel	200	15½	15¾	15¾	15¾	15¼
Do pfd	100	38	38	38	38	.....
Canadian Pac.	5,200	147¾	147¾	145¾	145¾	147¾
Can. Pacific	4,000	157	157	154¾	155	156¾
Cent. Leather	850	22¾	22¾	21¾	21¾	22¾
Do pfd	200	87	87	87	87	87
Ches. & Ohio	100	31¾	31¾	31¾	31¾	31¾
C. G. W.	1,200	4¾	4¾	4¾	4¾	5¼
Do 1st pfd	100	6½	6½	6½	6½	6½
C. M. & St. P.	3,000	118½	119	118	118	119¾
Do pfd	100	148	148	148	148	147¾
Do 4s pfd	100	112¾	112¾	112¾	112¾	.....
C. & N. W. pfd	300	138	138	138	138	.....
C. C. C. & St. L.	1,400	145¼	145¼	144¼	145¼	146¼
Chicago U. Trac.	300	2¼	2¼	2	2	2¼
Do pfd	500	6½	6½	6	6	6
C. R. I. & P.	1,400	24¾	25	24¾	24¾	25
Do pfd	3,100	24¾	24¾	23¾	23¾	24½
Colo. Southern	1,900	20¾	20¾	20	20¼	20¾
Do 1st pfd	1,200	37	37	36¾	36¾	37
Do 2d pfd	100	17¾	17¾	17¾	17¾	17¾
Con. Gas	1,500	118¾	118¾	117	117	118¾
Corn Prod. Ref.	300	6	6	5¾	5¾	6
Do pfd	100	65¾	65¾	65¾	65¾	66½
Del. & Hud.	400	31½	31½	31	31	30½
Del., Lack. & W.	285	13½	13	12¾	13	12¾
Denver & R. G.	1,835	20¾	21	20¾	20¾	20¾
Do 1st pfd	300	18	18	17¾	17¾	17¾
Do 2d pfd	300	23	23	22¾	22¾	22¾
Gen. Electric	1,000	134	134¾	133	133	.....
Gt. N. Ore ctfs.	1,242	35	35	35	35	37
Gt. Nor. pfd.	3,300	122¾	123	122¼	122½	122¾
Illinois Cent.	100	122¼	122½	122¼	122½	.....
Int. Harvester	500	105¾	106¼	105¾	106	.....
Int. Met.	6,600	11¼	11½	10½	10¾	10½
Do pfd	10,800	29¾	29¾	27½	28	29¼
Int. Paper	300	32¾	32¾	32¾	32¾	.....
Int. Pump	100	23	23	23	23	23½
Int. Pump pf.	100	68	68	68	68	.....
K. C. F. S. & M. pf	100	61¾	61¾	61½	61½	.....
Kansas City So.	600	99½	99½	99	99	.....
Do pfd	200	80	80	80	80	80
Lake Erie & W.	100	65	65	65	65	65
Do pfd	600	129	129	129	129	129
Lake Shore	100	33¾	33¾	33¾	33¾	33¾
Louis. & Nash.	1,400	16¾	17	16¾	16¾	16¾
Manhattan L.	100	23¼	23¼	23¼	23¼	23¾
Metropolitan St.	200	63	63	63	63	.....
Do pfd	200	24¼	24¼	24¼	24¼	24¾
Mexican Central	100	56	56	56	56	.....
Minn. & St. L.	1,200	44¾	44¾	43¾	43¾	44¾
M., St. P. & S. S. M.	2,300	82¾	83	82	82	82½
Missouri Pac.	100	77	77	77	77	77
Nat. Lead	700	55¾	55¾	54¾	54¾	55¾
Nat. Lead pfd	100	68	68¼	68	68¼	69
Nat. R. R. of Mex.	1,795	¾	¾	¾	¾	¾
Do 2d pfd	400	6¼	6¼	6¼	6¼	6¼
N. Y. Central	1,110	98	98¾	98	98	98
N. Y. C. & St. L.	300	37¼	37¼	37¼	37¼	38¾
N. Y., N. H. & H.	100	135	135	135	135	135
N. Y. Ont. & Western	300	64	64	64	64	63½
N. Y. Phila.	300	53	53	53	53	53
Norfolk & Western	5,320	126¼	126¾	125¾	125¾	126¾
Do adj. 4s pfd	3,705	114¾	114¾	114¼	114¼	114¾
Northern Pac.	225	115¾	115¾	115¾	115¾	114¾
Pennsylvania	4,600	117¼	117¾	116¾	116¾	117¾
People's Gas	300	89¾	89¾	89	89	89¾
Pressed Steel Car	300	37¼	37¼	37	37¼	38¾
Do pfd	100	85	85	85	85	85
Pullman	100	153¼	153¼	153¼	153¼	153¾
Ry. Steel Spring	75,800	105¼	106½	104¾	104¾	105¾
Do pfd	3,500	17¾	17¾	16¼	16¼	18
Reading	1,540	88¼	88¼	87¾	87¾	.....
Rock Island	165	15	15	14¾	14¾	15
Do pfd	2,250	28¼	28¼	27¼	27¾	28¼
Do 2d pfd	500	14	14½	14	14¼	13½
St. Louis & San Fr.	500	14¾	14¾	14¾	14¾	14¾
St. L. & S. F. 2d pf	3,600	74½	74¾	73¾	73¾	73¾
St. Louis S. W.	900	14½	14½	13¾	14¼	14
Do pfd	300	40¼	40¼	40	40	40
Sloss-Sheffield	1,100	40¾	40¾	40	40¼	40¼
South. Pac.	1,170	53¼	53	52¾	53¼	53¼
South. Ry.	140	86¾	86¾	86¾	86¾	86¾
Do pfd	200	64	64	64	64	64
Tenn. Coal & Iron	39,600	125¾	126¼	121¼	121¾	125¼
Texas Pacific	100	80	80	80	80	80
Third Ave.	100	19¼	19¼	19	19	19
Tol., St. L. & W.	100	24	24	24	24	.....
Do pfd	100	8	8	8	8	.....
Twin City Rapid Tr.	100	109¾	109¾	109¾	109¾	110¾
Union Pacific	27,810	34¼	34¾	33¾	33¾	34¾
Do pfd	3,070	88¾	88¾	88¼	88¾	90
U. S. Cast Iron Pipe	500	20	20	20¼	20¼	20
U. S. Cast Iron Pipe pf.	100	10	10	10	10	.....
U. S. Express	200	17	17	17	17	17¾
U. S. Leather	400	52	52	48¾	50¼	52
U. S. Leather pfd	650	94¾	95¾	93¾	94¾	95¼
U. S. Rubber	100	14¼	14¼	14¼	14¼	.....
Do 1st pfd	100	14¼	14¼	14¼	14¼	14¾
Do 2d pfd	100	14¼	14¼	14¼	14¼	14¾
U. S. Steel	314,225	shares.				
Do pfd	100	122¼	122¾	122¼	122¼	122¾
Utah Copper	1,300	54¾	55	54¾	54¾	55
Va.-Car. Chem.	100	45	45	45	45	45
Do pfd	100	90	90	90	90	90
Wabash	1,100	6¾	6¾	6¾	6¾	6¾
Do pfd	1,000	14¾	14¾	14¼	14¼	14¾
Do deb. B	100	6	6	6	6	6
Western Union	100	76¾	76¾	76¾	76¾	76¾
Wheeling & L. E.	100	3¾	3¾	3¾	3¾	3¾
Do 1st pfd	100	20	20	20	20	20
Do 2d pfd	100	10	10	10	10	10
Wisconsin Central	1,400	26¼	26¾	26	26¼	26¾
Do pfd	100	50	50	50	50	50
Wells-Fargo Express	100	250	250	250	250	250
Total sales, 1,100,000 shares.						

EXPRESS STOCKS.

	Bid.	Asked.
Adams	168	170
American	196	199
United States	79	83
Wells Fargo	250	300

GOVERNMENT BONDS.

	Bid.	Asked.
U. S. 2s, registered	103½	104¼
U. S. 2s, coupon	104	104¼
U. S. 3s, registered	103½	103¾
U. S. 3s, coupon	103¾	104
U. S. 4s, registered	100½	102
U. S. 4s, coupon	100½	102
U. S. 5s, registered	119½	120½
U. S. 5s, coupon	119½	120½
Panama 3s, registered	102¼	103

NEW YORK BOND SALES AND QUOTATIONS—10 A. M. TO 3 P. M.

2000 Atch T & S F 4s	95¾	4000 K C So 5s	70
1000 do adj 4s	86¾	5000 Ky Cent 4s	90¾
1000 do conv 4s	98	2000 Kings Co L 4s	102
11000 do do	98¼	stamped	80¾
2000 do do	98¾	1000 Laclede Gas 5s	101
1000 do conv 4s	98¾	1000 L S & M S 3½s	94
2000 do 4s	98¾	2000 do 4s	92¾
2000 do 4s	98¾	44000 do 1931	92¼@¾

EXCHANGE IN NEW QUARTERS

Chicago Stock Board Holds Yesterday's Session in Rookery.

MORE FREIGHT CARS IDLE.

Shares Firm in Local Trading and Business in Good Volume.

The Chicago stock exchange opened for business in its new quarters in the Rookery building yesterday. Many members who have seldom been seen on the exchange in the old quarters were present. The new quarters are not so large as the old, but as soon as the Corn Exchange National bank gets into its new building a part of the floor now occupied by it will be taken by the exchange, giving the latter an abundance of room.

The members have been predicting that improvement in trading would follow the change of location.

Wabash Sells Bonds.

The Wabash railroad company announces it has sold $880,000 Wabash railroad company first mortgage 5 per cent bonds, due May 1, 1939, to take up the following issues: $421,000 St. Louis, Council Bluffs and Omaha first mortgage 6s, due July 1, 1908, and $468,000, St. Louis, Kansas City and Northern first mortgage 6s.

With the sale of these bonds the authorized issue of the Wabash is now outstanding. The number of miles of road covered by this first mortgage bonds is 1,473, which is at the rate of $22,412 a mile.

Number of Idle Cars Increases.

In the period from March 18 to April 1 the idle car equipment of United States and Canada increased by 9,465 cars, or from 297,042 to 306,507. From the detailed figures it appears the increase is not confined to any one particular group of roads, but that the gain is general.

The box car situation on April 1 is reported to be the worst in six weeks. Coal cars from March 4 to March 18 showed a material increase, but this turned out to be due to the fact that they are being used for storage purposes. On April 1 the classification of idle cars was as follows: Box cars, 111,148; flat cars, 24,674; coal cars, 120,669; other cars, 50,016.

An official of the Pennsylvania says that while there was an improvement in traffic on that road during the latter part of March and the beginning of April, it has been followed during the last week by another slump. In the first two weeks of April there was a decrease of 26 per cent, compared with the corresponding period last year.

Gold Exports.

Goldman, Sachs & Co. engaged $500,000 gold for export. It will be shipped today on the Kronprins Wilhelm.

Erie Decreases Operating Expenses.

NEW YORK, April 20.—[Special.]—In its report of February earnings the Erie railroad shows a small decrease in operating expenses. This is interesting, in view of the figures for the first eight months of the fiscal year following:

Month.	Gross.	Net.
July	$4,937,588	$1,512,987
August	5,083,317	1,458,140
September	4,758,987	1,004,910
October	4,904,369	990,659
November	4,294,220	449,644
December	3,771,283	272,273
January	3,621,568	192,068
February	3,223,264	195,617

A table of operating expenses compiled from the above figures shows:

	Operating expenses.
July	$369,448
August	490,043
September	687,712
October	827,784
November	627,176
December	946,615
January	1,147,526
February	*11,460

*Decrease.

The decrease in the February operating expenses of $11,460 is the first during the present fiscal year, and is encouragingly in line of success by other railroads in bringing their operating expenses more in proportion to their heavy reductions in gross earnings.

Money in Boston.

It appears that the banks of Boston are in a position similar to several Chicago institutions. Their business is almost exclusively that of renewals of loans. The general depression is, of course, the chief factor in the lack of demand. A good many business interests find they can obtain all the money they need from their local bankers and are therefore not putting out brokers' paper.

For renewals the Boston banks charge from 5 to 6 per cent. Many customers carried at lower rates through the panic are now paying advanced quotations.

United States Steel Annual.

The annual meeting of the United States Steel corporation was held at Hoboken, N. J., yesterday. There was represented by proxy 1,861,071 preferred shares and 2,843,697 common shares.

The usual motion was put and carried confirming all contracts, purchases, and acts by the management during the year, and especially the purchase of Tennessee Coal and Iron railroad company property. There was no controversy of any kind. The retiring directors were reelected.

The board will meet April 28 to organize. The dividends will be acted upon at that time and the regular quarterly statement issued.

Talk of Dividend Increases.

There is talk of an extra dividend on American Radiator common. It may be paid out of the proceeds of the business of the company's foreign plants.

There is also gossip of an extra dividend on National Biscuit common. At present the stock pays 5 per cent regularly and 1 per cent extra. Should the additional extra dividend be 1 per cent the common would then share equally with the preferred in the distribution of the company's profits.

American Steel Foundries.

The meeting of the stockholders of the American Steel Foundries, held April 18, was adjourned to Thursday, May 7, 12 o'clock. There have now been deposited with the Guaranty Trust company about 87 per cent of the total capital stock, distributed evenly between the preferred and the common, and about 3 per cent more is already pledged. It has been difficult to locate some of the stock and this necessitates delay. The committee having the matter in charge feels that all or substantially all the stock should be deposited before the plan is put into effect.

Dividends Declared.

The Pennsylvania Steel company has declared the regular semi-annual dividend of 3½ per cent on the preferred stock, payable May 1. Books close April 18 and open April 20.

The United States Express company has declared a semi-annual dividend of $2.00 a share. This is a reduction of $1.00 from the previous distribution Nov. 15 last. This dividend is payable May 15. Books close April 30. The dividend paid last November was increased from $2.00 to $3.00 a share, placing the stock on a 6 per cent basis.

Money and Exchange.

Money on Chicago collateral security, 5@6 per cent; commercial paper, 4½@5¾ per cent.

Chicago clearings, $42,029,667.

New York exchange sold before clearings at 50c premium. After clearings at 50c premium.

Foreign exchange was quoted firm.

Sterling.	Demand.	60 days.
Actual	4.87½	4.84¾
Commercial	4.86¾	4.84¼
Paris francs—		
Actual	5.15	5.19¾
Commercial	5.16¾	5.20
German marks—		
Actual	95 7-16	94 9-16
Commercial	95 5-16	94¾

Chicago Railways.

It was erroneously reported on Saturday that the distribution of Chicago Railways company consolidated mortgage bonds would shortly be made to holders of certificates of deposit under the modified plan of reorganization. The engraving of the bonds has not been completed and all of the securities must be executed and certified, requiring considerable time. It is authoritatively stated that June 1 or shortly after will be the probable time of distribution.

Short Term Note Quotations.

Company.	Interest.	Maturity.	Market.
Am. Tel. & Tel. Co.	5	Jan. 1, '10..	98¾@ 99
Atl. Coast L. R. R. Co.	5	Mch. 1, '10..	99¾@ 99
Louis. & Nash. R. R.	5	Mch. 1, '10..	99½@100
C. & W. Ind. R. R. Co.	5	Feb. 1, '10..	99¼@100¾
Chesa. Chi. & St. L.	5		
Louis R. R. Co.	5	June 1, '11..	90 @ 95
Interb. Rap. Tr. Co.	5	Mch. 1, '10..	96¾@ 97
N. Y. C. & H. R. R. R.	5	Feb. 1, '10..	99¾@100
L. S. & Mich. So. Ry.	5	Feb. 1, '10..	100 @100¼
Mich. Cent. R. R. Co.	5	Feb. 1, '10..	99¾@100¼
N. Y., N. H. & H. R. R. Co.	5	Jan. 9, '10..	100 @100¾
N. Y., N. H. & H. R. R. Co.	5	Jan. 9, '12..	100¼@101
Penn. R. R. Co.	3	Mch. 15, '10..	99¾@100¼
St. L. & San F. R. R. Co.	4½	Feb. 1, '10..	98 @ 98½
St. L. Mem. & S. E.	4½	June 1, '09..	88 @ 92
Southern Ry. Co.	5	Apl. 1, '10..	80 @ 85
Southern Ry. Co.	5	Feb. 1, '10..	99¾@ 70¼
Westinghouse Elec. & Mfg. Co.	6	Aug. 1, '10..	91 @ 93

Chicago Stocks.

On the local stock exchange Biscuit shares were firm, as were Swift & Co. issues. The trading was fairly large in volume and prices, as a rule, were firm.

In the bond department City Railway 5s closed at 99¾ and Chicago Railways 5s at 98¼. The transactions were in good volume.

The following were the sales on the Chicago stock exchange yesterday:

	Shares.	Open.	High.	Low.	Close.
American Can	335	5	5	4¾	4¾
Do pfd	250	51¾	51¾	51	51
Cans & Dock	90	49¼	49½	49¼	49¼
Chi. Pneu. Tool	20	22¾	22¾	22¾	22¾
Chicago Subway	100	18¾	18¾	18¾	18¾
Chi. Telephone	102	114	114¼	113	113
Chi. Un. Traction	100	2¼	2¼	2¼	2¼
Diamond Match	147	126	126	126	126
National Biscuit	225	83¼	84¼	83¼	84¼
Do pfd	50	115	115	115	115
Nat. Carbon	30	67¼	67¼	67¼	67¼
People's Gas	100	89¾	89¾	89¾	89¾
Quaker Oats pfd	25	97½	98	97½	98
Sears-Roebuck pf.	14	82½	82½	82½	82½
Stewt's St. C. pfd.	5	85	85	85	85
Swift & Co.	303	90¼	90¾	90¼	90¼
United Boxboard	100	1¼	1¼	1¼	1¼
Do pfd	100	3¾	3¾	3¾	3¾
W. Chicago pfd	60	29	29½	29	29¼

BONDS.

$5000 Chi. City Ry. 5s	99¼	1000 Chi. Tool 5s	99¼
10000 do	99¾	5000 Com'wealth Electric 5s	98
5000 Chi. Rys 5s	98½	2000 Libby, Mc. Neill & Libby 1st mort. 6s	81½
5000 do	98¾	1000 do	81¾
2000 Chi. Edison 5s	98¾		
5000 do	98¾		

NEWS OF THE COURTS.

Appellate Court Opinions.

Fifteen opinions were filed by Justices Holdom, Adams, and Brown, sitting in the Appellate court. Eleven of the lower courts' findings were reversed and four affirmed. The following are the cases:

13741—Jarvis Huff vs. John B. Kitchen; reversed.

13751—Thomas E. Nelson vs. M. E. Vigeant; affirmed.

13760—Maggie Schaefer vs. Charles W. Crane; affirmed.

13770—Chicago Terminal Transfer Railroad company vs. city of Chicago; reversed and remanded.

13771—Rocco Zito et al. vs. the people of the state of Illinois; affirmed.

13774—Society of St. Stephen the Martyr vs. Mrs. Stefan Rikorski et al.; reversed.

13784—Smith Cochran vs. the people of the state of Illinois; reversed.

13789—George J. Williams vs. Frank E. Pomeroy et al.; decree modified, affirmed.

13790—Louis A. Seeberger et al. vs. James W. Hedenberg; reversed.

13791—City of Chicago vs. West Side Metal Refining company; reversed.

13797—Marlitt Deutscher Frauen Verein vs. Hartmann Mueller; reversed.

13800—William Grace company vs. Patrick Gallagher; reversed.

13804—Samuel Cupples Woodenware company vs. Alexander Walfns; reversed.

13806—The Hamilton National bank vs. Joseph Franklin et al.; reversed and remanded.

13810—Ford Motor company vs. Morris R. Coburn; reversed.

Decrees.

Judge Heard—284120—McLennan va. McLennan; dec. div.

Judge Gibbons—281880—Fauts vs. Fauts; dec. div. 285507—Lake vs. Lake; dec. div.

Judge Walker—281871—Wilkins vs. Wilkins; dec. div.

Judge Carpenter—284420—In re petition Gustafson; dec.—284421—In re petition Gustafson; dec.—281782—Begrs et al. vs. O'Brien et al.; dec. of sale.—284136—Foos vs. Foos; dec. div.—281490—Woolfolk vs. Behymer et al.; dec. of sale.—281492—Woolfolk vs. Behymer et al.; dec. of sale.—284418—In re petition Burroughs; dec.—284422—In re petition Olson; dec.—284424—In re appl. Sincasky; dec.—282160—Sears et al. vs. Bissett et al.; dec.—In re petition Lichtenstadt; dec.—284426—In re petition Lichtenstadt; dec.—B. R. L. 542—Jungknecht vs. Miller et al.; dec.—282976—Bloom vs. Wilson et al.—280905—Pham vs. Hannapel et al.; dec of sale.—284432—In re petition Anderson; dec.

Judge Brentano—10272—Tenfel vs. Tenfel; dec. div.

Judge Kavanagh—10652—Petition Kitchen et al.; dec.—284437—Montgomery vs. Montgomery; dec. div.—9006—Caminiti vs. Caminiti; dec. div.

Judge Ball—285284—Crandall et al vs. Brueck et al.; dec. of sale.

Judge Barnes—286314—Relker vs. Relker; dec. div.

Judgments.

Judge Clifford—284435—B. & M. Brg. and Mltg. Co. vs. Jos. Nathan; judgt. by conf. for $300.86.

Judge Gibbons—282784—Wanda Doncer vs. C. C. Ry. Co.; judgt. on verdt. for $125 and costs.—284318—Ida Bennett vs. city of Chicago; judgt. on verdt. for $600.

Judge Wright—280026—Herman Bartlett, admr., etc., vs. city of Chicago; judgt. on stg. for $250.

Judge Kavanagh—16362—Matson, admr., etc., vs. S. E. Elev. R. R. Co. et al.; judgt. on verdt. for $10,000.

Court Calls for Today.

UNITED STATES DISTRICT COURT.

Judge Landis—10:15 a. m., motions.
Judge Bethea—10 a. m., motions. On trial, 32942.

UNITED STATES CIRCUIT COURT.

Judge Landis—10:15 a. m., motions.
Judge Bethea—10 a. m., motions.

FEDERAL CIRCUIT COURT OF APPEALS.

Judges Grosscup, Baker, and Seaman—10 a. m., set case, 1426.

CRIMINAL COURT.

Judge McSurely—Trial call, 622, 165, 1529.
Judge Kersten—Trial call, 2876, 2944.
Judge Chetlain—Trial call, 3075, 3078, 3080, 3317, 3088, 2956, 3092, 3125, 3131, 3357, 3132.
Judge Windes—Trial call, 3124, 3128, 3143, 3144, 2488, 3400, 3016, 2963, 3391, 3226.
Judges Pinckney, Chytraus, Sadler—Calls not extended.

SUPERIOR COURT.

Judge Ball—9:30 a. m., chancery motions of course. Trial call, 8770, 8781, 8667, 8233, 7161, 9187, 6155, 7119, 4827.
Judge Barnes—Chancery motions of course. Decision in 8074. Later vs. Gray. 9:30 a. m., trial call, 7394, 8626, 10058, 9678, 3665. On hearing, 9094, Nevins vs. Nevins.
Judge Dupuy—9:30 a. m., cases assigned from Judge Abbott's call. On trial, 14395, Leipsig vs. M. Ward & Co.
Judge Dupuy—9:30 a. m., trial call, 13616, 16678, 15794, 16880, 15794, 16001, 16002, 16016, 17157, 15475, 15908, 11116, 17161, 17163, 2 p. m., 17165, 17200, 17206, 17209, 17210, 17211, 17280, 17282, 17283, 15477, 16461.
Judge Kavanagh—9:30 a. m., trial call, 16587, 16560, 16564, 16568, 15568, 14731, 16727, 20478. On trial, 16562, Anderson vs. Green.
Judge Kersten—10 a. m., trial call, 17216, 17318, 17321, 17485, 17496, 611. On trial, 14287, Smith vs. Lloyd.
Judge Wright—10 a. m.—Trial call 17081, 15348, 14515, 16535, 13520, 16636, 16641, 16642, 16702, 16704, 16705, 16706, 16710, 16711, 16713, 16357, 16358, 16860, 16862. On trial, 15345, Kreiter vs. C. C. Ry. Co.
Judge Smith—9:30 a. m.—Law motions of course and contested motions. 10 a. m., trial call, 15951, 15052, 15963, 16974, 13738, 17238. On trial, 15943, De Tamaso vs. M. W. Elev. Ry. Co.
Judge Patton—9:30 a. m.—Cases assigned from Judge Dupuy's call. On trial, 250321, Pohlmann vs. C. C. Ry. Co.
Judge Abbott—9:30 a. m.—Trial call, 13498, 13756, 15863, 15900, 15909, 15207, 15151, 16107, 16112, 16175, 16176, 17378, 17180, 17182, 17184, 16312, 16314, 16315, 16316, 16317, 16315, 16320, 15549, 15561. On trial, 15896, McDonald vs. Eckels.

CIRCUIT COURT.

Judge Tuthill—9:30 a. m.—Law motions of course, appeal calendar, No. 5. Trial call, 9410, 9940, 9720, 10102, 10165, 10170, 15066, 15067. On trial, 17124—Tantow vs. Penman.
Judge Walker—10 a. m.—Chancery motions of course and continuation of contested motion calendar from yesterday.
Judge Carpenter—10 a. m.—Chancery motions of course. Trial call, 21195, 12870, 23651, 16250.
Judge Mack—10 a. m.—Law motions of course. On trial, 7516—Brandy vs. C. and E. I. ry. co. 2 p. m.—15326—People, etc., ex rel. Chas. Deneen, governor, and W. H. Stead, atty. gen., vs. Economy Light and Power co.
Judge Clifford—10 a. m.—Law motions of course. Trial call, 8875½, 8901, 7900, 8954, 9212, 7984, 7503, 9335, 9357, 9380, 9401, 9410, 9417. On trial 8753—Kris vs. Fetzer, etc.
Judge Heard—10 a. m. trial call, 1936, 808, 4000, 1223, 2091, 4828, 22134, 4846, 2160, 4024, 1020, 2282, 420, 1956, 19561, 19553, 2942, 4307, 5621, 1047, 663, 4903, 712. On trial, 27377—Turney vs. Turney.
Judge Gibbons—9:30 a. m., law motions of course. 9:45 a. m., trial call, 5539, 7118, 7247, 7264, 7293, 7327, 7354, 7342, 7375, 7194, 7238, 2705.
Judge Honore—9:30 a. m., law motions of course. 10 a. m., trial call, 8058, 8474, 7387, 4813, 8354, 8564, 8033, 8089, 8862, 7508, 7869, 7092, 7505, 4626, 8300. On trial, 7210—Daiskan vs. Eckels.
Judge Pinckney—9:30 a. m., law motions of course. Trial call, 5827, 6875, 6901, 6912, 6931, 6950, 6962, 6968, 6978, 6984, 6990, 6994, 7007, 7015, 7023, 7030, 7040, 7048, 7060, 7068, 7073, 708[illegible], 7090, 7096.

TO ERECT $100,000 WAREHOUSE

Crucible Steel Company Buys Site for Six Story Building.

LAND FOR PARK PRESERVED.

Buena Park Citizens Prevent the Construction of Apartments.

The Crucible Steel Company of America, whose Chicago office is at 64-66 Clinton street, between Madison and Washington streets, comprising a part of the new Northwestern station site, will build a new steel construction warehouse on land which it has acquired in West Washington street. The property is at 117-119, between Union and Desplaines streets. It fronts 60 feet with a depth of 151 feet, extending back to Waldo place, and was conveyed by Charles A. Chapin to Reuben Miller of Pittsburg for a nominal consideration.

The company will cover the entire lot with a six story building which is expected to cost between $75,000 and $100,000. Alex Friend and Co. were the brokers.

Small Park Preserved.

After much labor and worry the Buena Park Citizens' association has succeeded in preserving for permanent park purposes the oval shaped tract at Kenmore avenue opposite Buena avenue, which was threatened with occupancy for apartment house purposes. It had been supposed, prior to a year or two ago, that in the Waller subdivision at this point the tract had been dedicated for park purposes, for which it continued to be used for some years. It was discovered, however, that this reservation had not been made, and there was much dismay when it was learned that the property was likely to become the site of an apartment building.

The association, of which Willard P. Stearns is president, succeeded, after considerable agitation in purchasing the property, known as block 4, from Mrs. Virginia L. Marshall, formerly Virginia Waller, and husband, Fielding L. Marshall, for $7,600. It is proposed to place a fountain in it and provide for its care.

Buys Fifty-seven Lots.

Frederick H. Bartlett & Co. have acquired from Elihu B. Washburne of New York, a tract of fifty-seven lots at the southwest corner of South Forty-eighth avenue and Polk street, a nominal consideration being given in the deed. The subdivision will be placed on the market.

E. C. Jones has sold to David Levi the fifteen flat building with 50x165 feet of ground at the southeast corner of Kimbark avenue and Sixty-fourth street, for $40,000, subject to an incumbrance of $20,000. L. P. Perron of A. H. Kinkaid & Co. was the broker.

Margaret R. Kerfoot has sold to Jeannie H. Wouters the property in Michigan avenue, thirty-three and one-third feet north of Thirty-third street, 34x143 feet, west front, for $13,000.

William Nash has sold to Mark Bates 22x110 feet in Thirty-first street, 144 feet east of Canal street, south front, and other property, for $13,000.

West Side Property Sold.

Herman B. Nirison has purchased from Alfred Kinell the property in Armitage avenue at the southwest corner of North Forty-third avenue, 83x125 feet, with brick improvements, for $14,000.

The Northwestern Mutual Life Insurance company has loaned to Elisabeth P. Smith and husband, Frederick G. Smith, $55,000, six years, at 5 per cent, secured by the property at 819-820 Michigan avenue, 40x171 feet.

Real Estate Transfers.

LAKE VIEW.

Bryn Mawr-av., n w cor Wayne, 4 f, 80x125: April 11 [est. of B. Haegele to Anders O. Danielson, subject to one half interest, and John G. Olson and wife, undivided one-half interest]..... $ 2,425

Ridgeway-pl., 109 e of Sheridan-rd, s f, 30x100: April 9 [F. Schroeder to Wilhelmine R. Rose]..... 3,650

George-st., 209 w of Southport-av., s f, 19x58 [Mrs. Minnie J. Hill to Mrs. Matilda Hiles to Joseph and Anna Zadler]..... 4,800

Glenlake-av., 741 w of Evanston, s f, 38 1-4x125, incumb. $3,500: April 18 [Frank A. Lehrer to Eleonora D. Krauter]..... 5,300

Kenmore-av., opposite Buena, 104x170 [oval shaped tract, being block 4, Buena Park, to be used forever for a public park, and for no other purpose: April 16 [Virginia W. Marshall and Fielding L. Marshall to Buena Park Citizens' association]..... 7,600

Melrose-st., 240 e of Lincoln, s f, 48x125, incumb. $876, Feb. 8 [Rudolph Taller to John Cairns]..... 5,000

Same prty, incumb. $975, Feb. 8 [J. Cairns to Tillie Taller]..... 1

Roscoe-st., s of Grace, w f, 124x125 [1 acre, subject to incumb. $2,250, April 17 [A. H. Keller to Wm. J. E. Tegge]..... 4,500

Sheffield-av., 1 of Waveland-av, w f, 50x125: April 27 [Wm. Morris to Louis and Marie E. Bocher]..... 1,900

Windsor-av., 134 n of Bryn Mawr-av., e f, 50x150, incumb. $4,000: April 16 [Nicholas Altenhofen to August and Mary Rohrbacher]..... 1

JEFFERSON.

Belknap-av, 90 s of Wabansia-av., e f, 30x177, April 18 [Edward Schwartzkopf to Carl and Barbara Cudik]..... 1,600

Lincoln-av., 222 s of Diversey-av, w f, 27x incumb. $1,600: March 19 [L. F. Hadsell to Michael Dyrda]..... 2,700

Franklin-av., 187 n of Berteau, e f, 37x125, March 24 [German Evangelical Lutheran church of Chicago, by trustees, to Magdelena Doederlein]..... 2,250

NORTH TOWN.

Perry-st., s e cor Belden-av, w f, 50x125, incumb. $1,500: April 8 [Mc Horowiak to Antone Czarnecowski]..... 1

Townsend-av., n s of Middle, w f, 25x100: April 10 [Bernard D. Townsend to Giovanno Comillo]..... 6,000

SOUTH TOWN.

Calumet-av., House-st., 25x125, April 4 [Wm. O. Beer to Gustav Schroeder, both of Chelsea, Ill.]..... 3,400

Emerald-av., 26 n of 39th-st., e f, 25x124, April 16 [P. J. Clark to Fred Farr]..... 3

Emerald-av., 25 n of 39th-st., e f, 25x124, April 14 [Albert Mange to August and Margaret Gawlowski]..... 1,600

Emerald-av., 75 n of 39th-st., e f, 25x124, April 17 [Mrs. Ec. Livingston to Abbie P. Welch]..... 2,200

Emerald-av., 25 n of 39th-st., w f, 25x124, April 17 [Edward A. Iverson to Laura Sylvia Brower]..... 1

Emerald-av., 75 n of 39th-st., w f, 25x124, April 17 [Mary Mc Mahon to Mary Mc Gee, Mortgage by Elizabeth P. Smith and Frederick G. Smith to Northwestern Mutual Life Insurance Co.]..... 55,000

WEST TOWN.

Belmont-av., s e cor Millard, s f, 82x150, sr or l. March 23 [Hervey B. Keeler to Thos. and Jane M. Sprankle]..... 1,700

Chicago-av., 242.50 e of Ridgeway-av., n s, 24.50x125, Feb. 15 [J. M. Gunderson to Mary Bartlett]..... 3,800

Cortez-av., 80 e of Pulaski-av., s f, 30x125, April 16 [Geo. L. Byrnes to Chas. Zehler]..... 1,050

Same prty, 1 of Polk-st., e f, 30x125, and 47 other lots same section, March 28 [Ellis P. Washburne of N. Y. City to John Wallace]..... 10

Same prty, April 10 [John F. Wallace to Ervin H. Bartlett]..... 10

Lexington-st., 100 w of Fulton, s f, 50x184, March 14 [S. A. King to Wm. R. Smith]..... 4,000

Rhine-st., 100 w of Geo.-av., s f, 25x100, April 14 [Fr. Popko to Marian and Josepha Duszki]..... 1,700

Taylor-st., 204.4 n of 16th-st, w f, 24.8x100, incumb. $2,000, April 10 [Konrad Rieker to John and Anna Malvaldi]..... 4,975

Troy-st., 200 n of Schubert-av., e f, 97x124, April 16 [Frederick Smith to Scottish Rite Cathedral]..... 2,000

Wabansia-av., s e of Kedzie-av., 50x125, April 11 [Henry Nitsche to Annastasia K. Schultz]..... 1,000

Webster-st., n w cor Turner-av., e f, 50x112, incumb. $3,000 assumed, April 14 [James Hall to Chas. Cramer]..... 12,000

16th-st., s e of Harding-av., s f, 24x99, April 9 [Frank Klecka to Ladislaus and Amelia Spacek]..... 1

Waller-av., 150 n of Chicago, e f, 50x100, incumb. $3,000, April 14 [Andrew Glenn to Sherman and Jeanie Adams]..... 6,000

Warren-av., 308 e of Sacramento, s f, 50x124, April 11 [Chapin National Bank to Washington-st., 127 and 130 n e of, 66x124, extending back to Waldo-pl., fee to Chas. Chapin to Reuben Miller of Pittsburg, Pa.]..... 1

HYDE PARK.

Calumet-av., 4011-13, w f, 40x130, m or l, incumb. $10,000, March 20 [James G. Watson]..... 1

Champlain-av., s w cor 51st-st., s f, 44x incumb. $4,000, March 19 [Harry Gay to Frank Bartlett]..... 1

Champlain-av., s e cor 51st-st., e f, 24x120, Jan. 28 [Harry Gay to John Seanlan]..... 7

Champlain-av., 51st-st., w f, 50x120, April 10 [J. Morton Poole quitclaims to John Scanlan]..... 1,000

Dorchester-av., 57 n of 50th-st., w f, 25x100, March 27 [State Bank of Chicago, trustee, to Maude E. Beaman]..... 3,500

Kimbark-av., 200 n of 63d-st., e f, 50x144, incumb. $4,000: April 14 [L. F. Stover to Edward A. Iverson]..... 1

Kimbark-av., 141.70 n and 71st-sts., e f, 50x 100, April 17 [W. W. Lent to Nancy Mutchler]..... 3,600

Langley-av., 181 n of 63d-st., w f, 50x122, March 26 [Washington Park club to Barnie A. and Etta L. Bliss]..... 1,200

Maywood-blvd., 17 w of Langley-av., s f, 34x125, April 14 [est. of Wm. H. Burnet to Robert A. Lauder]..... 1

Maywood-blvd., 127 w of Langley-av., s f, 34x125, March 27 [same to Robert Bartlett]..... 1

St. Lawrence-av., 124 e of 71st-st., e f, 25x 124, incumb. $1,000, April 14 [O. Mattsen to Gustav J. Schultz]..... 1

South-pk., s w cor Coles-av, e f, 32x[illegible] incumb. $3,500, April 8 [Simon P. Foorman to Edmond J. and Rachel A. Lansing]..... 3,500

Wabash-av., 140 n of 57th-st., w f, 24x161, April 14 [Phillip Koehler to Michael and Elizabeth Lemmer]..... 3,000

LAKE.

Ada-st., 208 s of 56th, w f, 26x124, incumb. $1,500, April 18 [Eric Hagstrom to Thos. Dyrud Louis A. Mulherall]..... 2,800

Ashland-av., 224 s of 64th-st., w f, 20x122, April 2 [L. A. Larsen to Andrew M. Hansen]..... 2,800

Calumet-av., n w cor 40th, s f, 113 to r. r. r. of w., Feb. 28 [Mark T. Cox et al. to American Can co.]..... 1,925

Morgan-st., 247 n of 70th, s f, 25x124, March 20 [Wm. Shearer to Annie Shearer]..... 1,000

Robey-st., 287 n of Garfield-blvd., w f, 46x 116, April 9 [Frank Adam to Anton and Marie Janes]..... 900

64th-st., 175 w of Homan-av., s f, 90x124, April 1 [John F. Eiberhart to Frank N. Eberhart]..... 3,500

64th-st., s e cor Lawndale-av., n f, 50x194, and e. by April 1 [John T. Eberhart to Frank N. Eberhart]..... 9,000

Union-av., 262 s of 66th-st., w f, 87x124, April 16 [Chicago City bank to James J. Foley]..... 4,000

Vincennes-av., lot, 50th and 51st-sts., w f, 20½ to Stewart-av., April 16 [Jos. Zach to Marie Lukasik]..... 1,000

Wentworth-av., w cor 48th-pl., s f, 25x 143, April 10 [Nannie B. Jackson to Ferdinand Schuls und. ½, Fred C. Schuls und. ½]..... 4,000

Building Permits.

305 Pensacola-av., 2 story brick flat, A. W. Ward..... $ 5,000

1010-21 W. Ravenswood Park, 1 story brick barn, J. Cunningham..... 3,000

2214 Southport-av., 2 story brick flat, Albert Deering..... 4,500

407 High-st., 2 story brick flat, Mrs. Anna Deering..... 4,500

84-89 Alexander-pl., 1 story brick apartment building, James Holiday..... 2,000

1870 N. Paulina-st., 2 story brick store and flat, F. Burgmeister..... 10,500

3045 Lake-av., 2 story frame flat, Henry Frank..... 3,000

2109 Lexington-st., 2 story brick flat, M. J. Donegan..... 2,000

606-08 42d-pl., 2 story brick apartment building, James J. Hoche..... 5,000

1009 N. Sacramento-av., 2 story brick flat, Mrs. Christina Nurnstein..... 6,000

600 N. 46th-st., 2 story frame flat, William Birkatz..... 4,200

813 W. Division-st., 1 story brick store, A. Kounel..... 2,400

5003 W. Erie-st., 2 story brick flat, W. H. White..... 4,000

661 Thomas-st., 2 story brick flat, S. A. Thoreson..... 5,000

6327 W. Kinzie-st., 1 story frame cottage, S. M. Anderson..... 1,300

5959 Augusta-st., 2 story brick flat, Miss Fannie Marble..... 4,200

6117 N. Mozart-st., 2 story brick flat, Carl Schneider..... 2,800

963-965-94-96-1000 Harding-av., five 2 story brick flats, John T. Denver..... 17,500

2019 Jerome-st., 2 story frame dwelling, H. S. Marsh..... 2,500

96 41st-av., 1 story concrete cottage, Louise Diesing..... 1,100

3720 W. Huron-st., 2 story frame flat, Charles Benson..... 5,000

5905 N. Rockwell-av., 2 story frame flat, Robert Ochlinger & Co..... 2,800

1652 Buckingham-pl., 2 story brick flat, W. Reinhardt..... 5,000

3640 Addison-av., 2 story brick flat, Herman Kossart..... 4,000

1753 Garfield-blvd., 2 story brick residence, Mr. Davison..... 8,000

5324 Throop-st., 2 story brick flat, H. H. Shearun..... 2,200

5701 Lindblom-st., 2 story brick flat, J. Podbrock..... 6,000

7200 to 7216 Kimbark-av., 4 and 2 story brick office, shed and barn, Anheuser-Busch Brewing company..... 10,000

7306-10 Eggleston-av., 2 story brick apartment building, John N. Haltman..... 5,000

5631-33 Sherman-st., two 2 story frame dwellings, Sherman-st., two 2 story frame dwellings, Sherman-st., two 2 story frame dwellings,

SITUATIONS WANTED—MALE.

Coachmen, Teamsters, Chauffeurs, Etc.

SITUATION WANTED—DO YOU OWN AN AUTOMOBILE? Well, if you do, certainly you want to take care of it. Then don't fail to investigate up to do your repairs; am an expert; can be seen at any garage; have my own tools; go on students. Address P 202, Tribune.

SITUATION WANTED—BY FIRST CLASS chauffeur, with private family, willing to help in barn and wash automobile; single, steady, hair man; careful driver; city refs. Address Tribune.

SITUATION WANTED — COACHMAN, SINGLE; strictly temperate, long experience, understands his business thoroughly, willing to take himself useful reference. Address P 147, Tribune.

SITUATION WANTED—CHAUFFEUR; AUTOMOBILE mechanic and careful driver; 4 years' experience; refs. in city on leading cars; strictly sober, reliable, and competent for 1st class position. Address P 232, Tribune.

SITUATION WANTED—WHERE CHANCE RUNS automobile; abis repair man in different lines; painting, care garden, temperate, single; Protestant; refs. Address North German, 371 Clark-st.

SITUATION WANTED—YOUNG SINGLE MAN; chauffeur; do own repairs; salary left to employer. CHAS. FRENCH, 6346 Jackson-av.

SITUATION WANTED—CHAUFFEUR (COLORED); to take care of the car and generally useful around house. JOHN FERGUSON, 216 W. 46th. Phone Yards 8066.

SITUATION WANTED—COMPETENT COACHman, gardener, etc., by Protestant; single; at present employed; refs. Address C 418, Tribune.

SITUATION WANTED—YOUNG MAN, CHAUFfeur; do own repairs; steady; city or auto school graduate; general work around house. Address P 214, Tribune.

SITUATION WANTED—CHAUFFEUR; EXperienced with motor cars; references; strictly sober and reliable; do own repairs. Address C 469, Tribune.

SITUATION WANTED—FOR PRIVATE RELIable; wife wish position for my services as chauffeur and mechanic; honest, sober, gentlemanly, etc. Address B 169, Tribune.

SITUATION WANTED—MIDDLE AGED MAN; garage, out of city preferred; completed course auto school; have shop experience; drive car. JAMES, 561 Wabash-av.

SITUATION WANTED—BY FIRST CLASS coachman; seven years in last place; understands caring electric autos. Address T. W., 630 Irving-pl., Evanston.

SITUATION WANTED—CHAUFFEUR; EXpert mechanic and driver; willing to do own repairs about place; single; references. Address P 207, Tribune.

SITUATION WANTED — BY A COMPETENT chauffeur; 5 yrs.' experience; do own repairs; age 27; best of ref. Address W. F. GHOLSON, The Kenilworth, Canal 4980.

SITUATION WANTED—COMPETENT CHAUFfeur, married, understand coaching and carriage work; good driver and repair man, 7 years; private family preferred. ARMSTRONG, 207 Hoyne-av., 317.

SITUATION WANTED—CHAUFFEUR; THREE years' experience; good driver; useful around place; single; Swedish shop; private reference preferred. Address P 205, Tribune.

SITUATION WANTED—COACHMAN, SINGLE; good driver; care automobile, garden, furnace work, hand; man; reliable; best references. Address P 834, Tribune.

SITUATION WANTED — COLORED CHAUFfeur, understands his business; good refs. Address D 259, Tribune.

SITUATION WANTED—CHAUFFEUR; EXperienced; understands horses. Address P 227, Tribune.

SITUATION WANTED—PRIVATE, TO TAKE care of horses, cow, lawn. Address D 325, Tribune.

SITUATION WANTED—CHAUFFEUR; GOOD clean cut; shop exp.; refs. Address P 231, Tribune.

SITUATION WANTED—A1 CHAUFFEUR; GOOD shop exp.; best city ref. Address B 308, Tribune.

SITUATION WANTED—TO DRIVE THOMAS Gilmore, Pope Toledo, or Pope Hartford; best ref. 1135 Lake-st., Oak Park. FRENCH.

SITUATION WANTED—EXPERT CHAUFFEUR and repair man, 35 years old; 4 years' experience any car; ref. Address D 148, Tribune.

SITUATION WANTED—CHAUFFEUR; SCHOOL and practical experience; all makes cars; references. Address P 360, Tribune.

SITUATION WANTED — SKILLFUL CHAUffeur; any gasoline car; middle age; neat, clean, reliable. Address P 270, Tribune.

SITUATION WANTED—BY EXPERIENCED chauffeur; 10 years' references from last place. Phone 342 Tribune.

SITUATION WANTED—AS COACHMAN, SINgle; Scotchman, age 35; first class references; three C 428, Tribune.

SITUATION WANTED—COLORED BOY, EXPchauffeur, coach, houseman; good ref. Address C 62, Tribune.

SITUATION WANTED — COACHMAN, SINGLE; all around man about country or city place; good driver and gardener. Address D 427, Tribune.

SITUATION WANTED — BY EXPERIENCED coachman; single; first class refs. Address C 470 Tribune.

SITUATION WANTED—CHAUFFEUR; SOBER, reliable man; to drive and take care of car; 3 years experienced; refs. Address F 304, Tribune.

SITUATION WANTED—COACHMAN; SINGLE; understands the business city or country; best of ref. Address F 305, Tribune.

SITUATION WANTED—CARE FOR HORSES, cows, garden; can run and care for auto; references. Address P 237, Tribune.

SITUATION WANTED—AS COACHMAN; German; single; can milk; good ref. Address C 62, Tribune.

SITUATION WANTED—COACHMAN; GERman; single; can milk; good ref. Address C 62, Tribune.

SITUATION WANTED—COACHMAN OR GENeral utility; single; city refs. Address D 296, Tribune.

Janitors and Porters.

SITUATION WANTED—JANITOR; RELIABLE and willing; married; Danish couple; handy with tools; seven years in last place; best city references. Address P 169, Tribune.

SITUATION WANTED—YOUNG MAN OF 24 would like to do janitor work in clubhouse; have experience; single man. Address 382 W. Chicago-av.

SITUATION WANTED—YOUNG MAN STENOgrapher; one year's experience; can do janitor work; will make good. Address D 356, Tribune.

SITUATION WANTED—BY YOUNG MARRIED man, as janitor or small flat building or private family; first class city references; 4 years in the place. Address P 480, Tribune.

SITUATION WANTED—COLORED, MARRIED, janitor, porter, or elevator job; sober and steady. E. BRADLEY, Phone Douglas 2455.

SITUATION WANTED—BY YOUNG COLORED man, as first class porter; can give best reference. Tel. 3601 Calumet.

SITUATION WANTED—ELEVATOR PORTER; reference. DEL VOORHEES. Phone Edgewater 8187.

SITUATION WANTED—FIRST CLASS COLored janitor, married, no children. Doug. 6001.

SITUATION WANTED—BY EXPERIENCED janitor, married, no children. 1626 POTTER, Lincoln 1165. E. 54th-st.

SITUATION WANTED—YOUNG MAN AS PORter or houseman; good ref. Address D 467, Tribune.

SITUATION WANTED—JANITOR; GERMAN; 5 Bldg.; 8 to 9 o'clock. 1045 Wentworth-av.

Stenographers.

SITUATION WANTED—

EVENING WORK.

Young man of 26 wants evening work; stenographer, bookkeeper, good at figures; 7 years' experience; bank accounting; reference; will work for money for course at evening law school next fall. No agencies. Address C 328 Tribune.

SITUATION WANTED—AS STENOGRAPHER; understands horses. Address P 227, Tribune.

SITUATION WANTED—PRIVATE, TO TAKE care of horses, cow, lawn. Address D 325, Tribune.

SITUATION WANTED—CHAUFFEUR; DOG clean cut; shop exp.; refs. Address P 231, Tribune.

SITUATION WANTED—A1 CHAUFFEUR; GOOD shop exp.; best city ref. Address B 308, Tribune.

SITUATION WANTED—TO DRIVE THOMAS Gilmore, Pope Toledo, or Pope Hartford; best ref. 1135 Lake-st., Oak Park. FRENCH.

SITUATION WANTED—EXPERT CHAUFFEUR and repair man, 35 years old; 4 years' experience any car; ref. Address D 148, Tribune.

SITUATION WANTED—CHAUFFEUR; SCHOOL and practical experience; all makes cars; references. Address P 360, Tribune.

SITUATION WANTED—YOUNG SINGLE MAN; chauffeur; do own repairs; salary left to employer. CHAS. FRENCH, 6346 Jackson-av.

SITUATION WANTED—CHAUFFEUR (COLORED); to take care of the car and generally useful around house. JOHN FERGUSON, 216 W. 46th. Phone Yards 8066.

SITUATION WANTED—COMPETENT COACHman, gardener, etc., by Protestant; single; at present employed; refs. Address C 418, Tribune.

SITUATION WANTED—YOUNG MAN, CHAUFFeur; do own repairs; grad. of auto school; general work around house. Address P 214, Tribune.

SITUATION WANTED—CHAUFFEUR; EXperienced with motor cars; references; strictly sober and reliable; do own repairs. Address C 469, Tribune.

SITUATION WANTED—FOR PRIVATE RELIable; wife wish position for my services as chauffeur and mechanic; honest, sober, gentlemanly, etc. Address P 169, Tribune.

SITUATION WANTED—MIDDLE AGED MAN; garage, out of city preferred; completed course auto school; have shop experience; drive car. JAMES, 561 Wabash-av.

SITUATION WANTED—BY FIRST CLASS coachman; seven years in last place; understands caring electric autos. Address T. W., 630 Irving-pl., Evanston.

SITUATION WANTED—CHAUFFEUR; EXpert mechanic and driver; willing to do own repairs about place; single; references. Address P 207, Tribune.

SITUATION WANTED — BY A COMPETENT chauffeur; 5 yrs.' experience; do own repairs; age 27; best of ref. Address W. F. GHOLSON, The Kenilworth, Canal 4980.

SITUATION WANTED—COMPETENT CHAUFfeur, married, understand coaching and carriage work; good driver and repair man, 7 years; private family preferred. ARMSTRONG, 207 Hoyne-av., 317.

SITUATION WANTED—CHAUFFEUR; THREE years' experience; good driver; useful around place; single; Swedish shop; private reference preferred. Address P 205, Tribune.

SITUATION WANTED—COACHMAN, SINGLE; good driver; care automobile, garden, furnace work, hand man; reliable; best references. Address P 834, Tribune.

SITUATION WANTED — COLORED CHAUFfeur, understands his business; good refs. Address D 259, Tribune.

SITUATION WANTED—CHAUFFEUR; EXperienced; understands horses. Address P 227, Tribune.

SITUATION WANTED—COACHMAN, SINGLE; all around man about country or city place; good driver and gardener. Address D 427, Tribune.

SITUATION WANTED — BY EXPERIENCED coachman; single; first class refs. Address C 470 Tribune.

SITUATION WANTED—BY YOUNG LADY; 3 years' experience; bookkeeper and cashier; also stenographer; best refs. Address D 284, Tribune.

SITUATION WANTED—WILLING YOUNG LAdy office work; also typewriting. Address E 231, Tribune.

SITUATION WANTED—OFFICE GIRL, ASSISTant, use typewriter; ref. Address T C 5, Tribune.

SITUATION WANTED—AS CASHIER, ASSISTant bookkeeper, or general office assistant; typist; references. Address B 461, Tribune.

SITUATION WANTED—3½, YRS.' EXP. IN mercantile office; knowledge of typ. (Oliver). Address D 447, Tribune.

SITUATION WANTED — EXP. LADY BKPR. and steno.; $10 to $12 to start. Address C 349, Tribune.

SITUATION WANTED—BY AN EXPERIENCED lady bookkeeper. Address C 396, Tribune.

Domestics.

SITUATION WANTED — GENERAL HOUSEwork; city or suburbs; competent Swede; $7 beginning, $6 without. Call or write 942 Belgrave-av.

SITUATION WANTED—AS COOK; BEST CITY references; colored. CRANE. Phone Douglas 2455.

SITUATION WANTED—GOOD COOK; GERMAN; small American family; no washing; $7-$8 week. Address by letter, 1109 George-st.

SITUATION WANTED—GENERAL GIRL; GERman housework; small family; North Side, north of Chicago. 422 Oak-st.

SITUATION WANTED—GERMAN GIRL; GENeral housework; flat; no laundry; $6 or $7. Phone 5369 Douglas.

SITUATION WANTED—FIRST CLASS GERman-American cook wants position for cooking; references. 1 Tribune.

SITUATION WANTED—COOK, $8, AND CHAMmaid, $6; in private family where waitress and no laundry; North. 76 Maple-st. 2d flat.

SITUATION WANTED—BY A GOOD, EXPERIenced butler and manager; with 10 yrs.' experience; last place Christian Science family; no laundry; salary $40-$45. Address C 121, Tribune.

SITUATION WANTED—AS LAUNDRESS WITH first class references; also plain cook; best of references. Address D 416, Tribune.

SITUATION WANTED—BY A GERMAN GIRL; general housework; family of 2 adults; no washing; wages $5. Address 1139 W. 112th-st., Roseland.

SITUATION WANTED—COOK AND GENERAL housework; good experience; references. Phone 2357.

SITUATION WANTED — BY 2D MAID AND good ref.; German. Douglas 1114.

SITUATION WANTED—BY YOUNG COLORED girl for light housework; 700 Dearborn-av.

SITUATION WANTED—COLORED GIRL TO DO washing. 628 E. Division-st. Phone White 1671.

SITUATION WANTED—BY A GIRL, GENERAL housework. 623 46th-st.

SITUATION WANTED—COOK AND LAUNdress. 2716 Calumet-av.

SITUATION WANTED—YOUNG MAN, 20; CAN both shorthand and typewriting; not experience; $6; references. Address D 122, Tribune.

Housekeepers.

SITUATION WANTED—AS HOUSEKEEPER, widow, American, no children, no incumbrance; cheerful disposition; fine housekeeper and cook; references; fond of children. Address F 470, Tribune.

SITUATION WANTED—AS HOUSEKEEPER by good, practical English woman, aged 38, reference of best appearance; good cook and food manager; 10 years in last place; no objection to children. Address C 472, Tribune.

SITUATION WANTED—BY YOUNG WOMAN as housekeeper or assistant housekeeper; four years' experience; best of references; willing to work for $8 per week. Address F 130, Tribune.

SITUATION WANTED—FIVE YEARS' EXPErience; good cook, baker, and housekeeper; small family; mall order; not afraid of work; $14 to start. Address D 171, Tribune.

SITUATION WANTED—BY YOUNG LADY; 3 years' experience; bookkeeper and cashier; also stenographer; best refs. Address D 284, Tribune.

SITUATION WANTED—WILLING YOUNG LAdy office work; also typewriting. Address E 231, Tribune.

SITUATION WANTED—OFFICE GIRL, ASSISTant, use typewriter; ref. Address T C 5, Tribune.

SITUATION WANTED—AS CASHIER, ASSISTant bookkeeper, or general office assistant; typist; references. Address B 461, Tribune.

SITUATION WANTED—3½, YRS.' EXP. IN mercantile office; knowledge of typ. (Oliver). Address D 447, Tribune.

SITUATION WANTED — EXP. LADY BKPR. and steno.; $10 to $12 to start. Address C 349, Tribune.

SITUATION WANTED—BY AN EXPERIENCED lady bookkeeper. Address C 396, Tribune.

Domestics.

SITUATION WANTED — GENERAL HOUSEwork; city or suburbs; competent Swede; $7 beginning, $6 without. Call or write 942 Belgrave-av.

SITUATION WANTED—AS COOK; BEST CITY references; colored. CRANE. Phone Douglas 2455.

SITUATION WANTED—GOOD COOK; GERMAN; small American family; no washing; $7-$8 week. Address by letter, 1109 George-st.

SITUATION WANTED—GENERAL GIRL; GERman housework; small family; North Side, north of Chicago. 422 Oak-st.

SITUATION WANTED—GERMAN GIRL; GENeral housework; flat; no laundry; $6 or $7. Phone 5369 Douglas.

SITUATION WANTED—FIRST CLASS GERman-American cook wants position for cooking; references. 1 Tribune.

SITUATION WANTED—COOK, $8, AND CHAMmaid, $6; in private family where waitress and no laundry; North. 76 Maple-st. 2d flat.

SITUATION WANTED—BY A GOOD, EXPERIenced butler and manager; with 10 yrs.' experience; last place Christian Science family; no laundry; salary $40-$45. Address C 121, Tribune.

SITUATION WANTED—AS LAUNDRESS WITH first class references; also plain cook; best of references. Address D 416, Tribune.

SITUATION WANTED—BY A GERMAN GIRL; general housework; family of 2 adults; no washing; wages $5. Address 1139 W. 112th-st., Roseland.

SITUATION WANTED—COOK AND GENERAL housework; good experience; references. Phone 2357.

SITUATION WANTED — BY 2D MAID AND good ref.; German. Douglas 1114.

SITUATION WANTED—BY YOUNG COLORED girl for light housework; 700 Dearborn-av.

SITUATION WANTED—COLORED GIRL TO DO washing. 628 E. Division-st. Phone White 1671.

SITUATION WANTED—BY A GIRL, GENERAL housework. 623 46th-st.

SITUATION WANTED—COOK AND LAUNdress. 2716 Calumet-av.

SITUATION WANTED—YOUNG MAN, 20; CAN both shorthand and typewriting; not experience; $6; references. Address D 122, Tribune.

SITUATIONS WANTED—FEMALE.

Bookkeepers and Clerks.

SITUATION WANTED—YOUNG WOMAN, teacher in business college, Sheldon student, desires position as director of clerical department; mail order experience, familiar with mail work; best ref. Address F 297, Tribune.

SITUATION WANTED—BY YOUNG WOMAN as bookkeeper and assistant bookkeeper; four years' experience; best of references; willing to work for $8 per week. Address F 130, Tribune.

SITUATION WANTED—AS LADY STENOGRAPHer and bookkeeper of wide experience, especially accurate at figures; best refs.; salary $15 to $18. Address E 216 Tribune.

SITUATION WANTED—YOUNG LADY, 22, careful and accurate in both shorthand and typewriting; can also assist in office work; experienced; references. Address D 151, Tribune.

SITUATION WANTED—RESPONSIBLE, EXpert steno.; rapid, accurate; high class work; familiar technical terms; abstracts; chance; office; A1 references. Address E 228 Tribune.

SITUATION WANTED—BY STENOGRAPHER, who understands her business, conscientious; thoroughly practical; experience; 7 years' experience. Address F 288, Tribune.

SITUATION WANTED — STENOGRAPHER, neat, bright beginner; place where chance for advancement desired; $6; ref. Address F 209, Tribune.

SITUATION WANTED—TYPEWRITING AND stenographic work to do at home. Address B 150, Tribune.

SITUATION WANTED — STENOGRAPHER 6 mo. exp.; moderate salary start. Address D 218, Tribune.

SITUATION WANTED BY FIRST CLASS steno.; 3 years' thorough exp.; A1 refs. Address D 498, Tribune.

SITUATION WANTED—STENO.; BRIGHT, quick; some experience; ref.; $7.00. Address E 175, Tribune.

SITUATION WANTED—BEGINNER, COMPLETed full course; age 19; start $8. Address B 193, Tribune.

SITUATION WANTED—COMPETENT STENOGrapher; willing, able worker; best reference; moderate salary. Address E 136, Tribune.

SITUATION WANTED—EXPERIENCED, FIRST class; first class references; moderate salary. Address E 137, Tribune.

SITUATION WANTED—BY YOUNG LADY STEnographer; 11 months' exp.; $8. Address E 108, Tribune.

SITUATION WANTED—STENOGRAPHER; 1½ years' exp.; age 18; high school education; willing worker; salary $10. Address E 210, Tribune.

SITUATION WANTED—BRIGHT, NEAT STEnographer; $7 or less for good prospects. Address D 216, Tribune.

SITUATION WANTED—GIRL STENOGRAPH er, beginner; Remington; $5-$6. Address D 336, Tribune.

SITUATION WANTED—STENOGRAPHER; 3 years' exp.; $12; refs.; no agencies. Address D 420, Tribune.

SITUATION WANTED — STENOGRAPHER, 4 months' exp.; neat, accurate; several years' exp. office work; good ref. Address D 532, Tribune.

SITUATION WANTED—ASST. BOOKKEEPER, typist; neat, rapid, accurate. Address F 285, Tribune.

SITUATION WANTED—STENOGRAPHER; EXperienced; university education; thoroughly competent; moderate salary. Address D 341, Tribune.

SITUATION WANTED—EXPERIENCED, RAPID, ACCURATE stenographer; experienced; $12; best references. Address C 352, Tribune.

SITUATION WANTED—BY COMPETENT LADY stenographer, 2 to 4 hours daily; also dictation and form work called for and correctly transcribed. Address F 479, Tribune.

SITUATION WANTED—AN EXCELLENT STEnographer wishes to change her position; rapid and accurate; well educated; best of references; $75. Address F 281, Tribune.

SITUATION WANTED—YOUNG LADY STENOGrapher; 6 years' experience; neat, accurate, and reliable; opportunity for advancement; Remington machine; first class references. Address D 201, Tribune.

SITUATION WANTED—CAPABLE, ENERGETic young lady stenographer; well educated; neat appearance; rapid and accurate; ref. Address D 343, Tribune.

SITUATION WANTED—BY HIGH CLASS, EXPbright, industrious stenographer; one who will become valuable to her employer. Address C 538, Tribune.

SITUATION WANTED—2 YEARS IN LAST POsition in publishing house; willing and capable, to which references will attest. Address C 420, Tribune.

SITUATION WANTED—EXPERIENCED, RAPid, accurate; capable handling difficult technical work, card system, etc.; would accept temporary position. Address D 551, Tribune.

SITUATION WANTED—A1 LADY STENOGRApher

TO RENT—ROOMS—SOUTH.

TO RENT—MICHIGAN BLVD. AND 45TH-ST. New Southern Hotel.
Rebuilding, but still doing business.
We have at present
100 rooms with hot and cold water,
$7, $8, and $10.50 per week.
Our popular priced cafes for ladies and gentlemen better than ever.
Telephone Calumet 2710.

TO RENT—1639 INDIANA-AV.—THOROUGHLY renovated single and double rooms; steam heat; hot water; plenty of clean linen; best accommodations; moderate prices; must be seen to be appreciated.

TO RENT—212 32D-ST., NEAR INDIANA-AV., large front room; 4 windows, south and east exposure, h. and c. water, large closet; suitable for 2 gentlemen; private family; large home. Phone Douglas 52.

TO RENT—2351 VERNON-AV., ONE BLOCK from Cottage Grove line, beautifully large furnished front rooms; parlor, bedroom connecting, if desired; breakfast optional; reasonable. Tel. Doug. 2222. Flat 3.

TO RENT—CHOICE UNFURNISHED 3 ROOM suites in New Cazenovia, 169 Oakwood-blvd.; hardwood floors and running water; maid service; cafe in connection; cooking prohibited.

TO RENT—LARGE LIGHT FRONT ROOM FOR one or two gentlemen; newly furnished and decorated; steam, hot water; private family. 701 E. 42d-st. Flat 2.

TO RENT—BEAUTIFUL FRONT AND BACK parlor, en suite; also single room; private; Ellis, near 43d; beautiful location; elevated, L. C., electric light. Phone Oakland 2904.

TO RENT—PLEASANT ROOM IN WIDOW'S private home; rent with ref.; Grand-blvd. Kenwood L.; unusual opportunity. Address X 2 80, Tribune.

TO RENT—4446 CHAMPLAIN-AV., 3D FLAT, 2 nice large, light room; all modern; suitable for 2 gentlemen or couple employed. Phone Blue 5089. Call evenings or Sunday.

TO RENT—NICELY FURNISHED OUTSIDE room; new, modern flat; small adult family; 67th, L., L." and surface cars; gentleman. 6645 Monroe-av.

TO RENT—TWO LARGE, LIGHT OUTSIDE rooms, newly furnished, hot and cold water; near L. C., L. and 63d-st. surface. Address P 203, Tribune.

TO RENT — THE WINTERSETT, 320 Winthrop-av., furnished 2 and 3 room suites with private baths; also modern single rooms; N. W. L., surface cars, and C. M. & St. P.

TO RENT—LADY HAS SUNNY SECOND APT.; near 35th; priv. entrance. Address J O 577, Tribune.

TO RENT—FURNISHED FRONT ROOM WITH alcove; mod. conv.; south exp.; exc. transp. $106 Calumet-av. Flat 3S.

TO RENT—4009 DREXEL-BLVD.—LARGE front room; con'ecting rooms, with or without board.

TO RENT—4022 GRAND-BLVD., HANDSOME suite, side room; lavatory; also small room; genis if desired. Mrs. L. refs. Oak. 2406.

TO RENT—NEWLY DECORATED DOUBLE ROOM; block L exp.; phone; modern residence. 4016 Prairie-av.

TO RENT—1506 MICHIGAN-AV., FLAT 8, NEW-ly decorated, handsomely furnished, large or small rooms; bath; phone.

TO RENT—LARGE FRONT ROOM, PRIVATE family, where two people could find a home; fine table. 2346 Calumet-av. PERRIE.

TO RENT—4127 BERKELEY-AV.; TWO FINE large quiet rooms for employed people; no housekeeping; $3.50 and $3.00; Kenwood exp.

TO RENT—3240 LAKE-AV., APT. 2—LIGHT rooms; housekeeping if for gentlemen; private family; I. C.; phone; references; reasonable.

TO RENT—PLEASANT FRONT, ALSO SIDE room; priv. fam., facing Midway. 382 E. 60th-st. block L to door.

TO RENT—4343 GREENWOOD-AV., 1ST LARGE, light, well furnished front room; steam; phone; I. C., Ken. exp.; reasonable.

TO RENT—FURNISHED ROOM; BOARD OPtional; unexcelled transportation. Blue 548. 4549 Indiana-av. 1st.

TO RENT—4537 OAKENWALD-AV. 2D, ELEgant room for 2 young men or couple; private porch overlooking lake.

TO RENT—DAINTILY FUR. SINGLE ROOMS in new Cazenovia, 169 Oakwood-blvd.; delightful location; h. & cold water; safe in connection.

TO RENT—PLEASANT AIRY ROOM IN PRIV. fam. for one or two; 2 blks to "L." 5906 Indiana-av. 1st.

TO RENT—ELEGANTLY FUR. FRONT ROOM; gentlemen; breakfast if desired; steam, gas electricity, phone; reas. 4541 Prairie, 2d.

TO RENT—2300 INDIANA-AV., F. I. NICELY furnished parlor in first class apartment building; phone; 30 minutes to loop.

TO RENT—PLEASANT, LIGHT ROOM IN strictly private family, near L. C. and L. 6027 Woodlawn-av. 2d.

TO RENT—NEWLY HAVING FINE APARTM'T would rent several desirable rooms; nothing better. 2358 Indiana-av. Apt. 208, 2d floor.

TO RENT—4501 WABASH-AV., 2D FLAT, SUIT of parlors, gentlemen or ladies employed; piano; outside flat.

TO RENT—FROM MAY 1, FURNISHED ROOM; rates reasonable. Call evenings or Sunday; near L. C. surface, or elev. lines; 24 fl. to Lake-av.

TO RENT—3206 DREXEL-BLVD., 3D STORY front; also single; elec. fur.; modern; Alley L, Cottage Grove, 39th-st. 1 blk.; 20 min.

TO RENT—FURNISHED ROOMS, EACH WITH grate; suitable for two; $3 to $5 per week. 2124 and 2128 Michigan-av.

TO RENT—231 E. 42D-ST., APART. 5, NEAR Drexel; nicely furnished rooms, single, en suite; modern. Phone Oakland 4026.

TO RENT—TWO PARLORS, UNFURNISHED; stove heat; no children; unexceptional references. Phone Douglas 897.

TO RENT—166 E. 53D-ST., BEAUTIFUL alcove room; hot water, bath; for 1 or 2 gentlemen; 1 block to I. C. exp. Phone Hyde Park 2196.

TO RENT—LARGE FRONT PARLOR; CLOSET; telephone; all conv.; priv. family. 6743 Indiana-av. flat 5

TO RENT—3006 MICHIGAN-AV. APT. 53, NICELY furnished room; electric lights, phone, and elevator with or without board.

TO RENT—ELEGANTLY FURN'D PARLOR suite, 3 rooms and bath; suitable for four; also other suites. 3006 Michigan-av.

TO RENT—LARGE AND SMALL CONNECTING front rooms; first class location. 4465 Lake-av., second flat, north.

TO RENT—5245 INDIANA-AV., DESIRABLE rooms; running water; private family; every convenience.

TO RENT—MODERN SUITE, 2 ROOMS, FURnished or unfurnished; gentlemen. 6257 Lexington-av. 2d apt.

TO RENT—LADY HAS ELEGANT ROOMS FOR desirable parties; steam, phone. Address D 566, Tribune.

TO RENT—DESIRABLE OUTSIDE ROOMS; board optional; L, phone; no children. 4329 Greenwood-av.

TO RENT—4821 INDIANA-AV., NICELY FURnished room; reas.; priv.; phone; board optional; gent pref.

TO RENT—5747 PRAIRIE-AV., 3D, PLEASANT, light room with breakfast; priv. fam.; home cooking; 2 gentlemen; 2 blks to cars. Phone Hyde Park 1896.

TO RENT—4151 LAKE-AV., ONE OR TWO rooms, or will share 1st flat; I. C., "L," and 43d; references.

TO RENT—3 ROOMS; S. PARK-AV., LARGE, LIGHT, finely fur. front; near L. express and, park; one or two. WILLIAMS.

TO RENT—6038 CALUMET-AV., 2D FLAT; front room; one block to 43d-st. L; steam; no children; no other roomers; gentleman.

TO RENT—644 E. 42D-ST., COR. INDIANA, APT. C, front room for 2; also single room.

TO RENT—3606 PRAIRIE-AV., FRONT ROOM, 2 sleeping rooms.

TO RENT—SPLENDID MODERN ROOM, OVERlooking lake; phone; reas. 3907 Lake-av.

TO RENT—2 ROOMS, 6326 JACKSON PARK-av. 1 flight E. of "L."

TO RENT—ELEGANT FRONT ROOM; PRIVATE family; board if desired. 3532 Ellis-av.

TO RENT—4524 INDIANA-AV., F. I. LARGE, nicely furnished room; modern; private family.

TO RENT—LARGE FRONT ROOM, PRIVATE family, where two people could find a home; fine table. 2346 Calumet-av. PERRIE.

TO RENT—4127 BERKELEY-AV.; TWO FINE large quiet rooms for employed people; no housekeeping; $3.50 and $3.00; Kenwood exp.

TO RENT—3240 LAKE-AV., APT. 2—LIGHT rooms; housekeeping if for gentlemen; private family; I. C.; phone; references; reasonable.

TO RENT—PLEASANT FRONT, ALSO SIDE room; priv. fam., facing Midway. 382 E. 60th-st. block L to door.

TO RENT—4343 GREENWOOD-AV., 1ST LARGE, light, well furnished front room; steam; phone; I. C., Ken. exp.; reasonable.

TO RENT—FURNISHED ROOM; BOARD OPtional; unexcelled transportation. Blue 548. 4549 Indiana-av. 1st.

TO RENT—4537 OAKENWALD-AV. 2D, ELEgant room for 2 young men or couple; private porch overlooking lake.

TO RENT—DAINTILY FUR. SINGLE ROOMS in new Cazenovia, 169 Oakwood-blvd.; delightful location; h. & cold water; safe in connection.

TO RENT—PLEASANT AIRY ROOM IN PRIV. fam. for one or two; 2 blks to "L." 5906 Indiana-av. 1st.

TO RENT—ELEGANTLY FUR. FRONT ROOM; gentlemen; breakfast if desired; steam, gas electricity, phone; reas. 4541 Prairie, 2d.

TO RENT—2300 INDIANA-AV., F. I. NICELY furnished parlor in first class apartment building; phone; 30 minutes to loop.

TO RENT—PLEASANT, LIGHT ROOM IN strictly private family, near L. C. and L. 6027 Woodlawn-av. 2d.

TO RENT—NEWLY HAVING FINE APARTM'T would rent several desirable rooms; nothing better. 2358 Indiana-av. Apt. 208, 2d floor.

TO RENT—4501 WABASH-AV., 2D FLAT, SUIT of parlors, gentlemen or ladies employed; piano; outside flat.

TO RENT—FROM MAY 1, FURNISHED ROOM; rates reasonable. Call evenings or Sunday; near L. C. surface, or elev. lines; 24 fl. to Lake-av.

TO RENT—3206 DREXEL-BLVD., 3D STORY front; also single; elec. fur.; modern; Alley L, Cottage Grove, 39th-st. 1 blk.; 20 min.

TO RENT—FURNISHED ROOMS, EACH WITH grate; suitable for two; $3 to $5 per week. 2124 and 2128 Michigan-av.

TO RENT—231 E. 42D-ST., APART. 5, NEAR Drexel; nicely furnished rooms, single, en suite; modern. Phone Oakland 4026.

TO RENT—TWO PARLORS, UNFURNISHED; stove heat; no children; unexceptional references. Phone Douglas 897.

TO RENT—166 E. 53D-ST., BEAUTIFUL ALcove room; hot water, bath; for 1 or 2 gentlemen; 1 block to I. C. exp. Phone Hyde Park 2196.

TO RENT—LARGE FRONT PARLOR; CLOSET; telephone; all conv.; priv. family. 6743 Indiana-av. flat 5

TO RENT—3006 MICHIGAN-AV. APT. 53, NICEly furnished room; electric lights, phone, and elevator with or without board.

TO RENT—ELEGANTLY FURN'D PARLOR suite, 3 rooms and bath; suitable for four; also other suites. 3006 Michigan-av.

TO RENT—LARGE AND SMALL CONNECTING front rooms; first class location. 4465 Lake-av., second flat, north.

TO RENT—5245 INDIANA-AV., DESIRABLE rooms; running water; private family; every convenience.

TO RENT—MODERN SUITE, 2 ROOMS, FURnished or unfurnished; gentlemen. 6257 Lexington-av. 2d apt.

TO RENT—LADY HAS ELEGANT ROOMS FOR desirable parties; steam, phone. Address D 566, Tribune.

TO RENT—DESIRABLE OUTSIDE ROOMS; board optional; L, phone; no children. 4329 Greenwood-av.

TO RENT—4821 INDIANA-AV., NICELY FURnished room; reas.; priv.; phone; board optional; gent pref.

TO RENT—5747 PRAIRIE-AV., 3D, PLEASANT, light room with breakfast; priv. fam.; home cooking; 2 gentlemen; 2 blks to cars. Phone Hyde Park 1896.

TO RENT—4151 LAKE-AV., ONE OR TWO rooms, or will share 1st flat; I. C., "L," and 43d; references.

TO RENT—3 ROOMS; S. PARK-AV., LARGE, LIGHT, finely fur. front; near L. express and, park; one or two. WILLIAMS.

TO RENT—6038 CALUMET-AV., 2D FLAT; front room; one block to 43d-st. L; steam; no children; no other roomers; gentleman.

TO RENT—644 E. 42D-ST., COR. INDIANA, APT. C, front room for 2; also single room.

TO RENT—3606 PRAIRIE-AV., FRONT ROOM, 2 sleeping rooms.

TO RENT—SPLENDID MODERN ROOM, OVERlooking lake; phone; reas. 3907 Lake-av.

TO RENT—2 ROOMS, 6326 JACKSON PARK-av. 1 flight E. of "L."

TO RENT—ELEGANT FRONT ROOM; PRIVATE family; board if desired. 3532 Ellis-av.

TO RENT—4524 INDIANA-AV., F. I. LARGE, nicely furnished room; modern; private family.

TO RENT—ROOMS—WEST.

TO RENT—Y. M. C. A. NEW BUILDING ROOMS with all modern conveniences, combined with separate reading room, gymnasium, handball court, swimming baths, bowling alleys, billiards, and pool. Arrangements for club or families of adults. 9714-16 Washington-av.

HOTEL LA STRAIN, 3255 ELLIS-AV., ONE block to I. C. R. R. 39th station, and Cottage Grove electric; all modern conveniences, elevator, etc.; $5 per week up; references. J. O'DONNELL, Proprietor. Phone Douglas 2001.

LARGE, ELEGANT SOUTH FRONT FRONT ROOM, beautifully furnished, private bath, for couple or bachelors; excellent table; large veranda and lawns; excellent transportation. Tel. Douglas 3506.

107 E. 49TH-ST., KENWOOD—Rooms, single or en suite; light, clean, well furnished; pleasant home; excellent transportation, I. C., 47th, 2nd. elec.; exceptional table. 1714 Blue.

6120 KIMBARK-AV.—TEL. 4572 HYDE PARK—Elegant suite; neighborhood; large detached house with yard; two pleasantly furnished rooms with private bath, preferably for two couples, or four adults; also room for couple with lavatory.

THE NEW HUNTINGTON, 307 E. 37TH-ST.—Beautiful location; convenient transportation, excellent service; table of highest reputation; rooms with or en suite, with private bath, $7 to $14 per week. Douglas 578.

6701 ROSALIE-CT., TE ROSLIE INN—SELECT family hotel; two or three pleasant rooms, with board; home cooking; must be seen to be appreciated; ½ block L; reasonable.

4402 BERKELEY-AV.—EXCLUSIVE ACCOMmodations offered limited number refined parties with private family, reasonable; I. C. and Ken. L. exp. Tel. Oak. 2904.

CRESCENT HOTEL, 41ST AND ELLIS-AV.—Bright, sunny rooms, single or en suite; private baths; 3d block L; express; finest table; $5 p.w. and up. Douglas 1156.

56 AND 57 E. 51ST-ST.—LADY WITH NEWLY decorated, beautiful home, near Chicago Beach Hotel, will rent to refined people rooms, en suite or single; choice table; home cooking; 51st I. C.

4317 BERKELEY-AV.—NICELY FURNISHED outside rooms; lavatories; excellent board; 2 c. Kenwood "L," and surface roads. L. G. SMITH.

5116 EAST END-AV., FACING THE LAKE, near Chicago Beach Hotel—Large rooms, with fine view of lake, now available in this delightful home; choice table; references.

5940 MICHIGAN-AV.—FIRST CLASS PRIVATE residence; will rent three rooms, elegantly furnished; steam, electric light; lavatories; finest home cooking; free phone; to high class parties.

4218-17 ELLIS-AV. THE WILSONIA—HANDsomely furn. rooms and board; reas. rates; real home cooking; home attractions; steam; day boarders; 1 blk. Grand Boulevard cars.

4306 OAKENWALD-AV.—ATTRACTIVE DOUble or single room; detached house; private bath; large lawn and porch; excellent home table; I. C., Kenwood "L" and 43d-st. cars.

4311 OAKENWALD-AV.—NICELY FURNISH'D suite suitable for two; also single room; REAL home cooking; L exp., I. C., 43d. Indiana; reas. Phone 5251.

50 OAKWOOD-BLVD. — DELIGHTFUL FRONT double and single rooms; lavatories; modern conveniences; fine home table; S. S. L. and Ill. Cent. Phone Douglas 1064.

6101 LEXINGTON-AV.—LIGHT, COMFORTAble furnished rooms; home cooking; every convenience; block to "L."

245 E. 50TH-ST.—LARGE FRONT BEDROOM with breakfast; near Jackson Pk. golf links, I. C., and "L." Phone H. P. 7413.

5038 VINCENNES-AV.—NEW HOWARD—ELEgant suites with board; nicely furnished board for gentlemen; reasonable. 1460 Douglas.

THE MONTICELLO, 4369-71 OAKENWALD-AV.—Beautiful outside rooms; steam heat; excellent meals; block to L. Phone Oak. 2406.

6001 INDIANA-AV.—LARGE FRONT ROOMS, 51st L. exp., Ind. cars; house; piano; phone.

1801 MICHIGAN-AV.—LARGE, SUNNY ROOMS, elegantly furnished; pleasant surroundings; superior board; for refined people; walking distance.

THE HAYDEN, 102 E. 36TH-ST.—CHEERFUL, large and small rooms, with board; table; reasonable; 1 block Grand Boulevard cars. Douglas 1040.

44 SID-ST., FLAT M—ELEGANT MODERN front rooms, double or single; steam; board; reasonable; good transportation.

6132 MONROE-AV. 3D FLOOR, LARGE FRONT, for 2, with board; mod.; I. C., S. S., "L." Phone H. P. 6535.

4620 CALUMET-AV.—"THE DUNWOOD"—DEsirable home for business people; well kept rooms. Phone Oakland 4616; 47th "L," exp. Ind. cars.

4349 ELLIS-AV.—MOST DESIRABLE CORNER suite with private bath, high class board; unexcelled transportation; best of references required.

1280 EDGEWOOD-AV.—PRIVATE FAMILY; PLEASant room, suitable for two, with board, $5.50 each. Ashland 4017.

6540 LAKE-AV. — EVERYTHING NEW AND thoroughly first class; suite, with private bath, single room; excellent table.

54 OAKWOOD-BLVD.—LARGE, LIGHT, WELL furn. front rooms with fine home table; near I. C. and Kenwood "L" express.

PRIVATE FAMILY OF TWO WILL RENT LARGE front room, with board; reasonable to lady or teacher; ref. Address C 122, Tribune.

260 E. 33D-ST.—BEAUTIFUL SUNNY ROOMS for 2; excellent table board; 624 I. C. exp. Phone 4765 Hyde Park.

5642 MADISON-AV.—FINE LARGE ROOM, with board, near L. Phone Ravenswood 3267.

2317 MICHIGAN-AV.—DOUBLE, SINGLE; HOT bath; cool closet, nice table, good home.

4062 MICHIGAN-AV.—LARGE FRONT AND other rooms; excellent board; detached res.; ref.

4201 ELLIS-AV.—NICELY FURN. ROOMS; FURN. or unfurn.; with board; near I. C. and Ken. exp.

500 E 46TH-ST., 3D—SINGLE ROOM; PRIVATE family; lady employed.

5104 CALUMET-AV. — FURNISHED DOUBLE front room, with board; also table board.

BOARD AND LODGING—WEST.

165 TO 173 ASHLAND-BLVD., THE GLENWOOD —Beautifully furnished steam heated rooms; hot water always; one 2d floor front alcove room; bright, cheerful dining rooms; service the best; located in the finest residential part of the West Side; 2 blocks of 5 car lines. Phone West 2533.

243 S. LEAVITT-ST.—NICELY FURNISHED room; brass bed, box mattress; with board, $7 up; good transportation; home cooking; piano. Phone Ashland 1486.

431 WASHINGTON-BLVD.—LARGE ALCOVE room; also single rooms; excellent table; running water.

223 HUMBOLDT-BLVD.—WANT YOUNG LADY to room and board in private family; all conveniences; $5 per week. MRS. M. MILLER.

624 W. MONROE-ST.—FINE DOUBLE SOUTH front room; lavatory; fine day board.

555 W. MONROE-ST.—SINGLE AND DOUBLE rooms with board. Tel. 2712 Polk.

BOARD AND LODGING—NORTH.

MAISON DU NORD, 16 ASTOR-ST., 1 BLOCK from Lincoln Park. State, N. of Division-st. Chicago's most exclusive residence district. Table the best. Special rates for summer.

1935 CLIFTON-AV., 2D APT.—LADY LIVING IN modern apt.; bright, cheerful suite; private porch; also fine single rooms; running water; excellent table; 1st, 2d, 3d cars; 2 blks south Wilson. Tel. Edgewater 6778.

836 WINTHROP-AV., COR. AINSLIE—LARGE front sunny rooms; priv.; modern residence; home cooked board; nr. Northwestern L. exp. sta. and the lake; refs.

BREWSTER—FIREPROOF SEMI-EUROPEAN 1858 Diversey-blvd. 1, 2, 3, 4 room suites, with bath; finest apartment location; 2 blocks to Lincoln Pk.; reasonable. Phone Lake View 1129.

5 WASHINGTON-PL.—BEAUTIFUL AND CONvenient location; opp. Newberry Library; attractively furnished; 2d floor sunny room; also single room; excellent table.

MAISON-DU-LAC, 1435-7 WILSON-AV.—Newly furnished apartments; excellent table; 1 blk. L, Ry., surface lines. Telephone Edgewater 256.

655 LA SALLE-AV.—ATTRACTIVE DOUBLE single rooms; good closets; running water; good table, $5 up; nr. park; 2 lines to loop. Tel. Blk. 777.

1925 DEMING-PL.—BEAUTIFULLY FURNISHED rooms, excellent table board for permanent people; private family; ½ blk. to cars.

411 DEARBORN-AV.—TWO LARGE FRONT rooms, modern; good board; fine location; reasonable.

469 DEARBORN-AV.—DOUBLE AND SINGLE rooms; large closets; running hot and cold water; excellent table; good transportation; walking dis.; reasonable.

25 ALTA VISTA TERRACE—LARGE, ELEgantly furnished room; suitable for two; excellent board; 3 minutes from L. Phone Edgewater 1966.

625 E. HURON-ST.—SINGLE AND DOUBLE rooms, nicely furnished strictly modern; walking distance; good board; reasonable rates.

852 N. STATE-ST.—BEAUTIFUL FRONT ROOM with alcove; also single; excellent table; private; also 1 single and 1 double room. North 4581.

58 ST. JAMES-PL.—NICELY FURNISHED rooms; special attention to table; one block from Lincoln Park; nice home.

487 DEARBORN-AV.—BEAUTIFULLY FURnished, light double and single rooms; running water; 1st class board; modern; walk. distance.

473 DEARBORN-AV.—LARGE, ATTRACTIVE front room; private bath; also single room; excellent table; 1st class service; near park and lake; reasonable; walking distance.

414 N. STATE-ST.—NICELY FURNISHED front room; also unfurnished front room; modern conveniences; near lake and Lincoln Park.

683 FULLERTON-AV.—ELEGANT ROOM with the finest of home cooking; hot water; conveniences; suitable for 2. Phone Lincoln 1676.

1761 WRIGHTWOOD-AV., NEAR CLARK—RM. with board; home cooking; running water; best transportation; sociable family.

1917 WRIGHTWOOD-AV.—NICELY FURN. rooms; excellent board; private boarding house; near Lincoln Park; refs. required.

650 LA SALLE-AV.—NICE CHEERFUL NEWly decorated outside room; also running water, med. conv.; good home table; near park.

343 DEARBORN-AV.—PLEASANT ROOMS; 1ST class table; fine yard; good location.

247 DEARBORN-AV.—THE ARLINGTON—NEWly furn. and decorated rooms, with board. $7 up; 205 CASS-ST.—ROOMS WITH BOARD. MODERate prices; walking distance. Tel. North 4762.

528 DEARBORN-AV.—ROOMS, BOARD, RUNning water; steam, private bath; $12 to $40 wk.; 575 ORCHARD-ST.—BRIGHT, WELL FURnished single room; good board. Tel. L. V. 2261.

161 DEARBORN-AV.—FRONT AND SINGLE rooms; run. water; walking dis.; home cooking; 469 DEARBORN-AV.—DESIRABLE ROOMS with excellent board; superior accommodations.

418 E. HURON-ST.—DESIRABLE SINGLE AND double rooms; board; no moving.

228 RUSH-ST.—ROOMS; BOARD OPTIONAL; private patients; walking dis.; steam; bath; $6.50.

125 WINTHROP-AV.—YOUNG MAN CAN FIND pleasant room with board; terms moderate.

482 FULLERTON-AV., 2D APT.—ROOM; PRIvate family; steam; hot water; gas; reas. L.

54 DEARBORN-AV.—ROOMS WITH BOARD; fine location; terms moderate. Tel. White 736.

1419 EDGECOMB-PL., 3D—SPECIALLY NICE room; board; lady, Sheridan station.

BOARD AND LODGING—HOTELS.

WALDORF HOTEL, 140-142 E. MADISON-ST.—Elegantly modern rooms, with private bath, electric light, steam heat, elevator. 75c, $1, $1.50, $2.

WISCONSIN HOTEL, 22 WISCONSIN-ST.—Fireproof; steam heat, hot water; reasonable; permanent and transient guests. Tel. Lincoln 1343.

HANDSOMELY FURNISHED APARTMENTS, 1 to 4 rooms, with bath; $1.50 per day up; cafe; meals a la carte. The Flats, No. —av. and N. Clark.

BOARDING AND LODGING—HOTELS.

THE VENDOME HOTEL,
SIBLEY AND MONROE-AV.
A high class American plan family hotel; suites of 2, 3, 4, and 5 rooms with all modern improvements at reasonable rates. Fine billiard room and bowling alleys for guests.
Located overlooking the lake and Jackson Park; 15 minutes' express service to center of city.
W. S. BAXTER.

THE HOTEL DEL PRADO—
A high class family and transient hotel, situated on the Midway-blvd., right at entrance to Jackson Park.
The most charming location in America. We have 400 rooms with bath, tel. and elevator service. Transportation the best, only one block from 60th-st. express station on Illinois Central. In midst of beautiful downtown.
HOTEL LA SALLE, 34TH AND LEXINGTON—PLEASANTEST HOME IN CHICAGO; BLOCK FROM ELEVATED STATION (JACKSON PARK BRANCH); SUMMER RATES NOW CONVENIENT TO ILLINOIS CENTRAL; 4 NICELY FURNISHED ROOM; PRIVATE BATH; AMERICAN PLAN; $2.50 PER DAY UP; FIRST CLASS TABLE. HYDE PARK 656.

HOTEL TURNER—DOUGLAS 408.
3RD AND WABASH-AV.—WITHOUT EXCEPTION THE BEST AND MOST WELL APPOINTED FAMILY HOTEL ON S. S.; ROOMS SINGLE OR EN SUITE, WITH OR WITHOUT PRIVATE BATH; EXCELLENT TABLE; SERVICE UNEXCELLED; MODERN; 4 BLK. EAST END "L" STATION.

PARDUE HOTEL, 291 TO 297 WABASH-AV., near Van Buren-st. on west side of the street; near all depots, theaters; center of business district—Outside rooms; everything new; each room, electric bells, and bath free; 50c, 75c, $1, $1.50 per day; $2.50, $3, $3.50, $4, $5 per week.

INTER OCEAN HOTEL AND ANNEX, 268 TO 274 State-st. corner Van Buren; 175 elegantly furnished rooms, 50c, 75c, and $1 per day; $2, $2.50, $3, $4, and $5 per week; annex 40 rooms; $1 per day; excellent and furnished; steam heat.

DREXEL ARMS HOTEL,
DREXEL-BLVD., junction OAKWOOD-BLVD and L. Cottage Grove-av. car to 39th-st. Express, 5c. Side trolley.
Finest rooms and service. Tel. 448 Douglas.

5810 WASHINGTON-AV., WEST TERRACE HOtel—Select family hotel catering to those desiring a refined, clean, and comfortable home; excellent table; large veranda and lawn; near Jackson Park L. express, elec. cars; reasonable.

THE COLONIAL,
6626-36 Monroe-av., most popular family hotel in Woodlawn. American plan only; 15 minutes to city on L express; one block from L station; 3 PARLOR SUITES WITH BATH. Hyde Park 1113.

THE NEW WASHINGTON, 369 WASHINGTON-BLVD.—Strictly modern; pleasant, cozy rooms; excellent table; steam heat; downtown; new management since February. Phone West 2321.

NEW COLUMBUS HOTEL,
1940 Wabash-av.; fireproof; new management; newly furnished; 5 min. downtown; elevator and bell service; Amer. $5 up; Euro. $2.50 up.

BREWSTER—FIREPROOF, SEMI-EUROPEAN 1858 Diversey-blvd., 1, 2, 3, 4 room suites, with bath; finest apartment location; overlooking lake and Lincoln Pk.; reasonable. Phone Lake View 1129.

HOTEL HOLLAND, 53D AND LAKE-AV.—American plan; single rooms, $7.50 up; with private bath, $10 up; 10 minutes from city; C. S. suburban and express. Phone Hyde Park 102.

THE ARCOLA, 3500 LAKE-AV.—ROOMS, SINgle or en suite; refined surroundings; I. C. and electric transportation.

HOTEL LUZERNE—TEL. LINCOLN 587—N. Clark and Center-sts., opp. main entrance Lincoln Park; family and transient hotel; cuisine and service the best; rates reasonable. 1460 Douglas.

THE MONTICELLO, 4369-71 OAKENWALD-AV.—Beautiful outside rooms; steam heat; excellent meals; block to L. Phone Oak. 2406.

6001 INDIANA-AV.—LARGE FRONT ROOMS, 51st L. exp., Ind. cars; house; piano; phone.

1801 MICHIGAN-AV.—LARGE, SUNNY ROOMS, elegantly furnished; pleasant surroundings; superior board; for refined people; walking distance.

THE HAYDEN, 102 E. 36TH-ST.—CHEERFUL, large and small rooms, with board; table; reasonable; 1 block Grand Boulevard cars. Douglas 1040.

44 SID-ST., FLAT M—ELEGANT MODERN front rooms, double or single; steam; board; reasonable; good transportation.

6132 MONROE-AV. 3D FLOOR, LARGE FRONT, for 2, with board; mod.; I. C., S. S., "L." Phone H. P. 6535.

4620 CALUMET-AV.—"THE DUNWOOD"—DEsirable home for business people; well kept rooms. Phone Oakland 4616; 47th "L," exp. Ind. cars.

4349 ELLIS-AV.—MOST DESIRABLE CORNER suite with private bath, high class board; unexcelled transportation; best of references required.

1280 EDGEWOOD-AV.—PRIVATE FAMILY; PLEASant room, suitable for two, with board, $5.50 each. Ashland 4017.

6540 LAKE-AV. — EVERYTHING NEW AND thoroughly first class; suite, with private bath, single room; excellent table.

54 OAKWOOD-BLVD.—LARGE, LIGHT, WELL furn. front rooms with fine home table; near I. C. and Kenwood "L" express.

PRIVATE FAMILY OF TWO WILL RENT LARGE front room, with board; reasonable to lady or teacher; ref. Address C 122, Tribune.

260 E. 33D-ST.—BEAUTIFUL SUNNY ROOMS for 2; excellent table board; 624 I. C. exp. Phone 4765 Hyde Park.

5642 MADISON-AV.—FINE LARGE ROOM, with board, near L. Phone Ravenswood 3267.

2317 MICHIGAN-AV.—DOUBLE, SINGLE; HOT bath; cool closet, nice table, good home.

4062 MICHIGAN-AV.—LARGE FRONT AND other rooms; excellent board; detached res.; ref.

4201 ELLIS-AV.—NICELY FURN. ROOMS; FURN. or unfurn.; with board; near I. C. and Ken. exp.

500 E 46TH-ST., 3D—SINGLE ROOM; PRIVATE family; lady employed.

5104 CALUMET-AV. — FURNISHED DOUBLE front room, with board; also table board.

BOARD AND LODGING—WEST.

165 TO 173 ASHLAND-BLVD., THE GLENWOOD —Beautifully furnished steam heated rooms; hot water always; one 2d floor front alcove room; bright, cheerful dining rooms; service the best; located in the finest residential part of the West Side; 2 blocks of 5 car lines. Phone West 2533.

243 S. LEAVITT-ST.—NICELY FURNISHED room; brass bed, box mattress; with board, $7 up; good transportation; home cooking; piano. Phone Ashland 1486.

431 WASHINGTON-BLVD.—LARGE ALCOVE room; also single rooms; excellent table; running water.

223 HUMBOLDT-BLVD.—WANT YOUNG LADY to room and board in private family; all conveniences; $5 per week. MRS. M. MILLER.

624 W. MONROE-ST.—FINE DOUBLE SOUTH front room; lavatory; fine day board.

555 W. MONROE-ST.—SINGLE AND DOUBLE rooms with board. Tel. 2712 Polk.

BOARD AND LODGING—NORTH.

MAISON DU NORD, 16 ASTOR-ST., 1 BLOCK from Lincoln Park. State, N. of Division-st. Chicago's most exclusive residence district. Table the best. Special rates for summer.

1935 CLIFTON-AV., 2D APT.—LADY LIVING IN modern apt.; bright, cheerful suite; private porch; also fine single rooms; running water; excellent table; 1st, 2d, 3d cars; 2 blks south Wilson. Tel. Edgewater 6778.

836 WINTHROP-AV., COR. AINSLIE—LARGE front sunny rooms; priv.; modern residence; home cooked board; nr. Northwestern L. exp. sta. and the lake; refs.

BREWSTER—FIREPROOF, SEMI-EUROPEAN 1858 Diversey-blvd., 1, 2, 3, 4 room suites, with bath; finest apartment location; 2 blocks to Lincoln Pk.; reasonable. Phone Lake View 1129.

5 WASHINGTON-PL.—BEAUTIFUL AND CONvenient location; opp. Newberry Library; attractively furnished; 2d floor sunny room; also single room; excellent table.

MAISON-DU-LAC, 1435-7 WILSON-AV.—Newly furnished apartments; excellent table; 1 blk. L, Ry., surface lines. Telephone Edgewater 256.

655 LA SALLE-AV.—ATTRACTIVE DOUBLE single rooms; good closets; running water; good table, $6 up; nr. park; 2 lines to loop. Tel. Blk. 777.

1925 DEMING-PL.—BEAUTIFULLY FURNISHED rooms, excellent table board for permanent people; private family; ½ blk. to cars.

411 DEARBORN-AV.—TWO LARGE FRONT rooms, modern; good board; fine location; reasonable.

469 DEARBORN-AV.—DOUBLE AND SINGLE rooms; large closets; running hot and cold water; excellent table; good transportation; walking dis.; reasonable.

25 ALTA VISTA TERRACE—LARGE, ELEgantly furnished room; suitable for two; excellent board; 3 minutes from L. Phone Edgewater 1966.

625 E. HURON-ST.—SINGLE AND DOUBLE rooms, nicely furnished strictly modern; walking distance; good board; reasonable rates.

852 N. STATE-ST.—BEAUTIFUL FRONT ROOM with alcove; also single; excellent table; private; also 1 single and 1 double room. North 4581.

58 ST. JAMES-PL.—NICELY FURNISHED rooms; special attention to table; one block from Lincoln Park; nice home.

487 DEARBORN-AV.—BEAUTIFULLY FURnished, light double and single rooms; running water; 1st class board; modern; walk. distance.

473 DEARBORN-AV.—LARGE, ATTRACTIVE front room; private bath; also single room; excellent table; 1st class service; near park and lake; reasonable; walking distance.

414 N. STATE-ST.—NICELY FURNISHED front room; also unfurnished front room; modern conveniences; near lake and Lincoln Park.

683 FULLERTON-AV.—ELEGANT ROOM with the finest of home cooking; hot water; conveniences; suitable for 2. Phone Lincoln 1676.

1761 WRIGHTWOOD-AV., NEAR CLARK—RM. with board; home cooking; running water; best transportation; sociable family.

1917 WRIGHTWOOD-AV.—NICELY FURN. rooms; excellent board; private boarding house; near Lincoln Park; refs. required.

650 LA SALLE-AV.—NICE CHEERFUL NEWly decorated outside room; also running water, med. conv.; good home table; near park.

343 DEARBORN-AV.—PLEASANT ROOMS; 1ST class table; fine yard; good location.

247 DEARBORN-AV.—THE ARLINGTON—NEWly furn. and decorated rooms, with board. $7 up; 205 CASS-ST.—ROOMS WITH BOARD. MODerate prices; walking distance. Tel. North 4762.

528 DEARBORN-AV.—ROOMS, BOARD, RUNning water; steam, private bath; $12 to $40 wk.; 575 ORCHARD-ST.—BRIGHT, WELL FURnished single room; good board. Tel. L. V. 2261.

161 DEARBORN-AV.—FRONT AND SINGLE rooms; run. water; walking dis.; home cooking; 469 DEARBORN-AV.—DESIRABLE ROOMS with excellent board; superior accommodations.

418 E. HURON-ST.—DESIRABLE SINGLE AND double rooms; board; no moving.

228 RUSH-ST.—ROOMS; BOARD OPTIONAL; private patients; walking dis.; steam; bath; $6.50.

125 WINTHROP-AV.—YOUNG MAN CAN FIND pleasant room with board; terms moderate.

482 FULLERTON-AV.,

TO RENT—FLATS—SOUTH.

New 9 and 10 Room Hyde Park Apartments

8451-5 EAST END-AV.—9 rooms, 2 baths; finished in solid mahogany and other costly woods; finished hardwoods; solid porcelain bathrooms; shower baths, butleries, laundry trays; sanitary safes for silver and valuables; glass linen closets; sideboards, hallirees, mantels, and fixtures; exclusive special designs. Rooms extra large and light; spacious front and rear porches; tiled floors; all semi-fireproof and noiseless. Finest location in Chicago; 3 blocks to I. C. express and near 2 parks and lake. Ready now. Open today.

8454 EVERETT-AV.—10 rooms; 2 private baths (besides maid's); each apartment a private home; 50 feet wide, with front porch across entire front, overlooking lake. Every room large and outside; beautifully finished and appointed. Choice location, near park and I. C. express. Ready April 15, 1908.

JOHN A. CARROLL & BRO.
175 E. 53d-st. Tel. Hyde Park 449.

TO RENT—
4261-63 GREENWOOD-AV.
New bldg., 6 rms.; modern in every respect, including sideboards, shower baths; front porches.
4648 MADISON-AV.
Modern 2d floor apts.; 8 rms.; 2 toilets; sunporch; saving south exposure; rent $67.50.
4402 GREENWOOD-AV.
1st floor apt., 7 rms.; excellent transportation facilities; $50.

4100 ELLIS-AV.
4-7 rooms; ½ blk. from Kenwood br. South Side "L"; rent $20-$27.50.
800 E. 46TH-ST.
Modern 5 rm. apt., 1st floor; will decorate to suit; rent $19 mo.

VERMONT BUILDING
569-75 51st-st., modern 4-6 room apts. See agent on premises, or further information see

H. F. NORCOTT & CO.,
123 E. 43d-st.

To Rent
EXCLUSIVE KENWOOD APT.

4320 DREXEL-BLVD., 2d floor, 8 large rooms, with colonial porch overlooking blvd.; 2 tiled baths; flat bldg.; sunlight in every room; handsomely decorated; 2 baths. Price $150 per month. Concessions to right party.
DAY, SCHENCK & CO., 4301 Drexel-blvd.

The Georgian Court
Garfield-blvd. and Indiana-av.

2 beautiful 5 room apts. in this new colonial bldg., containing all modern improvements, finished in the finest of hardwood, beautiful decorations; all rooms outside light; 2 baths; tiled floors; Janitor service. Side Elevated and surface lines; pr. $45-$50. Agent on premises to show apts.
JAMES G. BARSALOUX, 272 E. 95d-st.
Telephone Hyde Park 226.

TO RENT—3494 CORNELL-AV., 2D FLOOR, 5 rooms, finished in most complete manner; thoroughly modern; 2 beautiful mantels; convenient to I. C. express trains; overlooking lake. SPECIAL ATTRACTIVE RENT.
TO RENT—5141 Lake Park-av. See janitor or 5134 Lake Park-av. Washington-st. 4 rooms, 2d floor, corner, 157 51st-blvd. Rent $20. See 51st-blvd.; new; thoroughly high grade; tenants' lavatory. SPECIAL ATTRACTIVE RENTAL.
HOWARD BROS. & CO., 101 Washington-st. and 705 E. 47th-st. Open Sunday and evenings.

TO RENT—POSSESSION AT ONCE—4457 Berkeley-av., cor. 45th-st.; very desirable 8 room flat; steam heat, electric light, all rooms light; modern, high grade building and location; also 5 and 7 rooms, $47.50; possession May 1. Apply to janitor or SIMON STRAUS, Furniture Store, 3d and 4th floors, 3900-3914 State-st. Phone 4444.

TO RENT—CHOICE 5 ROOM APARTMENT; one block from 61st-st. "L" station; ½ block from Normal Park; apartments have outside light, are conveniently arranged; $240; $240 to right party. See janitor or
VAN BUREN & CO., 1 Dearborn-st.

1080 E. 61st-st. Wentworth 1877.
556 E. 47th-st. Oakland 835.
802-3 Atwood Bldg. Main 4810.

TO RENT— TO RENT—
In Kenwood, 47th and Kenwood-av. Absolutely fireproof, lowest rate insurance; any bldg. of its kind in the city, 3 to 8 rooms, a few choice locations; possession May 1; newly decorated; ready to commence on the 15th. Reputable physician or dentist can lease a three room elegantly decorated apartment with two entrances, first floor.
TO RENT—4531 VINCENNES-AV., ELEGANT 8 room flat $37.50
38-241 E. 62d-st., near Jackson Park, I. C. and "L"; 6 rooms 22.50
4645 MADISON-AV.
Modern 2d floor apts.; 8 rms.; large bedrooms; saving south exposure; rent $67.50.
4402 GREENWOOD-AV.
1st floor apt., 7 rms.; excellent transportation facilities; $50.

4100 ELLIS-AV.
4-7 rooms; ½ blk. from Kenwood br. South Side "L"; rent $20-$27.50.
800 E. 46TH-ST.
Modern 5 rm. apt., 1st floor; will decorate to suit; rent $19 mo.

VERMONT BUILDING
569-75 51st-st., modern 4-6 room apts. See agent on premises, or further information see

H. F. NORCOTT & CO.,
123 E. 43d-st.

To Rent
EXCLUSIVE KENWOOD APT.

4320 DREXEL-BLVD., 2d floor, 8 large rooms, with colonial porch overlooking blvd.; 2 tiled baths; flat bldg.; sunlight in every room; handsomely decorated; 2 baths. Price $150 per month. Concessions to right party.
DAY, SCHENCK & CO., 4301 Drexel-blvd.

The Georgian Court
Garfield-blvd. and Indiana-av.

2 beautiful 5 room apts. in this new colonial bldg., containing all modern improvements, finished in the finest of hardwood, beautiful decorations; all rooms outside light; 2 baths; tiled floors; Janitor service. Side Elevated and surface lines; pr. $45-$50. Agent on premises to show apts.
JAMES G. BARSALOUX, 272 E. 95d-st.
Telephone Hyde Park 226.

TO RENT—3494 CORNELL-AV., 2D FLOOR, 5 rooms, finished in most complete manner; thoroughly modern; 2 beautiful mantels; convenient to I. C. express trains; overlooking lake. SPECIAL ATTRACTIVE RENT.
TO RENT—5141 Lake Park-av. See janitor or 5134 Lake Park-av. Washington-st. 4 rooms, 2d floor, corner, 157 51st-blvd. Rent $20. See 51st-blvd.; new; thoroughly high grade; tenants' lavatory. SPECIAL ATTRACTIVE RENTAL.
HOWARD BROS. & CO., 101 Washington-st. and 705 E. 47th-st. Open Sunday and evenings.

TO RENT—POSSESSION AT ONCE—4457 Berkeley-av., cor. 45th-st.; very desirable 8 room flat; steam heat, electric light, all rooms light; modern, high grade building and location; also 5 and 7 rooms, $47.50; possession May 1. Apply to janitor or SIMON STRAUS, Furniture Store, 3d and 4th floors, 3900-3914 State-st. Phone 4444.

TO RENT—CHOICE 5 ROOM APARTMENT; one block from 61st-st. "L" station; ½ block from Normal Park; apartments have outside light, are conveniently arranged; $240; $240 to right party. See janitor or
VAN BUREN & CO., 1 Dearborn-st.

TO RENT—FLATS—WEST.

TO RENT—427 PARK-AV., 6 AND 7 ROOM steam heated flats, janitor service, hot water; gas; all conveniences; well part transportation; rent reasonable in good condition; $25 to $37.50; can be had possession of some of these at once. STANLEY GAGE, 99 Randolph-st. Phone Main 3513

TO RENT—18 S. ADA-ST., 2 FLATS, 7 R. each, rear 5 R. $10
TO RENT—19 N. FRANCISCO-AV., 6 R., bath, gas, etc. 20
TO RENT—1 N. Francisco-st., 3 R. flats 10
TO RENT—1 Orden-av., 5 R., bath, gas, etc. 15
TO RENT—2 Jackson-blvd., 6 R., mantels 20
S. R. HARRIS, 189 La Salle-st.

4 AND 8 ROOMS

826 W. Jackson-blvd., May 1st, 8 rooms, $36.
1 to 9 Powell Park-pl., May 1st, 4 rooms, steam ..... $25.50 up.
DRAPER & KRAMER, 115 Dearborn-st.

TO RENT — HENRIETTA BLDG., 1224 TO 1230 Humboldt-blvd., corner of Johnson-av. Logan Square "L" station, prettiest flats Logan Square; steam heat, hardwood floors, pantries, sideboards, gas ranges, porches; $27.50 to $35. See janitor or
WILLIS & FRANKENSTEIN, 115 Dearborn-st.

TO RENT—AUSTIN, 5054 MIDWAY PARK, elegant 4 room apartment; fine appointments and $35.
TO RENT—THE CATALINA, COR. WARSAW and Lincoln-st.; new, modern, high class 5 room flats; $36 to $40. If you are looking for something fine, in a good central location, here it is. See janitor.
FREDERICK J. FADNER, 140 Dearborn-st.

TO RENT—$30 AND $35, CORNER DOUGLAS-blvd. and Fillmore-av., 5 and 6 rooms; steam heat, hardwood, janitor service, electric light, tiled halls. HOWARD W. AMES, 9½ S. 44th-av., afternoons; phone Kedzie 386.

TO RENT—UNEQUALLED IN FINE FLAT, LARGE light rooms, mahogany finish, marble entrance; hardwood floors, heated, hot water. See janitor, L. W. Madison-st., to 440 Maple, north of Madison, or Ogden, Sheldon & Co., 34 Clark-st. Main 4505.

TO RENT—637 N. KEDZIE-AV., 6 ROOM STEAM heated apartments facing Humboldt Park; all modern, new bldg.; rent $34 and $35; might make especially good tenant.
REGELIN, JENSON & CO., 105 Washington-st.

TO RENT—IN CHICAGO BUILDING, W. CHICAGO-av. and Paulina-st., 6 and 7 rooms; steam heat; good arrangement; well part in good order; good transportation; low rental.
GORDON STRONG & CO., 209 State-st. Harr. 565.

TO RENT—2 LIGHT, MODERN, 7 ROOM FLATS on 5th floor, 1901 Wolcott-av., 1901 Milwaukee-av., cor. Armitage; reasonable rental.
GORDON STRONG & CO.,
Harrison 565. 209 State-st.

TO RENT—348 ASHLAND-BLVD., 1ST FLOOR, 5 rooms, corner flat, fine location for physician, or Douglas-blvd., second floor, 8 rooms, corner Farragut and Illinois-sts., near Savings Bank. Side Elevated and surface lines; pr. $45-$50. Agent on premises to show apts.
JAMES G. BARSALOUX, 272 E. 95d-st.
Telephone Hyde Park 226.

TO RENT—CLIFTON PARK-AV. AND W. 15TH-st., 4 and 5 room flats; steam heat and janitor service; $22 and $25.
JAMES A. McLANE & CO., 100 Washington-st.

TO RENT—437 CLARK-AV., AUSTIN, 7 LARGE room flat; all outside and sunny; new bldg.; steam heat; rent $32.50; janitor service left.
JOHN R. LYMAN, 5246 Washington-blvd.

TO RENT—STEAM HEATED FLAT, 2D FLOOR, 1718 Jackson-blvd.; $30. C. G. ROBERTSON, 115 Dearborn-st. Phone Cent. 2115; res., Irving Park 171.

TO RENT—474 W. NORTH-AV., NEXT DOOR to Milwaukee-av.; 7 room flat, unheated; front and back entrance; will put in wood order; possession at once. GORDON STRONG & CO., 209 State-st. Harr. 565.

TO RENT—41 STANLEY-TERRACE, 5 ROOMS, steam; $18.

Office Room 1508, 181 La Salle-st. Central 6320.

TO RENT—6 AND 7 ROOM FLATS, HYDE Park-blvd., cor. Paulina; steam, hot water, gas grates, range, shades, screens, open plumbing, polished floors, etc. See janitor.

TO RENT—IN HUMBOLDT BUILDING, 725 W. North-av., cor. Leavitt, 5 rooms, unheated; arrangement. Will decorate.
GORDON STRONG & CO., 209 State-st. Harr. 565.

TO RENT—696 CONGRESS-ST., 1ST. 4 ROOMS; $16.

1570 Carroll-av., 1st flat, 6 rooms; furnace; $20.
1578 Fulton-st., 2d flat, 6 r.; furnace; $20.
1580 Fulton-st., 3d flat, 6 r.; furnace; $20.
TO RENT—SPLENDID FLAT; STEAM HEAT, HOT water; Douglas-blvd., between 12th-st. and elevated; light and air on all sides. Phone Kedzie 386.

TO RENT—"THE LOUISA," ELEGANT NEW 7 room flat; steam heat, janitor service, electric light; Douglas-blvd. view. Cor. Lawndale and 13th-st.

TO RENT—BEAUTIFUL 8 ROOM MODERN flat, 3d and St. Louis-av.; 2d flat in same building; rent $50; small family of adults can secure exceptional bargain. Address F 267 Tribune.

TO RENT—FINE MODERN 6 ROOM FLAT, 1st floor, 1441 Humboldt-blvd. Logan Square.

TO RENT—656 W. HARRISON-ST., 3 AND 5 room flats; all outside rooms; $20 to $25.
CREMUS & O'CONNOR, 97 Clark-st.

TO RENT—6 ROOM 3D FLATS, 2050 AND 2056 W. Madison-st. J. BYRON TURCK, 218 La Salle-st.

TO RENT—370 W. BELMONT-AV., 6 ROOMS, steam heat; $28.
REGELIN, JENSON & CO., 105 Washington-st.

TO RENT—NICE 4 ROOM FLATS. GOOD location; newly decorated; $12. SMALLEY, 703 W. Lake-st.

TO RENT—363 S. CENTRAL PARK-AV. COR. Flournoy-st., 6 rooms, modern; rent $35. See janitor.

TO RENT—BEAUTIFUL 6 ROOM STOVE HEAT-ed, 3d floor flat; $22. 694 Fulton-st. Phone Kedzie 710.

TO RENT—6 ROOM; STEAM, HOT AND COLD running water in bedrooms; janitor service. 15 Ashland-blvd.

TO RENT—WEST OF GARFIELD PARK—DESIRABLE 7 room flat; all modern conveniences. Phone Kedzie 386.

TO RENT—UNFURNISHED, FINE FLAT, LARGE light rooms, mahogany finish, marble entrance; hardwood floors, heated, hot water. See janitor, L. W. Madison-st., to 440 Maple, north of Madison, or Ogden, Sheldon & Co., 34 Clark-st. Main 4505.

TO RENT—637 N. KEDZIE-AV., 6 ROOM STEAM heated apartments facing Humboldt Park; all modern, new bldg.; rent $34 and $35; might make especially good tenant.
REGELIN, JENSON & CO., 105 Washington-st.

TO RENT—IN CHICAGO BUILDING, W. CHICAGO-av. and Paulina-st., 6 and 7 rooms; steam heat; good arrangement; well part in good order; good transportation; low rental.
GORDON STRONG & CO., 209 State-st. Harr. 565.

TO RENT—2 LIGHT, MODERN, 7 ROOM FLATS on 5th floor, 1901 Wolcott-av., 1901 Milwaukee-av., cor. Armitage; reasonable rental.
GORDON STRONG & CO.,
Harrison 565. 209 State-st.

TO RENT—348 ASHLAND-BLVD., 1ST FLOOR, 5 rooms, corner flat, fine location for physician, or Douglas-blvd., second floor, 8 rooms, corner Farragut and Illinois-sts., near Savings Bank. Side Elevated and surface lines; pr. $45-$50. Agent on premises to show apts.
JAMES G. BARSALOUX, 272 E. 95d-st.
Telephone Hyde Park 226.

TO RENT—CLIFTON PARK-AV. AND W. 15TH-st., 4 and 5 room flats; steam heat and janitor service; $22 and $25.
JAMES A. McLANE & CO., 100 Washington-st.

TO RENT—437 CLARK-AV., AUSTIN, 7 LARGE room flat; all outside and sunny; new bldg.; steam heat; rent $32.50; janitor service left.
JOHN R. LYMAN, 5246 Washington-blvd.

TO RENT—STEAM HEATED FLAT, 2D FLOOR, 1718 Jackson-blvd.; $30. C. G. ROBERTSON, 115 Dearborn-st. Phone Cent. 2115; res., Irving Park 171.

TO RENT—474 W. NORTH-AV., NEXT DOOR to Milwaukee-av.; 7 room flat, unheated; front and back entrance; will put in wood order; possession at once. GORDON STRONG & CO., 209 State-st. Harr. 565.

TO RENT—41 STANLEY-TERRACE, 5 ROOMS, steam; $18.

Office Room 1508, 181 La Salle-st. Central 6320.

TO RENT—6 AND 7 ROOM FLATS, HYDE Park-blvd., cor. Paulina; steam, hot water, gas grates, range, shades, screens, open plumbing, polished floors, etc. See janitor.

TO RENT—IN HUMBOLDT BUILDING, 725 W. North-av., cor. Leavitt, 5 rooms, unheated; arrangement. Will decorate.
GORDON STRONG & CO., 209 State-st. Harr. 565.

TO RENT—696 CONGRESS-ST., 1ST. 4 ROOMS; $16.

1570 Carroll-av., 1st flat, 6 rooms; furnace; $20.
1578 Fulton-st., 2d flat, 6 r.; furnace; $20.
1580 Fulton-st., 3d flat, 6 r.; furnace; $20.
TO RENT—SPLENDID FLAT; STEAM HEAT, HOT water; Douglas-blvd. view,

REAL ESTATE—CITY.

FOR SALE—1509 AND 1511 STATE-ST., 3 STORY brick business building, 50x80, and 99 years' leased lot, 50x150 to 20 foot alley. Building rents now for $2,800 per year. Lot is leased for 10 years at $100 per month and no revaluation. Suitable for any kind of factory. It is clear and building cost 25 years ago $25,000, and it is good toda— We are going to sell and you can get a great bargain. Call T. B. BOYD, 508, 145 La Salle-st.

FOR SALE—NORTH SIDE
Clark-st., near Van Buren-st., 4 story brick and stone building; rents for $4,200 a year; price $45,000; mortgage, $25,000, at 4½%.
REGELIN, JENSON & CO., 105 Washington-st.

FOR SALE—CALL OR SEND FOR BOOKLET OF our 6 rooms concrete cement-stucco or pressed brick houses. Best on earth.
SORENSON & OLSON, 1106 Security Bldg., Madison-st. and 5th-av.

FOR SALE—GREAT BARGAIN—FINE BUSINESS property on business street, bringing good income; want farm, residence, or lands. PICKLIN, 99 Randolph-st.

FOR SALE—70, 80, OR 112X197, WABASH, BET. 22d and 23d-sts.; to close an estate. Inquire C. E. FOLLANSBEE, 1456 Indiana-av., Western Trust Block Co.

FOR SALE—OR EXCHANGE—
Section, stores and flats; rent $6,500; price $52,000; mortgage $30,000, 5%.
REGELIN & JENSON, 105 Washington-st.

FOR SALE—BUSINESS PROPERTY WITHIN the loop; 3,000 square feet; corner of alley; 4 story bldg.; price $65,000 [lot $22 sq. ft.]. J. ALLAN SMITH, 1115 Tribune Bldg.

FOR SALE—BARGAINS IN REAL ESTATE. Call on HENRY A. KNOTT, Room 1402 Ashland Block.

FOR SALE—TRANSFER SALOON COR., 50X125, South Side; $25,000. Address D 139, Tribune.

REAL ESTATE—SOUTH SIDE.

HOUSES
At Bargain Prices

Madison-av., frame, on stone foundation; 8 rooms; lot 40x125; price $4,000.

Greenwood-av., near 64th-st., stone house, 8 rooms; hardwood finish; lot 25x125; price $6,000.

Kimbark-av., near 66th-st., brick house, eleven rooms; hardwood finish; lot 25x165; price $6,000.

Kimbark-av., near 63d-st., stone house, 9 rooms; hardwood finish; lot 25x170; price $6,500.

Kimbark-av., near 65th-st., frame on stone foundation, 11 rooms, steam heat; lot 30x115; price $7,000.

Monroe-av., near 66th-st., brick house, 9 rooms, hardwood finish, lot 171x248; price $6,000.

Kimbark-av., near 62d-st., stone house, 9 rooms, hardwood finish, in excellent condition; price $7,500.

Monroe-av., near 64th-st., frame house, 9 rooms, lot 50x172, finished in hard wood on first floor, furnace heat; price $10,000.

GRAPPERHAUS, RUSSELL & CO.,
Phone H. P. 627. 367 E. 63d-st.

FOR SALE—DON'T PASS THIS UP. IT'S A bargain. Modern 7 room house, Plymouth-av., near 51st-st.; rents $2,880. We are authorized to close sale for $17,500.
NEWTON R. LAUREN & CO.,
115 Dearborn-st.

FOR SALE—A TREMENDOUS SACRIFICE—3936 State-st., big 2 story frame store and 3 flats; rent $600; price $3,500.
4061 Wentworth-av., big 2 story frame, 4 flats of 4 rooms each; rent $480; price $2,700.
7339 Champlain-av., 2 story stone and brick, 2 flats, 5 and 6 rooms, building only 4 years old; price only $5,000.
H. McCARTHY & CO., State and 39th-sts.

FOR SALE—THE LAST OF THE PANIC!
We have and offer for only a few days a large 14 room residence on Prairie-av., near 35th-st.; hardwood floors, plumbing, two baths, furnace heat, and, best of all, a very large lot, 60x184, which alone is worth $80 per front foot, all for the ridiculous price of only $4,500.
LAKE & GAY, WENTWORTH and 63D.

FOR SALE—
ONE BEST SNAP IN ENGLEWOOD.
509 W. 60th-st., near Stewart.
Two flat building in good condition.
Rents $35. Improvements in.
Price $3,100. Easy terms.
COOPER & BURHANS, 115 Dearborn-st. J

FOR SALE—SPECIAL BARGAIN.
Apartment building in Woodlawn, must be sold this month. Will go to highest bidder. Not much cash required. For further information see or write. GRAPPERHAUS, RUSSELL & CO.,
367 E. 63d-st.

FOR SALE—SIX FLAT ON PRAIRIE-AV., NEAR 51st-st., new building, brick front, 3 rooms each; hardwood finish, steam heat; rental $2,820; mortgage $8,500, at 5½ per cent; price $17,500.
GRAPPERHAUS, RUSSELL & CO.,
Phone H. P. 627. 367 E. 63d-st.

FOR SALE—4830 EVANS-AV., 8 ROOM MODern stone front brick house; good furnace, hardwood floors, and in first class condition; no incumbrance; leaving city; must sell before May 1; immediate possession; price $4,350; easy payments. Address M COOPER, Call Blue 3924.

FOR SALE—BARGAIN—SEVEN ROOM RESIdence and barn, 6951 Princeton-av.; lot 50x135 ft.; brick foundations; storm windows, screens, and awnings; lot alone worth $3,000; only $4,800. DOWNEY, 67th-st. and Wentworth-av.

FOR SALE—SOMETHING DOING.
Owner leaving city, must sacrifice a good 10 room residence near Wentworth-av. and 39th-st. Lawrence-av. Just authorized to cut price to $4,250.
LAKE & GAY, WENTWORTH and 63D.

FOR SALE—H ROOM HOUSE, 209 E. 46TH-ST.; 2 flats, 5 rooms each; lot 24x125; only $75 per foot light in every room; large closets; lot is 66x 300; garage; bargain; easy payments.
THAD. H. HOWE & CO., 1513, 42 Madison-st.

FOR SALE—$17,000—ONLY $5,000 CASH BUYS modern 6 flats near Grand-blvd. and 50th-st.; rents $2,160; mortgage $5,000.
FRANK M. OLIVER & CO., 105 Washington-st.

FOR SALE—9 ROOM MODERN STONE FRONT house, near 44th and Grand-blvd.; cost $7,500; want offer; will make easy payments or easy terms for balance.
MOORE & NEWMAN, 43d and Grand-blvd.

FOR SALE—N. E. COR. JACKSON-AV. AND 54th-st., beautiful 6 apartment building and large lot in fine lawn; would take West Side house part payment. R. ODWYER, Despiaines and Monroe-sts.

FOR SALE—BIGGEST SACRIFICE; OWNER will dispose of 12 flat stone front building; electric, steam, hardwood throughout, marble entrances, located 4000 block on Vincennes-av. Rentals $4,100; price $27,500. Address C 244, Tribune.

FOR SALE—5611 GRAND-BLVD., 12 ROOM 3 story house; hardwood floors; open plumbing; furnace heat; 2 rooms and bath in rear; sun parlor; sanitary and healthy house in city; cheap $12,000.
W. E. BURCKY, 6641 S. Halsted.

FOR SALE—FLAT BUILDING, WOODLAWN; finest location on Monroe-av.; income $1,452; price $11,000.
HOPKINS & LUTHER, 328 E. 63d-st.

FOR SALE—JUST FINISHED, FLAT BLDG. of 8-6 rooms each; near 51st-st. L station and Grand-blvd.; rents, $1,740; price, $16,000; clear.
J. BULKA, Owner, 4729 Indiana-av.

FOR SALE—SPECIAL BARGAIN.
4 flats, brick, stone front; South Side; rents $816; special price $7,000; owner must sell this week.
GRAPPERHAUS, RUSSELL & CO., 367 E. 63d-st.

FOR SALE—7 AND 8 ROOM FOR RESIDENCES, new, modern, at Windsor Park, near the lake; I. C. R. R., special price. See them.
E. P. MAYNARD, 7416 Stewart-av. and R. R.-av.;

FOR SALE—AN 8 ROOM MODERN RESIDENCE, 2 story stone front, in Hyde Park. No reasonable offer refused.
CENTRAL & SHOTWELL, 4304 Cottage Grove.

FOR SALE—6 FLATS, NEW BLDG., PRAIRIE-av., near 51st; absolutely modern; rental, $2,900; will sacrifice for $26,500.
J. D'AMARA & CO., 5107 Indiana-av.

FOR SALE—WASHINGTON-AV., JUST NORTH of 55th-st., east front, 50x155; excellent location for flats or apartments; price $7,500; exceptional bargain.
REYNOLDS & ROSE, 822 Tribune Building.

FOR SALE—$7,500—2221 MICHIGAN-AV., NEW modern detached 2 flats, 6 and 7 rooms; fine light, steam heat; tile baths, beam ceilings; all hardwood; built for home; lot 25x160; rent $1,000; owner.

FOR SALE—A TREMENDOUS SACRIFICE—3936 State-st., big 2 story frame store and 3 flats; rent $600; price $3,500.
4061 Wentworth-av., big 2 story frame, 4 flats of 4 rooms each; rent $480; price $2,700.
7339 Champlain-av., 2 story stone and brick, 2 flats, 5 and 6 rooms, building only 4 years old; price only $5,000.
H. McCARTHY & CO., State and 39th-sts.

FOR SALE—THE LAST OF THE PANIC!
We have and offer for only a few days a large 14 room residence on Prairie-av., near 35th-st.; hardwood floors, plumbing, two baths, furnace heat, and, best of all, a very large lot, 60x184, which alone is worth $80 per front foot, all for the ridiculous price of only $4,500.
LAKE & GAY, WENTWORTH and 63D.

FOR SALE—
ONE BEST SNAP IN ENGLEWOOD.
509 W. 60th-st., near Stewart.
Two flat building in good condition.
Rents $35. Improvements in.
Price $3,100. Easy terms.
COOPER & BURHANS, 115 Dearborn-st. J

FOR SALE—SPECIAL BARGAIN.
Apartment building in Woodlawn, must be sold this month. Will go to highest bidder. Not much cash required. For further information see or write. GRAPPERHAUS, RUSSELL & CO.,
367 E. 63d-st.

FOR SALE—SIX FLAT ON PRAIRIE-AV., NEAR 51st-st., new building, brick front, 3 rooms each; hardwood finish, steam heat; rental, $2,820; mortgage $8,500, at 5½ per cent; price $17,500.
GRAPPERHAUS, RUSSELL & CO.,
Phone H. P. 627. 367 E. 63d-st.

FOR SALE—4830 EVANS-AV., 8 ROOM MODern stone front brick house; good furnace, hardwood floors, and in first class condition; no incumbrance; leaving city; must sell before May 1; immediate possession; price $4,350; easy payments. Address M COOPER. Call Blue 3924.

FOR SALE—BARGAIN—SEVEN ROOM RESIdence and barn, 6951 Princeton-av.; lot 50x135 ft.; brick foundations; storm windows, screens, and awnings; lot alone worth $3,000; only $4,800. DOWNEY, 67th-st. and Wentworth-av.

FOR SALE—SOMETHING DOING.
Owner leaving city, must sacrifice a good 10 room residence near Wentworth-av. and 39th-st. Lawrence-av. Just authorized to cut price to $4,250.
LAKE & GAY, WENTWORTH and 63D.

FOR SALE—H ROOM HOUSE, 209 E. 46TH-ST.; 2 flats, 5 rooms each; lot 24x125; only $75 per foot light in every room; large closets; lot is 66x 300; garage; bargain; easy payments.
THAD. H. HOWE & CO., 1513, 42 Madison-st.

FOR SALE—$17,000—ONLY $5,000 CASH BUYS modern 6 flats near Grand-blvd. and 50th-st.; rents $2,160; mortgage $5,000.
FRANK M. OLIVER & CO., 105 Washington-st.

FOR SALE—9 ROOM MODERN STONE FRONT house, near 44th and Grand-blvd.; cost $7,500; want offer; will make easy payments or easy terms for balance.
MOORE & NEWMAN, 43d and Grand-blvd.

FOR SALE—N. E. COR. JACKSON-AV. AND 54th-st., beautiful 6 apartment building and large lot in fine lawn; would take West Side house part payment. R. ODWYER, Despiaines and Monroe-sts.

FOR SALE—BIGGEST SACRIFICE; OWNER will dispose of 12 flat stone front building; electric, steam, hardwood throughout, marble entrances, located 4000 block on Vincennes-av. Rentals $4,100; price $27,500. Address C 244, Tribune.

FOR SALE—5611 GRAND-BLVD., 12 ROOM 3 story house; hardwood floors; open plumbing; furnace heat; 2 rooms and bath in rear; sun parlor; sanitary and healthy house in city; cheap $12,000.
W. E. BURCKY, 6641 S. Halsted.

FOR SALE—FLAT BUILDING, WOODLAWN; finest location on Monroe-av.; income $1,452; price $11,000.
HOPKINS & LUTHER, 328 E. 63d-st.

FOR SALE—JUST FINISHED, FLAT BLDG. of 8-6 rooms each; near 51st-st. L station and Grand-blvd.; rents, $1,740; price, $16,000; clear.
J. BULKA, Owner, 4729 Indiana-av.

FOR SALE—SPECIAL BARGAIN.
4 flats, brick, stone front; South Side; rents $816; special price $7,000; owner must sell this week.
GRAPPERHAUS, RUSSELL & CO., 367 E. 63d-st.

FOR SALE—7 AND 8 ROOM FOR RESIDENCES, new, modern, at Windsor Park, near the lake; I. C. R. R., special price. See them.
E. P. MAYNARD, 7416 Stewart-av. and R. R.-av.;

FOR SALE—AN 8 ROOM MODERN RESIDENCE, 2 story stone front, in Hyde Park. No reasonable offer refused.
CENTRAL & SHOTWELL, 4304 Cottage Grove.

FOR SALE—6 FLATS, NEW BLDG., PRAIRIE-av., near 51st; absolutely modern; rental, $2,900; will sacrifice for $26,500.
J. D'AMARA & CO., 5107 Indiana-av.

FOR SALE—WASHINGTON-AV., JUST NORTH of 55th-st., east front, 50x155; excellent location for flats or apartments; price $7,500; exceptional bargain.
REYNOLDS & ROSE, 822 Tribune Building.

FOR SALE—$7,500—2221 MICHIGAN-AV., NEW modern detached 2 flats, 6 and 7 rooms; fine light, steam heat; tile baths, beam ceilings; all hardwood; built for home; lot 25x160; rent, $1,000; owner.

FOR SALE—6 ROOM COTTAGE, COR. 49TH-AV. and Ontario-st., screens and storm windows; stone foundation; must go; $2,200. 2422 Ontario-st.

FOR SALE—SNAP—ONLY $2,500—CHOICE VACant corner, near 40th-av. Met. L sta.; cheap at $3,000; must be sold. Owner, X 504, Tribune.

FOR SALE—MOST ELEGANT COLONIAL RESIdence of 11 rooms in Chicago; just finished, on best block at a bargain. 937 Jackson-blvd.

FOR SALE—6 BRICK FLATS, NEAR WEST-end; 6 flats; rents $1,080; price $9,000; mortgage $4,000; 5½%. GRAPPERHAUS, RUSSELL & CO., 367 E. 63d-st.

FOR SALE—RARE CHANCE—$40,000, TRANSfer corner, 8 Halsted-st.; stove heat; will not over 12%, on $40,000; improvements inadequate, will rent several thousand dollars with added improvements. Address X N 447, Tribune.

FOR SALE—INCOME $1,892; PRICE CUT TO $7,000. 2 detached buildings; steam heat; 5 sts., lot 34x125. 5050-52 Jefferson-st. 2 cash required. SARBACKER, 604 E. 63d-st. Phone H. P. 4474.

FOR SALE—7040 PEORIA-ST., FINE LOCAtion, brand new 2 flat frame building, just being finished; strictly modern throughout; concrete foundation; will sell at a bargain on terms.
S. HUCK, 6006 Halsted-st.

FOR SALE—50 FT. VACANT ON WABASH-AV., between 56th and 57th-sts., ONLY $3,500.
F. O. BEHYMER & CO., Tribune Bldg.

REAL ESTATE—WEST SIDE.

FOR SALE—WEST OF GARFIELD PARK, ON Gladys-av., corner, 8 flat building of 4 rooms each; all modern; steam heat; building nearly new; will be rented for 20 months; a good investment of $18,500; one of the best investments on the West Side; must be sold before May 1st.
REGELIN, JENSON & CO., 105 Washington-st.

FOR SALE—NEW 5 AND 6 ROOM FLATS; JUST completed; open plumbing; furnace, elegantly finished, strictly modern, well built; rental, $622; asphalt st.; price only $7,750; good vacant considered. Call, representative will show.
WEISS & CO., 837 S. KEDZIE-AV.

FOR SALE—WILCOX-PL., WEST OF 44TH-av., 2 story 7 room house; all hardwood, trim and floors, cement basement, hot water heat, fine porch; elegant chicken; cement walks; all for $4,000, and 20 years old.
O. A. DECKER, 44th and Madison-st.

FOR SALE—2045 AND 47 W. POLK-ST., NEAR 40th-av. station Met. L, substantial stone front 5 and 6 room flats; oak trim and floors tile baths and vestibules; furnaces; buildings tinted; one flat in each rented; bargain; buildings open.
E. E. KELLY, Builder, Jackson-blvd.

FOR SALE—1933 W. CONGRESS-ST., NEAR 40th-av. station Met. L, substantial stone front 5 and 6 room flat; oak trim and floors tile baths and vestibule; furnaces; buildings tinted; bargain; open.
E. C. WARD, Builder,
612 Jackson-blvd.

FOR SALE—
6 flat, stone front, 14 N. Sacramento-av., 5-6 rooms and cottage on rear of lot; rents $58 mo.; price $5,500.
J. N. HOSTETTER,
Exclusive Agents. 58 S. Kedzie-av.

FOR SALE—HOUSE, BRICK; LOT 190 FEET deep; Monroe-st., near Homan-av.; 7 rooms; furnace; modern; cheap for cash, or will accept city vacant in exchange. Address D 202, Tribune.

FOR SALE—WEST SIDE BARGAIN FLAT building will sacrifice for $17,750; rented for $3,300 per year; must be sold at once. Address X 78, Tribune.

FOR SALE—MADISON-ST., NR. MORGAN, 50 x 100; rent $1,944; price $19,000; phone Monroe 3336. W. CONLON, 213 W. Madison-st.

FOR SALE—2 STORY 7 ROOM HOUSE, 2 RMS., bath, and laundry, 1967 Washington-blvd., between 41st and 42d-ave.

FOR SALE—THE LIST OF FLATS AND houses in the Oak Park district; some rare bargains. GEO. J KEENAN Madison and Ashland-av.

FOR SALE—CONSULT US FOR BARGAINS IN SOUTH SIDE FLATS & VACANT LOTS.
J. A. WENDELL & CO. OGDEN & VAN BUREN

FOR SALE—100X125 FT., COR. LEXINGTON-st. and Washtenaw-av. $5,500.
145 La Salle-st.

FOR SALE—GOOD, MODERN 2 FLAT, BUILT three years; wide lot; ashalt street; price $4,100; easy terms. R. N. ROSE, 2488 W. Lake-st.

FOR SALE—348 WINCHESTER-AV., 2 STORY brick flats; rents $45.00; price $5,500; owner.
BENSON, 99 Randolph-st. Central, 6917.

FOR SALE—2 FLAT BUILDING, BRICK, 5-5 rooms, West End-st., near Garfield Park; clear; terms to suit. REISER, 172 Fullerton-av.

FOR SALE—$2,800 BUYS 2 FLAT BRICK COTtages, 166 Colorado-av.; clean, vacant; will rent for $30. Owner, 178 Warren-av.

FOR SALE—6 ROOM COTTAGE, COR. 49TH-AV. and Ontario-st., screens and storm windows; stone foundation; must go; $2,200. 2422 Ontario-st.

FOR SALE—SNAP—ONLY $2,500—CHOICE VACant corner, near 40th-av. Met. L sta.; cheap at $3,000; must be sold. Owner, X 504, Tribune.

FOR SALE—MOST ELEGANT COLONIAL RESIdence of 11 rooms in Chicago; just finished, on best block at a bargain. 937 Jackson-blvd.

FOR SALE—SPECIAL BARGAIN—1502 LEXington-av., modern 6 flat building, 6-7 rooms. Owner, 1506 Lexington-av. Chestnut 4506 or Main 4474.

FOR SALE—7040 PEORIA-ST., FINE LOCAtion, brand new 2 flat frame building, just being finished; strictly modern throughout; concrete foundation; will sell at a bargain on terms.
S. HUCK, 6006 Halsted-st.

FOR SALE—50 FT. VACANT ON WABASH-AV., between 56th and 57th-sts., ONLY $3,500.
F. O. BEHYMER & CO., Tribune Bldg.

REAL ESTATE—WEST SIDE.

FOR SALE—WEST OF GARFIELD PARK, ON Gladys-av., corner, 8 flat building of 4 rooms each; all modern; steam heat; building nearly new; will be rented for 20 months; a good investment of $18,500; one of the best investments on the West Side; must be sold before May 1st.
REGELIN, JENSON & CO., 105 Washington-st.

FOR SALE—NEW 5 AND 6 ROOM FLATS; JUST completed; open plumbing; furnace, elegantly finished, strictly modern, well built; rental, $622; asphalt st.; price only $7,750; good vacant considered. Call, representative will show.
WEISS & CO., 837 S. KEDZIE-AV.

FOR SALE—WILCOX-PL., WEST OF 44TH-av., 2 story 7 room house; all hardwood, trim and floors, cement basement, hot water heat, fine porch; elegant chicken; cement walks; all for $4,000, and 20 years old.
O. A. DECKER, 44th and Madison-st.

FOR SALE—2045 AND 47 W. POLK-ST., NEAR 40th-av. station Met. L, substantial stone front 5 and 6 room flats; oak trim and floors tile baths and vestibules; furnaces; buildings tinted; one flat in each rented; bargain; buildings open.
E. E. KELLY, Builder, Jackson-blvd.

FOR SALE—1933 W. CONGRESS-ST., NEAR 40th-av. station Met. L, substantial stone front 5 and 6 room flat; oak trim and floors tile baths and vestibule; furnaces; buildings tinted; bargain; open.
E. C. WARD, Builder,
612 Jackson-blvd.

FOR SALE—
6 flat, stone front, 14 N. Sacramento-av., 5-6 rooms and cottage on rear of lot; rents $58 mo.; price $5,500.
J. N. HOSTETTER,
Exclusive Agents. 58 S. Kedzie-av.

FOR SALE—HOUSE, BRICK; LOT 190 FEET deep; Monroe-st., near Homan-av.; 7 rooms; furnace; modern; cheap for cash, or will accept city vacant in exchange. Address D 202, Tribune.

FOR SALE—WEST SIDE BARGAIN FLAT building will sacrifice for $17,750; rented for $3,300 per year; must be sold at once. Address X 78, Tribune.

FOR SALE—MADISON-ST., NR. MORGAN, 50 x 100; rent $1,944; price $19,000; phone Monroe 3336. W. CONLON, 213 W. Madison-st.

FOR SALE—2 STORY 7 RM. HOUSE, 2 RMS., bath, and laundry, 1967 Washington-blvd., between 41st and 42d-ave.

FOR SALE—THE LIST OF FLATS AND houses in the Oak Park district; some rare bargains. GEO. J KEENAN Madison and Ashland-av.

FOR SALE—CONSULT US FOR BARGAINS IN SOUTH SIDE FLATS & VACANT LOTS.
J. A. WENDELL & CO. OGDEN & VAN BUREN

FOR SALE—100X125 FT., COR. LEXINGTON-st. and Washtenaw-av. $5,500.
145 La Salle-st.

FOR SALE—GOOD, MODERN 2 FLAT, BUILT three years; wide lot; ashalt street; price $4,100; easy terms. R. N. ROSE, 2488 W. Lake-st.

FOR SALE—348 WINCHESTER-AV., 2 STORY brick flats; rents $45.00; price $5,500; owner.
BENSON, 99 Randolph-st. Central, 6917.

FOR SALE—2 FLAT BUILDING, BRICK, 5-5 rooms, West End-st., near Garfield Park; clear; terms to suit. REISER, 172 Fullerton-av.

FOR SALE—$2,800 BUYS 2 FLAT BRICK COTtages, 166 Colorado-av.; clean, vacant; will rent for $30. Owner, 178 Warren-av.

FOR SALE—6 ROOM COTTAGE, COR. 49TH-AV. and Ontario-st., screens and storm windows; stone foundation; must go; $2,200. 2422 Ontario-st.

FOR SALE—SNAP—ONLY $2,500—CHOICE VACant corner, near 40th-av. Met. L sta.; cheap at $3,000; must be sold. Owner, X 504, Tribune.

FOR SALE—MOST ELEGANT COLONIAL RESIdence of 11 rooms in Chicago; just finished, on best block at a bargain. 937 Jackson-blvd.

FOR SALE—SPECIAL BARGAIN—1502 LEXington-av., modern 6 flat building, 6-7 rooms. Owner, 1506 Lexington-av. Chestnut 4506 or Main 4474.

FOR SALE—7040 PEORIA-ST., FINE LOCAtion, brand new 2 flat frame building, just being finished; strictly modern throughout; concrete foundation; will sell at a bargain on terms.
S. HUCK, 6006 Halsted-st.

FOR SALE—50 FT. VACANT ON WABASH-AV., between 56th and 57th-sts., ONLY $3,500.
F. O. BEHYMER & CO., Tribune Bldg.

REAL ESTATE—NORTH SIDE.

FOR SALE—
Wilson station, 2 flat, south front, 27½ foot lot, steam, piano finish; rent $900; price $8,500; $2,000 cash.

6 flat, Grace-st. sta.; steam, oak finish; rent $2,700; price $17,000; bargain for some knowing man.

2 flat, Wilson sta.; 20 ft. lot, stone front, steam; rent $960; price $8,200; mortgage $4,000. Might take good cottage about $3,500.

2 flat, north of Wilson; steam; rent $1,200; highest grade; price $10,750; mortgage $5,500.

Edgewater, 3 flat, vicinity "L" extension; 22½x 224; stone front; steam; beautiful place; $18,700.

3 flat, north of Wilson; 37½x185; no heat; oak; rent $900; price $9,000.

2 flat, near "L"; stone front; 20 ft. front; steam; rent $840; price $7,500; mortgage $5,500.

Edgewater, 2 flat, stone front, steam, oak; rent $1,000; price $7,750; mtge. $4,000.
REGELIN JENSON & CO., 1206 Sheridan-road. Phone 1141 L. V. Office open Sunday.

FOR SALE—GREAT RAVENSWOOD RESIDENCE BARGAIN. LOT 50X162.

On one of the best streets east of the track, eight rooms, brick basement; excellent construction; good frame six room house in rear; live in this and rent the front bldg. easily for $30. Surely, that's better than most flat offerings; there's light and air for you and your children; lot is cheap at $2,750; improvements worth $6,000.

PRICE FOR ALL, $8,000.

WM. C. HEINEMANN & CO.,
Exclusively. 92 La Salle-st.

FOR SALE—SNAPS—
9 ROOM MODERN BRICK RESIDENCE.
25 ft. frontage with lot. Open for inspection. Call any time. Easy terms. Small payment down, balance monthly:
1254 WRIGHTWOOD-AV. $6,850
1256 WRIGHTWOOD-AV., each 4,000
422 NEWPORT-AV., lot 23 ft., 7 rooms ... 3,600

FRED'K H. BARTLETT & CO.,
100 Washington-st.

FOR SALE—
SPECIAL VALUE
Modern 6 flat north of Belmont-av. east of Clark; rents $2,000; mortgage $10,000; $5,000 takes equity.

FRED'K H. BARTLETT & CO.,
100 Washington-st.

FOR SALE—BARGAINS IN OUR NEW 2 FLAT buildings; each flat contains heat, stone fronts, electric lights, oak trim throughout, oak floors, dry, light basement with cement floors; stationary tubs; front is dimpled red brick; located on street; price only $2,600; $1,000 down, balance monthly.

LANGRIDGE & LIVINGSTON.
4746 State-st.

FOR SALE—WILL NET 20%.
A fine 6 flat apartment, every flat rented for next year; owner will sell at price to net 20 per cent after paying operating expenses, repairs, and interest. About $20,000 cash needed.
GEO. N. NEWCOMB & CO., Marquette Bldg.

FOR SALE—2 FLAT BARGAIN—
Good location, near S. S. L. express; brick front, stone trim, finished in oak and birch; steam heat; 5 and 6 rooms; rental $720; price $6,000; mtge. $3,250 at 5½ per cent.
GRAPPERHAUS, RUSSELL & CO.,
Phone H. P. 627. 367 E. 63d-st.

FOR SALE—SEND FOR "FACTS ABOUT CHIcago Lawn," Chicago's coming suburban residence district; large new park [Marquette], 322 acres; 30 fare; American population; fine lots sold at $5 monthly payments; a few choice lots left.
JOHN F. EBERHART & SONS,
3665 W. 63d-st.

FOR SALE—SNAP—HIGH GRADE NEW MODern 6 flat bldg., in best part of Kenwood; rental $4,410; price $52,500; mortgage $18,000, 5½%.
GRAPPERHAUS, RUSSELL & CO., 367 E. 63d-st.

FOR SALE—RARE CHANCE—$40,000, TRANSfer corner, 8 Halsted-st.; stove heat; will not over 12%, on $40,000; improvements inadequate, will rent several thousand dollars with added improvements. Address X N 447, Tribune.

FOR SALE—INCOME $1,892; PRICE CUT TO $7,000. 2 detached buildings; steam heat; 5 sts., lot 34x125. 5050-52 Jefferson-st. 2 cash required. SARBACKER, 604 E. 63d-st. Phone H. P. 4474.

FOR SALE—7040 PEORIA-ST., FINE LOCAtion, brand new 2 flat frame building, just being finished; strictly modern throughout; concrete foundation; will sell at a bargain on terms.
S. HUCK, 6006 Halsted-st.

FOR SALE—50 FT. VACANT ON WABASH-AV., between 56th and 57th-sts., ONLY $3,500.
F. O. BEHYMER & CO., Tribune Bldg.

REAL ESTATE—WEST SIDE.

FOR SALE—WEST OF GARFIELD PARK, ON Gladys-av., corner, 8 flat building of 4 rooms each; all modern; steam heat; building nearly new; will be rented for 20 months; a good investment of $18,500; one of the best investments on the West Side; must be sold before May 1st.
REGELIN, JENSON & CO., 105 Washington-st.

FOR SALE—NEW 5 AND 6 ROOM FLATS; JUST completed; open plumbing; furnace, elegantly finished, strictly modern, well built; rental, $622; asphalt st.; price only $7,750; good vacant considered. Call, representative will show.
WEISS & CO., 837 S. KEDZIE-AV.

FOR SALE—WILCOX-PL., WEST OF 44TH-av., 2 story 7 room house; all hardwood, trim and floors, cement basement, hot water heat, fine porch; elegant chicken; cement walks; all for $4,000, and 20 years old.
O. A. DECKER, 44th and Madison-st.

FOR SALE—2045 AND 47 W. POLK-ST., NEAR 40th-av. station Met. L, substantial stone front 5 and 6 room flats; oak trim and floors tile baths and vestibules; furnaces; buildings tinted; one flat in each rented; bargain; buildings open.
E. E. KELLY, Builder, Jackson-blvd.

FOR SALE—1933 W. CONGRESS-ST., NEAR 40th-av. station Met. L, substantial stone front 5 and 6 room flat; oak trim and floors tile baths and vestibule; furnaces; buildings tinted; bargain; open.
E. C. WARD, Builder,
612 Jackson-blvd.

FOR SALE—
6 flat, stone front, 14 N. Sacramento-av., 5-6 rooms and cottage on rear of lot; rents $58 mo.; price $5,500.
J. N. HOSTETTER,
Exclusive Agents. 58 S. Kedzie-av.

FOR SALE—HOUSE, BRICK; LOT 190 FEET deep; Monroe-st., near Homan-av.; 7 rooms; furnace; modern; cheap for cash, or will accept city vacant in exchange. Address D 202, Tribune.

FOR SALE—WEST SIDE BARGAIN FLAT building will sacrifice for $17,750; rented for $3,300 per year; must be sold at once. Address X 78, Tribune.

FOR SALE—MADISON-ST., NR. MORGAN, 50 x 100; rent $1,944; price $19,000; phone Monroe 3336. W. CONLON, 213 W. Madison-st.

FOR SALE—2 STORY 7 RM. HOUSE, 2 RMS., bath, and laundry, 1967 Washington-blvd., between 41st and 42d-ave.

FOR SALE—THE LIST OF FLATS AND houses in the Oak Park district; some rare bargains. GEO. J KEENAN Madison and Ashland-av.

FOR SALE—CONSULT US FOR BARGAINS IN SOUTH SIDE FLATS & VACANT LOTS.
J. A. WENDELL & CO. OGDEN & VAN BUREN

FOR SALE—100X125 FT., COR. LEXINGTON-st. and Washtenaw-av. $5,500.
145 La Salle-st.

FOR SALE—GOOD, MODERN 2 FLAT, BUILT three years; wide lot; ashalt street; price $4,100; easy terms. R. N. ROSE, 2488 W. Lake-st.

FOR SALE—348 WINCHESTER-AV., 2 STORY brick flats; rents $45.00; price $5,500; owner.
BENSON, 99 Randolph-st. Central, 6917.

FOR SALE—2 FLAT BUILDING, BRICK, 5-5 rooms, West End-st., near Garfield Park; clear; terms to suit. REISER, 172 Fullerton-av.

FOR SALE—$2,800 BUYS 2 FLAT BRICK COTtages, 166 Colorado-av.; clean, vacant; will rent for $30. Owner, 178 Warren-av.

FOR SALE—6 ROOM COTTAGE, COR. 49TH-AV. and Ontario-st., screens and storm windows; stone foundation; must go; $2,200. 2422 Ontario-st.

FOR SALE—SNAP—ONLY $2,500—CHOICE VACant corner, near 40th-av. Met. L sta.; cheap at $3,000; must be sold. Owner, X 504, Tribune.

FOR SALE—MOST ELEGANT COLONIAL RESIdence of 11 rooms in Chicago; just finished, on best block at a bargain. 937 Jackson-blvd.

FOR SALE—SPECIAL BARGAIN—1502 LEXington-av., modern 6 flat building, 6-7 rooms. Owner, 1506 Lexington-av. Chestnut 4506 or Main 4474.

FOR SALE—7040 PEORIA-ST., FINE LOCAtion, brand new 2 flat frame building, just being finished; strictly modern throughout; concrete foundation; will sell at a bargain on terms.
S. HUCK, 6006 Halsted-st.

FOR SALE—50 FT. VACANT ON WABASH-AV., between 56th and 57th-sts., ONLY $3,500.
F. O. BEHYMER & CO., Tribune Bldg.

REAL ESTATE—NORTH SIDE.

FOR SALE—
Wilson station, 2 flat, south front, 27½ foot lot, steam, piano finish; rent $900; price $8,500; $2,000 cash.

6 flat, Grace-st. sta.; steam, oak finish; rent $2,700; price $17,000; bargain for some knowing man.

2 flat, Wilson sta.; 20 ft. lot, stone front, steam; rent $960; price $8,200; mortgage $4,000. Might take good cottage about $3,500.

2 flat, north of Wilson; steam; rent $1,200; highest grade; price $10,750; mortgage $5,500.

Edgewater, 3 flat, vicinity "L" extension; 22½x 224; stone front; steam; beautiful place; $18,700.

3 flat, north of Wilson; 37½x185; no heat; oak; rent $900; price $9,000.

2 flat, near "L"; stone front; 20 ft. front; steam; rent $840; price $7,500; mortgage $5,500.

Edgewater, 2 flat, stone front, steam, oak; rent $1,000; price $7,750; mtge. $4,000.
REGELIN JENSON & CO., 1206 Sheridan-road. Phone 1141 L. V. Office open Sunday.

FOR SALE—GREAT RAVENSWOOD RESIDENCE BARGAIN. LOT 50X162.

On one of the best streets east of the track, eight rooms, brick basement; excellent construction; good frame six room house in rear; live in this and rent the front bldg. easily for $30. Surely, that's better than most flat offerings; there's light and air for you and your children; lot is cheap at $2,750; improvements worth $6,000.

PRICE FOR ALL, $8,000.

WM. C. HEINEMANN & CO.,
Exclusively. 92 La Salle-st.

FOR SALE—SNAPS—
9 ROOM MODERN BRICK RESIDENCE.
25 ft. frontage with lot. Open for inspection. Call any time. Easy terms. Small payment down, balance monthly:
1254 WRIGHTWOOD-AV. $6,850
1256 WRIGHTWOOD-AV., each 4,000
422 NEWPORT-AV., lot 23 ft., 7 rooms ... 3,600

FRED'K H. BARTLETT & CO.,
100 Washington-st.

FOR SALE—
SPECIAL VALUE
Modern 6 flat north of Belmont-av. east of Clark; rents $2,000; mortgage $10,000; $5,000 takes equity.

FRED'K H. BARTLETT & CO.,
100 Washington-st.

FOR SALE—BARGAINS IN OUR NEW 2 FLAT buildings; each flat contains heat, stone fronts, electric lights, oak trim throughout, oak floors, dry, light basement with cement floors; stationary tubs; front is dimpled red brick; located on street; price only $2,600; $1,000 down, balance monthly.

LANGRIDGE & LIVINGSTON.
4746 State-st.

FOR SALE—WILL NET 20%.
A fine 6 flat apartment, every flat rented for next year; owner will sell at price to net 20 per cent after paying operating expenses, repairs, and interest. About $20,000 cash needed.
GEO. N. NEWCOMB & CO., Marquette Bldg.

FOR SALE—2 FLAT BARGAIN—
Good location, near S. S. L. express; brick front, stone trim, finished in oak and birch; steam heat; 5 and 6 rooms; rental $720; price $6,000; mtge. $3,250 at 5½ per cent.
GRAPPERHAUS, RUSSELL & CO.,
Phone H. P. 627. 367 E. 63d-st.

FOR SALE—SEND FOR "FACTS ABOUT CHIcago Lawn," Chicago's coming suburban residence district; large new park [Marquette], 322 acres; 30 f

MUSICAL INSTRUMENTS.

ADAM SCHAAF

THE OLD RELIABLE PIANO HOUSE
ESTABLISHED SINCE 1868.

We undersell any piano house in the city—a broad statement, but true.

EXTRA. EXTRA. EXTRA.

BARGAINS—Not only one piano unusual bargain, but a dozen or more. Call and see them, or, if in the city, have you considerable money yourself like.

$125 Ivers Pond, upright piano.
$135 Ivers & Pond upright piano.
$145 Ivers & Pond upright piano.
$150 Ivers & Pond upright piano.
$165 Ivers & Pond upright piano.
$175 Ivers & Pond upright piano.
$185 Ivers & Pond upright piano.
$195 Ivers & Pond upright piano.
$200 Ivers & Pond upright piano.
$210 Ivers & Pond upright piano.
$225 Ivers & Pond upright piano.
$250 Ivers & Pond upright piano.
$275 Ivers & Pond upright piano.
$300 Ivers & Pond upright piano.
$350 Ivers & Pond upright piano.
$400 Ivers & Pond upright piano.
$450 Ivers & Pond upright piano.
$500 Ivers & Pond upright piano.
$550 Ivers & Pond upright piano.
$600 Ivers & Pond upright piano.
$650 Ivers & Pond upright piano.
$700 Ivers & Pond upright piano.
$750 Ivers & Pond upright piano.
$800 Ivers & Pond upright piano.
$850 Ivers & Pond upright piano.
$900 Ivers & Pond upright piano.
$950 Ivers & Pond upright piano.
$1,000 Ivers & Pond upright piano.
$1,050 Ivers & Pond upright piano.
$1,100 Ivers & Pond upright piano.
$1,150 Ivers & Pond upright piano.
$1,200 Ivers & Pond upright piano.
$1,250 Ivers & Pond upright piano.
$1,300 Ivers & Pond upright piano.
$1,350 Ivers & Pond upright piano.
$1,400 Ivers & Pond upright piano.
$1,450 Ivers & Pond upright piano.
$1,500 Ivers & Pond upright piano.
$1,550 Ivers & Pond upright piano.
$1,600 Ivers & Pond upright piano.
$1,650 Ivers & Pond upright piano.
$1,700 Ivers & Pond upright piano.
$1,750 Ivers & Pond upright piano.
$1,800 Ivers & Pond upright piano.
$1,850 Ivers & Pond upright piano.
$1,900 Ivers & Pond upright piano.
$1,950 Ivers & Pond upright piano.
$2,000 Ivers & Pond upright piano.
$2,050 Ivers & Pond upright piano.
$2,100 Ivers & Pond upright piano.
$2,150 Ivers & Pond upright piano.
$2,200 Ivers & Pond upright piano.
$2,250 Ivers & Pond upright piano.
$2,300 Ivers & Pond upright piano.
$2,350 Ivers & Pond upright piano.
$2,400 Ivers & Pond upright piano.
$2,450 Ivers & Pond upright piano.
$2,500 Ivers & Pond upright piano.
$2,550 Ivers & Pond upright piano.
$2,600 Ivers & Pond upright piano.
$2,650 Ivers & Pond upright piano.
$2,700 Ivers & Pond upright piano.
$2,750 Ivers & Pond upright piano.
$2,800 Ivers & Pond upright piano.
$2,850 Ivers & Pond upright piano.
$2,900 Ivers & Pond upright piano.
$2,950 Ivers & Pond upright piano.
$3,000 Ivers & Pond upright piano.
$3,050 Ivers & Pond upright piano.
$3,100 Ivers & Pond upright piano.
$3,150 Ivers & Pond upright piano.
$3,200 Ivers & Pond upright piano.
$3,250 Ivers & Pond upright piano.
$3,300 Ivers & Pond upright piano.
$3,350 Ivers & Pond upright piano.
$3,400 Ivers & Pond upright piano.
$3,450 Ivers & Pond upright piano.
$3,500 Ivers & Pond upright piano.
$3,550 Ivers & Pond upright piano.
$3,600 Ivers & Pond upright piano.
$3,650 Ivers & Pond upright piano.
$3,700 Ivers & Pond upright piano.
$3,750 Ivers & Pond upright piano.
$3,800 Ivers & Pond upright piano.
$3,850 Ivers & Pond upright piano.
$3,900 Ivers & Pond upright piano.
$3,950 Ivers & Pond upright piano.
$4,000 Ivers & Pond upright piano.
$4,050 Ivers & Pond upright piano.
$4,100 Ivers & Pond upright piano.
$4,150 Ivers & Pond upright piano.
$4,200 Ivers & Pond upright piano.
$4,250 Ivers & Pond upright piano.
$4,300 Ivers & Pond upright piano.
$4,350 Ivers & Pond upright piano.
$4,400 Ivers & Pond upright piano.
$4,450 Ivers & Pond upright piano.
$4,500 Ivers & Pond upright piano.
$4,550 Ivers & Pond upright piano.
$4,600 Ivers & Pond upright piano.
$4,650 Ivers & Pond upright piano.
$4,700 Ivers & Pond upright piano.
$4,750 Ivers & Pond upright piano.
$4,800 Ivers & Pond upright piano.
$4,850 Ivers & Pond upright piano.
$4,900 Ivers & Pond upright piano.
$4,950 Ivers & Pond upright piano.
$5,000 Ivers & Pond upright piano.
$5,050 Ivers & Pond upright piano.
$5,100 Ivers & Pond upright piano.
$5,150 Ivers & Pond upright piano.
$5,200 Ivers & Pond upright piano.
$5,250 Ivers & Pond upright piano.
$5,300 Ivers & Pond upright piano.
$5,350 Ivers & Pond upright piano.
$5,400 Ivers & Pond upright piano.
$5,450 Ivers & Pond upright piano.
$5,500 Ivers & Pond upright piano.
$5,550 Ivers & Pond upright piano.
$5,600 Ivers & Pond upright piano.
$5,650 Ivers & Pond upright piano.
$5,700 Ivers & Pond upright piano.
$5,750 Ivers & Pond upright piano.
$5,800 Ivers & Pond upright piano.
$5,850 Ivers & Pond upright piano.
$5,900 Ivers & Pond upright piano.
$5,950 Ivers & Pond upright piano.
$6,000 Ivers & Pond upright piano.
$6,050 Ivers & Pond upright piano.
$6,100 Ivers & Pond upright piano.
$6,150 Ivers & Pond upright piano.
$6,200 Ivers & Pond upright piano.
$6,250 Ivers & Pond upright piano.
$6,300 Ivers & Pond upright piano.
$6,350 Ivers & Pond upright piano.
$6,400 Ivers & Pond upright piano.
$6,450 Ivers & Pond upright piano.
$6,500 Ivers & Pond upright piano.
$6,550 Ivers & Pond upright piano.
$6,600 Ivers & Pond upright piano.
$6,650 Ivers & Pond upright piano.
$6,700 Ivers & Pond upright piano.
$6,750 Ivers & Pond upright piano.
$6,800 Ivers & Pond upright piano.
$6,850 Ivers & Pond upright piano.
$6,900 Ivers & Pond upright piano.
$6,950 Ivers & Pond upright piano.
$7,000 Ivers & Pond upright piano.
$7,050 Ivers & Pond upright piano.
$7,100 Ivers & Pond upright piano.
$7,150 Ivers & Pond upright piano.
$7,200 Ivers & Pond upright piano.
$7,250 Ivers & Pond upright piano.
$7,300 Ivers & Pond upright piano.
$7,350 Ivers & Pond upright piano.
$7,400 Ivers & Pond upright piano.
$7,450 Ivers & Pond upright piano.
$7,500 Ivers & Pond upright piano.
$7,550 Ivers & Pond upright piano.
$7,600 Ivers & Pond upright piano.
$7,650 Ivers & Pond upright piano.
$7,700 Ivers & Pond upright piano.
$7,750 Ivers & Pond upright piano.
$7,800 Ivers & Pond upright piano.
$7,850 Ivers & Pond upright piano.
$7,900 Ivers & Pond upright piano.
$7,950 Ivers & Pond upright piano.
$8,000 Ivers & Pond upright piano.
$8,050 Ivers & Pond upright piano.
$8,100 Ivers & Pond upright piano.
$8,150 Ivers & Pond upright piano.
$8,200 Ivers & Pond upright piano.
$8,250 Ivers & Pond upright piano.
$8,300 Ivers & Pond upright piano.
$8,350 Ivers & Pond upright piano.
$8,400 Ivers & Pond upright piano.
$8,450 Ivers & Pond upright piano.
$8,500 Ivers & Pond upright piano.
$8,550 Ivers & Pond upright piano.
$8,600 Ivers & Pond upright piano.
$8,650 Ivers & Pond upright piano.
$8,700 Ivers & Pond upright piano.
$8,750 Ivers & Pond upright piano.
$8,800 Ivers & Pond upright piano.
$8,850 Ivers & Pond upright piano.
$8,900 Ivers & Pond upright piano.
$8,950 Ivers & Pond upright piano.
$9,000 Ivers & Pond upright piano.
$9,050 Ivers & Pond upright piano.
$9,100 Ivers & Pond upright piano.
$9,150 Ivers & Pond upright piano.
$9,200 Ivers & Pond upright piano.
$9,250 Ivers & Pond upright piano.
$9,300 Ivers & Pond upright piano.
$9,350 Ivers & Pond upright piano.
$9,400 Ivers & Pond upright piano.
$9,450 Ivers & Pond upright piano.
$9,500 Ivers & Pond upright piano.
$9,550 Ivers & Pond upright piano.
$9,600 Ivers & Pond upright piano.
$9,650 Ivers & Pond upright piano.
$9,700 Ivers & Pond upright piano.
$9,750 Ivers & Pond upright piano.
$9,800 Ivers & Pond upright piano.
$9,850 Ivers & Pond upright piano.
$9,900 Ivers & Pond upright piano.
$9,950 Ivers & Pond upright piano.
$10,000 Ivers & Pond upright piano.
$10,050 Ivers & Pond upright piano.
$10,100 Ivers & Pond upright piano.
$10,150 Ivers & Pond upright piano.
$10,200 Ivers & Pond upright piano.
$10,250 Ivers & Pond upright piano.
$10,300 Ivers & Pond upright piano.
$10,350 Ivers & Pond upright piano.
$10,400 Ivers & Pond upright piano.
$10,450 Ivers & Pond upright piano.
$10,500 Ivers & Pond upright piano.
$10,550 Ivers & Pond upright piano.
$10,600 Ivers & Pond upright piano.
$10,650 Ivers & Pond upright piano.
$10,700 Ivers & Pond upright piano.
$10,750 Ivers & Pond upright piano.
$10,800 Ivers & Pond upright piano.
$10,850 Ivers & Pond upright piano.
$10,900 Ivers & Pond upright piano.
$10,950 Ivers & Pond upright piano.
$11,000 Ivers & Pond upright piano.
$11,050 Ivers & Pond upright piano.
$11,100 Ivers & Pond upright piano.
$11,150 Ivers & Pond upright piano.
$11,200 Ivers & Pond upright piano.
$11,250 Ivers & Pond upright piano.
$11,300 Ivers & Pond upright piano.
$11,350 Ivers & Pond upright piano.
$11,400 Ivers & Pond upright piano.
$11,450 Ivers & Pond upright piano.
$11,500 Ivers & Pond upright piano.
$11,550 Ivers & Pond upright piano.
$11,600 Ivers & Pond upright piano.
$11,650 Ivers & Pond upright piano.
$11,700 Ivers & Pond upright piano.
$11,750 Ivers & Pond upright piano.
$11,800 Ivers & Pond upright piano.
$11,850 Ivers & Pond upright piano.
$11,900 Ivers & Pond upright piano.
$11,950 Ivers & Pond upright piano.
$12,000 Ivers & Pond upright piano.
$12,050 Ivers & Pond upright piano.
$12,100 Ivers & Pond upright piano.
$12,150 Ivers & Pond upright piano.
$12,200 Ivers & Pond upright piano.
$12,250 Ivers & Pond upright piano.
$12,300 Ivers & Pond upright piano.
$12,350 Ivers & Pond upright piano.
$12,400 Ivers & Pond upright piano.
$12,450 Ivers & Pond upright piano.
$12,500 Ivers & Pond upright piano.
$12,550 Ivers & Pond upright piano.
$12,600 Ivers & Pond upright piano.
$12,650 Ivers & Pond upright piano.
$12,700 Ivers & Pond upright piano.
$12,750 Ivers & Pond upright piano.
$12,800 Ivers & Pond upright piano.
$12,850 Ivers & Pond upright piano.
$12,900 Ivers & Pond upright piano.
$12,950 Ivers & Pond upright piano.
$13,000 Ivers & Pond upright piano.
$13,050 Ivers & Pond upright piano.
$13,100 Ivers & Pond upright piano.
$13,150 Ivers & Pond upright piano.
$13,200 Ivers & Pond upright piano.
$13,250 Ivers & Pond upright piano.
$13,300 Ivers & Pond upright piano.
$13,350 Ivers & Pond upright piano.
$13,400 Ivers & Pond upright piano.
$13,450 Ivers & Pond upright piano.
$13,500 Ivers & Pond upright piano.
$13,550 Ivers & Pond upright piano.
$13,600 Ivers & Pond upright piano.
$13,650 Ivers & Pond upright piano.
$13,700 Ivers & Pond upright piano.
$13,750 Ivers & Pond upright piano.
$13,800 Ivers & Pond upright piano.
$13,850 Ivers & Pond upright piano.
$13,900 Ivers & Pond upright piano.
$13,950 Ivers & Pond upright piano.
$14,000 Ivers & Pond upright piano.
$14,050 Ivers & Pond upright piano.
$14,100 Ivers & Pond upright piano.
$14,150 Ivers & Pond upright piano.
$14,200 Ivers & Pond upright piano.
$14,250 Ivers & Pond upright piano.
$14,300 Ivers & Pond upright piano.
$14,350 Ivers & Pond upright piano.
$14,400 Ivers & Pond upright piano.
$14,450 Ivers & Pond upright piano.
$14,500 Ivers & Pond upright piano.
$14,550 Ivers & Pond upright piano.
$14,600 Ivers & Pond upright piano.
$14,650 Ivers & Pond upright piano.
$14,700 Ivers & Pond upright piano.
$14,750 Ivers & Pond upright piano.
$14,800 Ivers & Pond upright piano.
$14,850 Ivers & Pond upright piano.
$14,900 Ivers & Pond upright piano.
$14,950 Ivers & Pond upright piano.
$15,000 Ivers & Pond upright piano.
$15,050 Ivers & Pond upright piano.
$15,100 Ivers & Pond upright piano.
$15,150 Ivers & Pond upright piano.
$15,200 Ivers & Pond upright piano.
$15,250 Ivers & Pond upright piano.
$15,300 Ivers & Pond upright piano.
$15,350 Ivers & Pond upright piano.
$15,400 Ivers & Pond upright piano.
$15,450 Ivers & Pond upright piano.
$15,500 Ivers & Pond upright piano.
$15,550 Ivers & Pond upright piano.
$15,600 Ivers & Pond upright piano.
$15,650 Ivers & Pond upright piano.
$15,700 Ivers & Pond upright piano.
$15,750 Ivers & Pond upright piano.
$15,800 Ivers & Pond upright piano.
$15,850 Ivers & Pond upright piano.
$15,900 Ivers & Pond upright piano.
$15,950 Ivers & Pond upright piano.
$16,000 Ivers & Pond upright piano.
$16,050 Ivers & Pond upright piano.
$16,100 Ivers & Pond upright piano.
$16,150 Ivers & Pond upright piano.
$16,200 Ivers & Pond upright piano.
$16,250 Ivers & Pond upright piano.
$16,300 Ivers & Pond upright piano.
$16,350 Ivers & Pond upright piano.
$16,400 Ivers & Pond upright piano.
$16,450 Ivers & Pond upright piano.
$16,500 Ivers & Pond upright piano.
$16,550 Ivers & Pond upright piano.
$16,600 Ivers & Pond upright piano.
$16,650 Ivers & Pond upright piano.
$16,700 Ivers & Pond upright piano.
$16,750 Ivers & Pond upright piano.
$16,800 Ivers & Pond upright piano.
$16,850 Ivers & Pond upright piano.
$16,900 Ivers & Pond upright piano.
$16,950 Ivers & Pond upright piano.
$17,000 Ivers & Pond upright piano.
$17,050 Ivers & Pond upright piano.
$17,100 Ivers & Pond upright piano.
$17,150 Ivers & Pond upright piano.
$17,200 Ivers & Pond upright piano.
$17,250 Ivers & Pond upright piano.
$17,300 Ivers & Pond upright piano.
$17,350 Ivers & Pond upright piano.
$17,400 Ivers & Pond upright piano.
$17,450 Ivers & Pond upright piano.
$17,500 Ivers & Pond upright piano.
$17,550 Ivers & Pond upright piano.
$17,600 Ivers & Pond upright piano.
$17,650 Ivers & Pond upright piano.
$17,700 Ivers & Pond upright piano.
$17,750 Ivers & Pond upright piano.
$17,800 Ivers & Pond upright piano.
$17,850 Ivers & Pond upright piano.
$17,900 Ivers & Pond upright piano.
$17,950 Ivers & Pond upright piano.
$18,000 Ivers & Pond upright piano.
$18,050 Ivers & Pond upright piano.
$18,100 Ivers & Pond upright piano.
$18,150 Ivers & Pond upright piano.
$18,200 Ivers & Pond upright piano.
$18,250 Ivers & Pond upright piano.
$18,300 Ivers & Pond upright piano.
$18,350 Ivers & Pond upright piano.
$18,400 Ivers & Pond upright piano.
$18,450 Ivers & Pond upright piano.
$18,500 Ivers & Pond upright piano.
$18,550 Ivers & Pond upright piano.
$18,600 Ivers & Pond upright piano.
$18,650 Ivers & Pond upright piano.
$18,700 Ivers & Pond upright piano.
$18,750 Ivers & Pond upright piano.
$18,800 Ivers & Pond upright piano.
$18,850 Ivers & Pond upright piano.
$18,900 Ivers & Pond upright piano.
$18,950 Ivers & Pond upright piano.
$19,000 Ivers & Pond upright piano.
$19,050 Ivers & Pond upright piano.
$19,100 Ivers & Pond upright piano.
$19,150 Ivers & Pond upright piano.
$19,200 Ivers & Pond upright piano.
$19,250 Ivers & Pond upright piano.
$19,300 Ivers & Pond upright piano.
$19,350 Ivers & Pond upright piano.
$19,400 Ivers & Pond upright piano.
$19,450 Ivers & Pond upright piano.
$19,500 Ivers & Pond upright piano.
$19,550 Ivers & Pond upright piano.
$19,600 Ivers & Pond upright piano.
$19,650 Ivers & Pond upright piano.
$19,700 Ivers & Pond upright piano.
$19,750 Ivers & Pond upright piano.
$19,800 Ivers & Pond upright piano.
$19,850 Ivers & Pond upright piano.
$19,900 Ivers & Pond upright piano.
$19,950 Ivers & Pond upright piano.
$20,000 Ivers & Pond upright piano.
$20,050 Ivers & Pond upright piano.
$20,100 Ivers & Pond upright piano.
$20,150 Ivers & Pond upright piano.
$20,200 Ivers & Pond upright piano.
$20,250 Ivers & Pond upright piano.
$20,300 Ivers & Pond upright piano.
$20,350 Ivers & Pond upright piano.
$20,400 Ivers & Pond upright piano.
$20,450 Ivers & Pond upright piano.
$20,500 Ivers & Pond upright piano.
$20,550 Ivers & Pond upright piano.
$20,600 Ivers & Pond upright piano.
$20,650 Ivers & Pond upright piano.
$20,700 Ivers & Pond upright piano.
$20,750 Ivers & Pond upright piano.
$20,800 Ivers & Pond upright piano.
$20,850 Ivers & Pond upright piano.
$20,900 Ivers & Pond upright piano.
$20,950 Ivers & Pond upright piano.
$21,000 Ivers & Pond upright piano.
$21,050 Ivers & Pond upright piano.
$21,100 Ivers & Pond upright piano.
$21,150 Ivers & Pond upright piano.
$21,200 Ivers & Pond upright piano.
$21,250 Ivers & Pond upright piano.
$21,300 Ivers & Pond upright piano.
$21,350 Ivers & Pond upright piano.
$21,400 Ivers & Pond upright piano.
$21,450 Ivers & Pond upright piano.
$21,500 Ivers & Pond upright piano.
$21,550 Ivers & Pond upright piano.
$21,600 Ivers & Pond upright piano.
$21,650 Ivers & Pond upright piano.
$21,700 Ivers & Pond upright piano.
$21,750 Ivers & Pond upright piano.
$21,800 Ivers & Pond upright piano.
$21,850 Ivers & Pond upright piano.
$21,900 Ivers & Pond upright piano.
$21,950 Ivers & Pond upright piano.
$22,000 Ivers & Pond upright piano.
$22,050 Ivers & Pond upright piano.
$22,100 Ivers & Pond upright piano.
$22,150 Ivers & Pond upright piano.
$22,200 Ivers & Pond upright piano.
$22,250 Ivers & Pond upright piano.
$22,300 Ivers & Pond upright piano.
$22,350 Ivers & Pond upright piano.
$22,400 Ivers & Pond upright piano.
$22,450 Ivers & Pond upright piano.
$22,500 Ivers & Pond upright piano.
$22,550 Ivers & Pond upright piano.
$22,600 Ivers & Pond upright piano.
$22,650 Ivers & Pond upright piano.
$22,700 Ivers & Pond upright piano.
$22,750 Ivers & Pond upright piano.
$22,800 Ivers & Pond upright piano.
$22,850 Ivers & Pond upright piano.
$22,900 Ivers & Pond upright piano.
$22,950 Ivers & Pond upright piano.
$23,000 Ivers & Pond upright piano.
$23,050 Ivers & Pond upright piano.
$23,100 Ivers & Pond upright piano.
$23,150 Ivers & Pond upright piano.
$23,200 Ivers & Pond upright piano.
$23,250 Ivers & Pond upright piano.
$23,300 Ivers & Pond upright piano.
$23,350 Ivers & Pond upright piano.
$23,400 Ivers & Pond upright piano.
$23,450 Ivers & Pond upright piano.
$23,500 Ivers & Pond upright piano.
$23,550 Ivers & Pond upright piano.
$23,600 Ivers & Pond upright piano.
$23,650 Ivers & Pond upright piano.
$23,700 Ivers & Pond upright piano.
$23,750 Ivers & Pond upright piano.
$23,800 Ivers & Pond upright piano.
$23,850 Ivers & Pond upright piano.
$23,900 Ivers & Pond upright piano.
$23,950 Ivers & Pond upright piano.
$24,000 Ivers & Pond upright piano.
$24,050 Ivers & Pond upright piano.
$24,100 Ivers & Pond upright piano.
$24,150 Ivers & Pond upright piano.
$24,200 Ivers & Pond upright piano.
$24,250 Ivers & Pond upright piano.
$24,300 Ivers & Pond upright piano.
$24,350 Ivers & Pond upright piano.
$24,400 Ivers & Pond upright piano.
$24,450 Ivers & Pond upright piano.
$24,500 Ivers & Pond upright piano.
$24,550 Ivers & Pond upright piano.
$24,600 Ivers & Pond upright piano.
$24,650 Ivers & Pond upright piano.
$24,700 Ivers & Pond upright piano.
$24,750 Ivers & Pond upright piano.
$24,800 Ivers & Pond upright piano.
$24,850 Ivers & Pond upright piano.
$24,900 Ivers & Pond upright piano.
$24,950 Ivers & Pond upright piano.
$25,000 Ivers & Pond upright piano.
$25,050 Ivers & Pond upright piano.
$25,100 Ivers & Pond upright piano.
$25,150 Ivers & Pond upright piano.
$25,200 Ivers & Pond upright piano.
$25,250 Ivers & Pond upright piano.
$25,300 Ivers & Pond upright piano.
$25,350 Ivers & Pond upright piano.
$25,400 Ivers & Pond upright piano.
$25,450 Ivers & Pond upright piano.
$25,500 Ivers & Pond upright piano.
$25,550 Ivers & Pond upright piano.
$25,600 Ivers & Pond upright piano.
$25,650 Ivers & Pond upright piano.
$25,700 Ivers & Pond upright piano.
$25,750 Ivers & Pond upright piano.
$25,800 Ivers & Pond upright piano.
$25,850 Ivers & Pond upright piano.
$25,900 Ivers & Pond upright piano.
$25,950 Ivers & Pond upright piano.
$26,000 Ivers & Pond upright piano.
$26,050 Ivers & Pond upright piano.
$26,100 Ivers & Pond upright piano.
$26,150 Ivers & Pond upright piano.
$26,200 Ivers & Pond upright piano.
$26,250 Ivers & Pond upright piano.
$26,300 Ivers & Pond upright piano.
$26,350 Ivers & Pond upright piano.
$26,400 Ivers & Pond upright piano.
$26,450 Ivers & Pond upright piano.
$26,500 Ivers & Pond upright piano.
$26,550 Ivers & Pond upright piano.
$26,600 Ivers & Pond upright piano.
$26,650 Ivers & Pond upright piano.
$26,700 Ivers & Pond upright piano.
$26,750 Ivers & Pond upright piano.
$26,800 Ivers & Pond upright piano.
$26,850 Ivers & Pond upright piano.
$26,900 Ivers & Pond upright piano.
$26,950 Ivers & Pond upright piano.
$27,000 Ivers & Pond upright piano.
$27,050 Ivers & Pond upright piano.
$27,100 Ivers & Pond upright piano.
$27,150 Ivers & Pond upright piano.
$27,200 Ivers & Pond upright piano.
$27,250 Ivers & Pond upright piano.
$27,300 Ivers & Pond upright piano.
$27,350 Ivers & Pond upright piano.
$27,400 Ivers & Pond upright piano.
$27,450 Ivers & Pond upright piano.
$27,500 Ivers & Pond upright piano.
$27,550 Ivers & Pond upright piano.
$27,600 Ivers & Pond upright piano.
$27,650 Ivers & Pond upright piano.
$27,700 Ivers & Pond upright piano.
$27,750 Ivers & Pond upright piano.
$27,800 Ivers & Pond upright piano.
$27,850 Ivers & Pond upright piano.
$27,900 Ivers & Pond upright piano.
$27,950 Ivers & Pond upright piano.
$28,000 Ivers & Pond upright piano.
$28,050 Ivers & Pond upright piano.
$28,100 Ivers & Pond upright piano.
$28,150 Ivers & Pond upright piano.
$28,200 Ivers & Pond upright piano.
$28,250 Ivers & Pond upright piano.
$28,300 Ivers & Pond upright piano.
$28,350 Ivers & Pond upright piano.
$28,400 Ivers & Pond upright piano.
$28,450 Ivers & Pond upright piano.
$28,500 Ivers & Pond upright piano.
$28,550 Ivers & Pond upright piano.
$28,600 Ivers & Pond upright piano.
$28,650 Ivers & Pond upright piano.
$28,700 Ivers & Pond upright piano.
$28,750 Ivers & Pond upright piano.
$28,800 Ivers & Pond upright piano.
$28,850 Ivers & Pond upright piano.
$28,900 Ivers & Pond upright piano.
$28,950 Ivers & Pond upright piano.
$29,000 Ivers & Pond upright piano.
$29,050 Ivers & Pond upright piano.
$29,100 Ivers & Pond upright piano.
$29,150 Ivers & Pond upright piano.
$29,200 Ivers & Pond upright piano.
$29,250 Ivers & Pond upright piano.
$29,300 Ivers & Pond upright piano.
$29,350 Ivers & Pond upright piano.
$29,400 Ivers & Pond upright piano.
$29,450 Ivers & Pond upright piano.
$29,500 Ivers & Pond upright piano.
$29,550 Ivers & Pond upright piano.
$29,600 Ivers & Pond upright piano.
$29,650 Ivers & Pond upright piano.
$29,700 Ivers & Pond upright piano.
$29,750 Ivers & Pond upright piano.
$29,800 Ivers & Pond upright piano.
$29,850 Ivers & Pond upright piano.
$29,900 Ivers & Pond upright piano.
$29,950 Ivers & Pond upright piano.
$30,000 Ivers & Pond upright piano.
$30,050 Ivers & Pond upright piano.
$30,100 Ivers & Pond upright piano.
$30,150 Ivers & Pond upright piano.
$30,200 Ivers & Pond upright piano.
$30,250 Ivers & Pond upright piano.
$30,300 Ivers & Pond upright piano.
$30,350 Ivers & Pond upright piano.
$30,400 Ivers & Pond upright piano.
$30,450 Ivers & Pond upright piano.
$30,500 Ivers & Pond upright piano.
$30,550 Ivers & Pond upright piano.
$30,600 Ivers & Pond upright piano.
$30,650 Ivers & Pond upright piano.
$30,700 Ivers & Pond upright piano.
$30,750 Ivers & Pond upright piano.
$30,800 Ivers & Pond upright piano.
$30,850 Ivers & Pond upright piano.
$30,900 Ivers & Pond upright piano.
$30,950 Ivers & Pond upright piano.
$31,000 Ivers & Pond upright piano.
$31,050 Ivers & Pond upright piano.
$31,100 Ivers & Pond upright piano.
$31,150 Ivers & Pond upright piano.
$31,200 Ivers & Pond upright piano.
$31,250 Ivers & Pond upright piano.
$31,300 Ivers & Pond upright piano.
$31,350 Ivers & Pond upright piano.
$31,400 Ivers & Pond upright piano.
$31,450 Ivers & Pond upright piano.
$31,500 Ivers & Pond upright piano.
$31,550 Ivers & Pond upright piano.
$31,600 Ivers & Pond upright piano.
$31,650 Ivers & Pond upright piano.
$31,700 Ivers & Pond upright piano.
$31,750 Ivers & Pond upright piano.
$31,800 Ivers & Pond upright piano.
$31,850 Ivers & Pond upright piano.
$31,900 Ivers & Pond upright piano.
$31,950 Ivers & Pond upright piano.
$32,000 Ivers & Pond upright piano.
$32,050 Ivers & Pond upright piano.
$32,100 Ivers & Pond upright piano.
$32,150 Ivers & Pond upright piano.
$32,200 Ivers & Pond upright piano.
$32,250 Ivers & Pond upright piano.
$32,300 Ivers & Pond upright piano.
$32,350 Ivers & Pond upright piano.
$32,400 Ivers & Pond upright piano.
$32,450 Ivers & Pond upright piano.
$32,500 Ivers & Pond upright piano.
$32,550 Ivers & Pond upright piano.
$32,600 Ivers & Pond upright piano.
$32,650 Ivers & Pond upright piano.
$32,700 Ivers & Pond upright piano.
$32,750 Ivers & Pond upright piano.
$32,800 Ivers & Pond upright piano.
$32,850 Ivers & Pond upright piano.
$32,900 Ivers & Pond upright piano.
$32,950 Ivers & Pond upright piano.
$33,000 Ivers & Pond upright piano.
$33,050 Ivers & Pond upright piano.
$33,100 Ivers & Pond upright piano.
$33,150 Ivers & Pond upright piano.
$33,200 Ivers & Pond upright piano.
$33,250 Ivers & Pond upright piano.
$33,300 Ivers & Pond upright piano.
$33,350 Ivers & Pond upright piano.
$33,400 Ivers & Pond upright piano.
$33,450 Ivers & Pond upright piano.
$33,500 Ivers & Pond upright piano.
$33,550 Ivers & Pond upright piano.
$33,600 Ivers & Pond upright piano.
$33,650 Ivers & Pond upright piano.
$33,700 Ivers & Pond upright piano.
$33,750 Ivers & Pond upright piano.
$33,800 Ivers & Pond upright piano.
$33,850 Ivers & Pond upright piano.
$33,900 Ivers & Pond upright piano.
$33,950 Ivers & Pond upright piano.
$34,000 Ivers & Pond upright piano.
$34,050 Ivers & Pond upright piano.
$34,100 Ivers & Pond upright piano.
$34,150 Ivers & Pond upright piano.
$34,200 Ivers & Pond upright piano.
$34,250 Ivers & Pond upright piano.
$34,300 Ivers & Pond upright piano.
$34,350 Ivers & Pond upright piano.
$34,400 Ivers & Pond upright piano.
$34,450 Ivers & Pond upright piano.
$34,500 Ivers & Pond upright piano.
$34,550 Ivers & Pond upright piano.
$34,600 Ivers & Pond upright piano.
$34,650 Ivers & Pond upright piano.
$34,700 Ivers & Pond upright piano.
$34,750 Ivers & Pond upright piano.
$34,800 Ivers & Pond upright piano.
$34,850 Ivers & Pond upright piano.
$34,900 Ivers & Pond upright piano.
$34,950 Ivers & Pond upright piano.
$35,000 Ivers & Pond upright piano.
$35,050 Ivers & Pond upright piano.
$35,100 Ivers & Pond upright piano.
$35,150 Ivers & Pond upright piano.
$35,200 Ivers & Pond upright piano.
$35,250 Ivers & Pond upright piano.
$35,300 Ivers & Pond upright piano.
$35,350 Ivers & Pond upright piano.
$35,400 Ivers & Pond upright piano.
$35,450 Ivers & Pond upright piano.
$35,500 Ivers & Pond upright piano.
$35,550 Ivers & Pond upright piano.
$35,600 Ivers & Pond upright piano.
$35,650 Ivers & Pond upright piano.
$35,700 Ivers & Pond upright piano.
$35,750 Ivers & Pond upright piano.
$35,800 Ivers & Pond upright piano.
$35,850 Ivers & Pond upright piano.
$35,900 Ivers & Pond upright piano.
$35,950 Ivers & Pond upright piano.
$36,000 Ivers & Pond upright piano.
$36,050 Ivers & Pond upright piano.
$36,100 Ivers & Pond upright piano.
$36,150 Ivers & Pond upright piano.
$36,200 Ivers & Pond upright piano.
$36,250 Ivers & Pond upright piano.
$36,300 Ivers & Pond upright piano.
$36,350 Ivers & Pond upright piano.
$36,400 Ivers & Pond upright piano.
$36,450 Ivers & Pond upright piano.
$36,500 Ivers & Pond upright piano.
$36,550 Ivers & Pond upright piano.
$36,600 Ivers & Pond upright piano.
$36,650 Ivers & Pond upright piano.
$36,700 Ivers & Pond upright piano.
$36,750 Ivers & Pond upright piano.
$36,800 Ivers & Pond upright piano.
$36,850 Ivers & Pond upright piano.
$36,900 Ivers & Pond upright piano.
$36,950 Ivers & Pond upright piano.
$37,000 Ivers & Pond upright piano.
$37,050 Ivers & Pond upright piano.
$37,100 Ivers & Pond upright piano.
$37,150 Ivers & Pond upright piano.
$37,200 Ivers & Pond upright piano.
$37,250 Ivers & Pond upright piano.
$37,300 Ivers & Pond upright piano.
$37,350 Ivers & Pond upright piano.
$37,400 Ivers & Pond upright piano.
$37,450 Ivers & Pond upright piano.
$37,500 Ivers & Pond upright piano.
$37,550 Ivers & Pond upright piano.
$37,600 Ivers & Pond upright piano.
$37,650 Ivers & Pond upright piano.
$37,700 Ivers & Pond upright piano.
$37,750 Ivers & Pond upright piano.
$37,800 Ivers & Pond upright piano.
$37,850 Ivers & Pond upright piano.
$37,900 Ivers & Pond upright piano.
$37,950 Ivers & Pond upright piano.
$38,000 Ivers & Pond upright piano.
$38,050 Ivers & Pond upright piano.
$38,100 Ivers & Pond upright piano.
$38,150 Ivers & Pond upright piano.
$38,200 Ivers & Pond upright piano.
$38,250 Ivers & Pond upright piano.
$38,300 Ivers & Pond upright piano.
$38,350 Ivers & Pond upright piano.
$38,400 Ivers & Pond upright piano.
$38,450 Ivers & Pond upright piano.
$38,500 Ivers & Pond upright piano.
$38,550 Ivers & Pond upright piano.
$38,600 Ivers & Pond upright piano.
$38,650 Ivers & Pond upright piano.
$38,700 Ivers & Pond upright piano.
$38,750 Ivers & Pond upright piano.
$38,800 Ivers & Pond upright piano.
$38,850 Ivers & Pond upright piano.
$38,900 Ivers & Pond upright piano.
$38,950 Ivers & Pond upright piano.
$39,000 Ivers & Pond upright piano.
$39,050 Ivers & Pond upright piano.
$39,100 Ivers & Pond upright piano.
$39,150 Ivers & Pond upright piano.
$39,200 Ivers & Pond upright piano.
$39,250 Ivers & Pond upright piano.
$39,300 Ivers & Pond upright piano.
$39,350 Ivers & Pond upright piano.
$39,400 Ivers & Pond upright piano.
$39,450 Ivers & Pond upright piano.
$39,500 Ivers & Pond upright piano.
$39,550 Ivers & Pond upright piano.
$39,600 Ivers & Pond upright piano.
$39,650 Ivers & Pond upright piano.
$39,700 Ivers & Pond upright piano.
$39,750 Ivers & Pond upright piano.
$39,800 Ivers & Pond upright piano.
$39,850 Ivers & Pond upright piano.
$39,900 Ivers & Pond upright piano.
$39,950 Ivers & Pond upright piano.
$40,000 Ivers & Pond upright piano.
$40,050 Ivers & Pond upright piano.
$40,100 Ivers & Pond upright piano.
$40,150 Ivers & Pond upright piano.
$40,200 Ivers & Pond upright piano.
$40,250 Ivers & Pond upright piano.
$40,300 Ivers & Pond upright piano.
$40,350 Ivers & Pond upright piano.
$40,400 Ivers & Pond upright piano.
$40,450 Ivers & Pond upright piano.
$40,500 Ivers & Pond upright piano.
$40,550 Ivers & Pond upright piano.
$40,600 Ivers & Pond upright piano.
$40,650 Ivers & Pond upright piano.
$40,700 Ivers & Pond upright piano.
$40,750 Ivers & Pond upright piano.
$40,800 Ivers & Pond upright piano.
$40,850 Ivers & Pond upright piano.
$40,900 Ivers & Pond upright piano.
$40,950 Ivers & Pond upright piano.
$41,000 Ivers & Pond upright piano.
$41,050 Ivers & Pond upright piano.
$41,100 Ivers & Pond upright piano.
$41,150 Ivers & Pond upright piano.
$41,200 Ivers & Pond upright piano.
$41,250

Marshall Field & Company

ANNUAL SALE of HOME FURNISHINGS

Rugs at Great Savings from the Regular Prices.

Four lots go on sale tomorrow—Wiltons, Body Brussels, German Saxony and Seamless French Rugs. They are largely in discontinued patterns and colors—but equally desirable in this regard to many of the newest productions. *Third Floor.*

Wilton Rugs: Discontinued patterns in our highest qualities at decided reductions —6x9, $27.00; 8 ft. 3 in. by 10 ft. 6 in., $40.00; 9 ft. by 12 ft., $45.00.

Body Brussels Rugs: A large shipment just received of the highest grade Body Brussels in discontinued patterns, but very desirable in colors and designs—6 ft. by 9 ft., $17.00; 8 ft. 3 in. by 10 ft. 5 in., $23.00; 9 ft. by 12 ft., $25.50.

Imported Seamless German Saxony Rugs, mostly two-toned colors, very durable and in beautiful designs—8 ft. 3 in. by 11 ft. 6 in., reduced to close, $40.00.

Imported Seamless French Rugs, very heavy quality, Oriental designs—8 ft. 3 in. by 11 ft. 6 in., $37.50; 9 ft. 10 in. by 13 ft. 1 in., $50.00.

Carpets of Quality Marked at Low Clearance Prices.

Such another chance to economize in the purchase of high-grade Carpets which have sold regularly in our own lines at higher prices may not occur this season. Fine Wiltons, Axminsters, Velvets and Body Brussels are included—each in a wide selection of excellent designs and colorings. They are patterns from our regular lines which are to be discontinued and are accordingly marked at decidedly interesting reductions. *Third Floor.*

High-grade Wilton Carpets reduced to $2.00 a yard.
Heavy durable Wilton Carpets reduced to $1.60 a yard.
Bigelow Axminster Carpets reduced to $1.25 a yard.
Savonerrie Axminster Carpets reduced to $1.00 a yard.
Smith's Extra Axminster Carpets reduced to 90c a yard.
Smith's No. 6000 Velvet Carpets reduced to $1.10 a yard.
Royal Wilton Velvet Carpets reduced to $1.10 a yard.
Finest Body Brussels Carpets reduced to $1.10 and $1.25 a yard.

Table Linens and Towels:

Such an effort as our great Linen Section has made for this special sale could not but result in values which will interest every economical housewife in Chicago. *Third Floor.*

All-Linen Hemmed Huck Towels, white and red borders—dozen, $3.

All-Linen Hemstitched Huck Towels—doz., $3.

Small Hand Towels—hemmed, hemstitched and scalloped—dozen, $1.20 to $7.50.

Heavy Soft Bleached Bath Towels—extra values; doz., $3, $4.50, $5.00.

Embroidered Pillow Cases—22½x36 inches—pair, $1.75.

Splendid values in medium-priced Scotch and Irish Bleached Satin Damask Cloths and Napkins—2x2 yards, each, $2.00, $2.20, $2.50 and $3.00; 2x2½ yards, each, $2.50, $2.75, $3.25 and $3.75; 3x3 yards, $3.00, $3.30, $3.75 and $4.50.

Napkins in beautiful designs to match, 22x22 and 24x24 in., at equally interesting prices.

Full Size Fine Imported Satin Marseilles Bed Spreads—$4.75, $5.50.

Full Size Scalloped Marseilles Bed Spreads—each, $6.00.

Furniture: Remarkable Values in High-Grade Pieces.

A beautiful piece of Furniture for any room in the home can be had at great savings in the present displays of our Furniture Salesrooms. The prices are wonderfully low—lower in many instances than those usually placed on decidedly inferior grades. We illustrate a number of pieces in which the savings are especially notable.

Dining tables in oak, fine quartered oak top, 48 inches in diameter and extending to 8 feet, with patent lever lock, in either dull golden oak or early English finish, see illustration, $25.

$25.00.

Dining Chairs, full box frame construction with leather seat over cane, golden oak or early English finish—a very special value, $2.75.

Dressers in Tuna mahogany, mahogany finish, bird's eye maple and quartered oak, one of the neatest patterns shown in bedroom furniture and sold regularly at a much higher price—see illustration, $21; Chiffoniers to match above dressers at $21.00. *Sixth Floor.*

Morris Chairs in golden oak built on plain mission lines, cushions filled with elastic felt, and covered with red corduroy, $8.50.

Mahogany finished Rockers, with wood seat and high back, very comfortable and well finished, a rare value, $3.90.

Music Cabinets, mahogany finish, 18 in. wide, 42 in. high, well made, a good, roomy cabinet at a most reasonable price, $5.50. *Fifth Floor.*

Craftsman Rockers, a large comfortable style, splendidly made, seats padded and covered with leather; rich baronial oak finish, $6.90. Arm Chairs to match, $6.90.

$21.00.

Sectional Bookcases, one with 8½-inch unit, one 10½-inch unit, one 12½-inch unit, and top and base finished in either golden oak or weathered oak, $13.75. *Eighth Floor.*

Utility Boxes for Small Apartments.

Where space is at a premium these boxes are indispensable. They quite frequently fit in where no other piece of furniture could be placed. We have them in all of the most practical sizes—all covered with cretonne. *Third and Fourth Floors.*

20-inch cretonne covered Bonnet Boxes—$2.00.
30-inch cretonne covered Shoe Boxes—$2.50.
36-in. cretonne covered Shirtwaist Boxes—$3.50.
48-inch cretonne covered Skirt Boxes—$4.50.
60-inch cretonne covered Storage Boxes—$10.50.
3-panel burlap filled oak framed Screens—$2.65.
Three-panel cretonne filled enameled frame Screens—$5.50.
Three-panel all cretonne covered Screens—$7.75.

Wall Papers in Artistic Colorings.

Our Wall Papers are one of the most thoroughly complete lines of our Interior Furnishing Division. They embrace the best low priced papers that it pays to buy—at 15c a roll—and an ample range of colorings and designs to best meet every one's preferences. *Fourth Floor.*

Slip Covers for Furniture Made to Order.

It is none too early to place orders for these Covers. We will send experts to advise colorings, qualities, furnish estimates and take measurements. Our very large and varied lines offer the best possible range for selection. *Fourth Floor.*

The best French and English Cretonnes from 25c a yard upward.

Irish Linens from 40c a yard upward.

White Dimities from 25c a yard upward.

Cretonne Pillows—plain or ruffled, covered with washable fabrics in fast colors—plain, cretonne covered and floss filled, 65c; ruffled and cretonne covered, floss filled, $1.75.

Washable Cretonne Table Covers—hand-printed in artistic designs and in fast colors—24-inch size, 30c; 36-inch size, 50c; 54-inch size, $1.25.

Summer Portieres—made of lightweight canvas and chenille in refreshing colors, white and indigo, green and white, brown and white—specially priced, pair, $4.75.

Blankets and Comforters at Special Prices.

A line of White Blankets at $4.75 and $5.75 are among the best values this section has ever offered. They are made of fine selected wool of a quality that will wear and launder exceptionally well. The borders are in pink, blue and yellow; size for single beds, 64 by 80 in., pair, $4.75; size for double beds, 72 by 84 in., $5.75.

Fine Cotton Comforters, covered both sides with silkoline in a very pretty morning glory pattern, light and fluffy, size 72x84 inches, $2.00. *Third Floor.*

Fine China Plates and Cups and Saucers Specially Priced.

The purchases we have secured for this sale will make it an event of more than usual interest. Every piece is of the finest grade of French China. The values are among the best we have ever offered. We have also added many greatly reduced lines from our regular assortments. The decorations are in very pretty colors and designs. *Second Floor.*

Bread and Butter Plates, 10c.
Tea Plates, 18c.
Luncheon Plates, 20c.
Dinner Plates, 25c.

Bouillon Cups and Saucers, 55c, 65c and 75c.

Tea Cups and Saucers, 25c, 40c and 50c.

Lace and Muslin Curtains: April Sale

Only eight days remain of this sale. They should be the busiest of the month. The savings are especially interesting in styles and qualities adapted to apartments and small residences. Our great assortments afford the widest possible range of selection.

For Bedroom Furnishing—Muslin Curtains, from $1 a pair and upward.

For Sitting Room Furnishing—Irish Point Curtains, from $4.00 a pair upward.

For Parlor Furnishing—Brussels Curtains, from $3.50 a pair upward.

For Library Furnishing—Filet Curtain Net, from 50c a yard upward.

For Nursery Furnishing—Dotted Muslin, from 18c a yard upward.

For dining Room Furnishing—Colored Madras Curtains, $3.25 pair upward. *Fourth Floor.*

Sheets, Cases and Muslins at Lowest Prices.

The service and satisfaction all our lines afford make our prices the lowest—we have seldom offered lines in which this unequaled worth is more clearly proven than in the following items:

Lockwood Sheets, 81x90 in., each, 95c.
Lockwood Sheets, 72x90 in., each, 60c.
Lockwood Sheets, 63x90 in., each, 55c.
Lockwood Cases, 35x36 in., each, 18c.
Palmer Hemstitched Cases, 45x36 in., each 15c.

Palmer Pillow Cases, plain, 45x36 in., each, 11c.

Good Unbleached Muslin, yard, 5c.

Good Bleached Muslin, yard, 6c. *Third Floor and Basement.*

Pottery Lamps and Shades, $6.00.

These Lamps will fit in almost any room in any home—such is their artistic character. The bases are of Japanese pottery in many very graceful shapes and varied colors. The shades are of plaited linen, in green, red, yellow and brown—complete, $6.50.

Binnacle Lamps, in old brass finish, 16 candle power, with six feet of cord, complete with linen shade $2.50. *Second Floor.*

Gas Lamps, in old English finish, with 10 inch green reading shade, six feet of tubing, best burner and mantle, complete, special, $5.00.

Low-Priced Art Potteries

In few other lines of Pottery are such artistic effects produced to sell at the low prices possible in these handsome pieces. The special charm of many of the pieces is in the decoration—rich colorings in striking designs. *Second Floor.*

Japanese Pottery Vases, $2.50 to $5.00.

Wicker Vases and Baskets, with tin lining for flowers, $1.50.

Matt Green Fern Dishes, 75c and $1.00.

Matt Green Umbrella Jars, $3.50, $5.00.

Matt Green Jardinieres, $1.00 upward.

Brass Jar Umbrella Stands, special $8.50.

Jars with ivory ground with green decoration, 50c.

Umbrella Jars of the same design, $3.50.

Tumblers: The Greatest Sale of the Season.

Few such instances of this section's price-making power are given in the year. The quantities are large in each line but they promise to sell rapidly at the prices. *Second Floor.*

Plain lead blown Tumblers, special, dozen, 40c.

Lead blown Tumblers, with fancy needle etched borders—specially priced, dozen 75c and $1.00.

American Cut Glass Tumblers, strawberry, diamond and fan effect—straight shape—special, dozen, $2.25; bell shape, dozen, $2.75.

Colonial pressed glass Tumblers, block diamond pattern, special, dozen, 75c.

American Cut Glass Tumblers, in rich allover cutting, special, dozen, $5.75.

French China Dinner Sets, 107 Pieces, $15.

The rare worth of these sets at $15 emphasizes most forcefully the price-making power of this section. The chance to buy such sets at this price is so unusual that we expect to sell greater numbers of them than ever before in any specially priced line. The decoration is a very refined design of pink sprays—the character of the shapes is shown in the illustrations—107 pieces complete, a rare bargain, $15. *Second Floor.*

China Dinner Sets, neat border decoration on desirable plain shapes, 110 pieces—special, $17.50.

China Dinner Sets, dainty spray decoration heavily stippled with gold, 107 pieces—special, $22.50.

Brass and Iron Beds: Unusual Values

Two of the most desirable new styles have been marked at special prices for this sale. Both are massive in effect, and splendidly constructed and finished. One of these styles, a splendid straight-post design, as shown in illustration, is marked at $25; the other is a continuous post design, priced at $27.50. *Eighth Floor*

Other specially priced Brass Beds are offered at $30.00, $32.50 and $35.00.

Three very attractive patterns in Enameled Iron Beds at $11.50, $7.50 and $5.00.

Elastic Cotton Felt Mattresses, 45 pounds in weight—$5.00, $8.00, $10.00 and $12.00.

Upholstered Hair Top Box Springs, any required size, very special, $15.00.

Live Goose Feather Pillows, 22½ by 28 inches, in standard ticking—very special, pair, $4.25.

Tile Trays Specially Priced.

These beautiful trays are both ornamental and practical—the tiles are decorated with pictures in delicate shades, and the mountings are nickeled. The square Trays are in two sizes—priced as follows: 10x6 inches, each, $1.25; 12x7½ in., $1.75.

Round Tile trays with the same decorations—with nickel plated mountings—5 inches in diameter—25c. *Second Floor.*

Coffee Pots for the Stove—specially priced, $1.75 to $5.00.

Nickel Plated Teapots—specially priced, $1.65 to $4.00.